Rain Tonight, Sunny Periods Wednesday
Details on Page 5

Victoria Daily Times

The Home Paper
TELEPHONE 2-3131
Circulation (to 8 p.m.) ____2-3131
Classified (to 8 p.m.) _____2-3131
NIGHT
Night Editor (to 11 p.m.) __2-3135

VOL. 123, No. 73 ** VICTORIA, B.C., TUESDAY, MARCH 27, 1956—26 PAGES PRICE: 10 CENTS SATURDAY, 14 CENTS

U.S. Seizes Communist Property

'Worker' Grabbed For Back Taxes

NEW YORK (AP)—U.S. Treasury agents swooped down on Communist property across the United States today and seized it for alleged tax delinquency.

The agents acted simultaneously in a number of cities.

In New York, they took over Communist party headquarters and the plant of the party newspaper, The Daily Worker, a treasury spokesman said.

The agents struck also in Philadelphia, Detroit and Chicago.

The action was requested here by Donald Moysey, director of internal revenue for the Lower Manhattan district. He said the party's taxes are owed in this district because the party's national headquarters are here.

He said he did not know immediately the total over-all tax delinquency.

New Report Investigated In Jet Hunt

CAMPBELL RIVER—Checks are being made today on reports that a jet aircraft was seen Thursday over Desolation sound, heading northeast to Homfray channel and Mount Grazebrooke, 22 to 25 miles northeast of Cortes island.

Cortes island, 15 miles east of Campbell River, has been the scene of a search since Thursday noon for an RCAF jet training aircraft missing from Comox air base. (See earlier story, page 14.)

SOVIETS UNVEIL NEW ARMS-CUT SCHEME

LONDON (AP) — Russia today offered a new disarmament plan which Western observers said appears to be a "serious" contribution to the quest for East-West disarmament agreement.

They added that the long and thorough plan did not look like "a propaganda ruse." Its terms were not disclosed, however.

Reuters reported that Russia "astonished the Western powers" by putting forward a plan concerned only with the reduction of "conventional" armaments and containing no proposals for the elimination of atomic weapons.

Russians Stall Mid-East Plan

Combine With Arabs to Block Peace Try by Security Council

UNITED NATIONS, N.Y. (UP) — A Russian-Arab power play today hamstrung the United Nations Security Council's efforts to head off a Middle East war.

Russia effectively blocked a United States proposal for immediate action by the security council, and an Arab spokesman said a move would be made to transfer the whole problem to the general assembly.

A dispatch from Damascus quoted Syrian Premier Said Al Gazzi as saying Syria opposed the U.S. resolution . . . and demands the American proposal be laid before the United Nations General Assembly for debating and voting."

WAR THREAT

Gazzi warned further that any foreign military intervention in the Middle East would lead to "war probably exceeding Middle East boundaries."

The council disregarded a warning from U.S. Ambassador Henry Cabot Lodge, Jr., Monday that the Palestine situation "has never been more serious."

It adjourned until Wednesday with a stipulation demanded by Russia that a vote to authorize a trip by Secretary-General Dag Hammarskjold to the Middle East would not be taken at least until next Tuesday.

Hammarskjold had planned to leave April 2 if the council had approved the American resolution. Lodge deplored the delay.

Israel's Arab neighbors—Egypt, Syria, Jordan and Lebanon—made it clear that they had sought a delay.

Representatives of Israel and the four Arab nations were invited to attend the council debate Monday but were not asked to speak. The delaying action was left to Russia's Arkady A Sobolev.

Anti-Stalin Policy Upheld By Mikoyan

NEW DELHI (AP) — A. I. Mikoyan, deputy premier of the Soviet Union, asserted today that the present Soviet regime's criticism of Stalin will strengthen the Soviet Communist party and assure its future success.

Mikoyan made the statement to newspaper men at a Soviet embassy receptio in his honor. He is visiting India to confer with Prime Minister Nehru and other government officials.

He said there is no intention by the Soviet regime to revise its judgment of Leon Trotsky, who was denounced as a traitor and was murdered in exile. Some sources have speculated that the current denunciations of Stalin, his arch rival in the 1920s, would result in a rehabilitation of Trotsky as a Soviet hero.

He conceded there had been opposition within his country after he and party secretary Nikita Khrushchev criticized Stalin at the Communist party congress in Moscow last month.

"However," he added, "there was no unrest. Some there just took it hard. But the great mass accepted it."

NORTH AMERICAN TALKS START

Canada Offers New Plan To Check on Soviet Aid

EISENHOWER ST. LAURENT RUIZ CORTINES

. . "Good Neighbor" Conference, first in North American history, brought together today the leaders of U.S., Canada and Mexico to "swap ideas" on hemispheric and world affairs at informal "family get-together."

Exchange Full Data On What Being Done Pearson Proposes

By GEORGE KITCHEN, Canadian Press Staff Writer

WHITE SULPHUR SPRINGS, W.Va. (CP)—Canada proposed today that the Western world consider exchanging with the Soviet Union "blueprints" of economic aid to underprivileged countries.

External Affairs Minister Pearson made this suggestion at the first session of the continental conference among the heads of government of Canada, the United States and Mexico and suggested it would provide more effective economic aid and, perhaps, call the Soviet "bluff" that it was prepared to provide assistance to India and other countries.

A conference spokesman said the Pearson proposal would be, in a sense, an extension of the U.S. offer to exchange military "blueprints" with Russia as a means of achieving disarmament. In this case, foreign aid proposals would be exchanged, though not with any idea of setting up a joint West-East program.

The Soviets would be told, in effect, "to put up or shut up," R. A. Farquharson, counsellor at the Canadian embassy in Washington, informed a press briefing.

NO SPECIFIC REACTION

There was no specific reaction from the American and Mexican delegations at the three - power meeting, headed by President Eisenhower, Prime Minister St. Laurent and President Adolph Ruiz Cortines. The three chiefs of state are accompanied by their foreign secretaries and other advisers.

White House press secretary James Hagerty said the general underlying sense of the session was that the three North American neighbors must work together in offering moral and economic assistance to newer countries, such as India, Pakistan and Indonesia, who just now were getting on their own feet as independent nations. Otherwise, they would leave the way open for the Communists to move in.

Eisenhower and State Secretary Dulles suggested that smaller nations, such as Canada and Mexico, are in a better position to assist newer nations since a big power like the United States often is suspected of having motives when it offers aid.

REPORTS ON FAR EAST

The two - hour session included a general review of the world situation, with Dulles giving a report of his recent visit to the Far East.

When the meeting broke up, the three leaders went into luncheon with their foreign ministers.

Eisenhower meets separately this afternoon with the Canadian leader and Ruiz Cortines. Any continental problems in the minds of the three heads of government are expected to come up in those sessions.

Tonight, Eisenhower will entertain the full delegations of Canada and Mexico at dinner, the last formal meeting before the three leaders return to their respective capitals Wednesday morning.

HOLD WARMUP

The three leaders arrived here Monday and had a warmup get-together in the evening at dinner in Eisenhower's quarters. In its informal, relaxed atmosphere, Eisenhower was in a reminiscent mood and carried the conversational ball, telling stories of his wartime experiences. Informal toasts were exchanged.

It was the first time the Canadian leader and Ruiz Cortines had met.

The guest list included State Secretary Dulles, External Affairs Minister Pearson and Foreign Minister Luis Padilla Nervo of Mexico and other members of the delegations of the three countries.

With officials insisting the conference is designed solely to enable the three leaders to get to know one another better, the nearly 200 newspaper men gathered here for the parley were hard put to find a "sleeper" in the reasons for it. There is no formal agenda.

MID-EAST QUESTION

The Canadian viewpoint is that the meetings gives the Canadians and Mexicans an excellent opportunity to obtain from Eisenhower and Dulles a first-hand run-down of American opinion and American policy on outstanding world problems.

Canada is particularly interested in the U.S. view on the possibility of working out a political settlement in the troubled Middle East. The Canadians also would like to know how Eisenhower and Dulles feel about bringing Russia into such a settlement.

The prime minister is understood to have come here well briefed by his cabinet heads on any problem that might arise during the discussions, but has no specific questions to bring up.

IRKS DOCTORS

Mrs. Lydia Arsens today came under the fire of Canadian Medical Association's B.C. president, Dr. E. W. Boak. The Victoria surgeon flatly denied statements made in Vancouver by the city Socred MLA. Mrs. Arsens said some doctors accept her "cancer cure"—but are afraid to say so publicly because they "must take orders from the top (American Medical Association)—or lose their certificates." (See page 2.)

Saanich Gravel Pit Lacked Supervision, Probers Find

A special investigating committee reported to Saanich council Monday there was "ample evidence" of the lack of supervisory control in the operation of a municipal-owned gravel pit on Sayward road.

The committee appointed by the council to investigate charges of maladministration in the operation of the excavation said the municipality failed to "keep accurate records" of gravel transactions.

In some cases, the committee reported there were no records kept of any gravel dug from the pit and sold to outside persons and firms.

The committee, however, reported there was "no evidence of unlawful removal of gravel from the pit."

Commenting on the committee's report, Reeve Arthur Ash said Saanich will never know whether there was gravel taken from the pit unlawfully because there were no records to show the amount of gravel taken from the excavation.

The committee blamed the existence of a system of gentlemen's agreement for the lack of proper control over pit operations.

This system of gentlemen's agreement was carried on between the municipality and outside firms, including the provincial government, the report said.

The committee's report brought to an end a stormy controversy over the operation of the gravel pit, started last November by Robert Fleming, a former Saanich councillor, who charged mismanagement in the operation of the pit.

Mr. Fleming resigned his office as councillor because the old council refused to take steps to institute a business-like method of managing the pit operation.

Mr. Fleming said today he was satisfied with the committee's report.

"It substantiates my claim there was lack of control in the operation of the pit," he said.

Mr. Fleming said he estimated that around 200,000 yards of gravel taken from the pit was

Continued on Page 2

NEW HIGH AT TORONTO FOR INDUSTRIAL SHARES

Paced by spectacular gains in high-priced issues the industrial index hit an all-time high of 479.71 near the close of today's Toronto stock market session. This was a gain of 2.63 on the previous close.

But profit-taking in the last hour dropped the index back to 478.57, up 1.49 on the day.

Other sections also showed gains. Western oils were at about their highest value in four years, and uraniums and coppers were in demand.

Best gains in industrials were MacLaren, up $10 at $100; Stelco, up $6 at $79; Supertest common, up $7.25 at $50, and International Paper, ahead $4.50 at $129.

Details of activities in all markets are on Page 10.

DONATION SOUGHT

Government Help Asked for Big Swim

The provincial government will be asked to make a donation toward swim attempts on the Strait of Juan de Fuca this summer.

This decision was reached Monday by the swim committee of the Junior Chamber of Commerce, which started a campaign among city businessmen today to raise $15,000 to attract the world's top swimmers.

The chamber wants a "gala splash" mass swim on the strait, or a match race between Cliff Lumsdon, Canada's champion marathon swimmer, and Bert Thomas, only man to beat the turbulent waters between here and Port Angeles.

BILL DAVISON
. . . asks government swim help

MONEY QUESTION

Cliff Lumsdon told The Times from New Toronto today: "Favorably inclined toward match race only with Thomas providing amount (of money) is stipulated and guaranteed."

He's willing to come providing the swim date, tentatively set for the last two weeks of August or first two weeks in September, doesn't conflict with the Atlantic City swim July 25. He wants at least two weeks between attempts.

Thomas has already accepted the challenge by Lumsdon to a cross-strait race.

SHOW SINCERITY

Chamber swim committee chairman Bill Davison at Monday's meeting asked the provincial government to "show its sincerity" following statements by Premier Bennett that he would like to spend $10,000,000 on Victoria for beautification and publicity.

Chamber president Stickney Harris termed the pending move "an excellent opportunity" for the government to implement the premier's plan.

Next move by the Jaycees will be to approach Lumsdon's coach, Gus Ryder, and ask what is wanted as a guarantee. Ryder said earlier in Toronto a minimum of $10,000 would be asked before Lumsdon came out here.

The swim committee of the chamber has written the London Daily Mail asking methods that paper uses in sponsoring English Channel swims.

According to present Jaycee plans, solo swimmers will get exercise only out of strait attempts. There'll be no money for them under chamber sponsorship. Envisioned is either a match race between Thomas and Lumsdon, or a mass swim attempt by all interested parties.

Apartheid Vital Says Commission

CAPETOWN (Reuters) — A government-appointed commission reported to Parliament today that South Africa must strive for the separate development of white and native communities to eliminate the possibility of racial conflict and to maintain racial harmony.

The commission, reporting after five years' study of the development of African areas within South Africa, said the only obvious way out of the dilemma facing the country lies in the sustained development of African areas on a large scale.

It was convinced there was no middle way between ultimate total integration and ultimate separate development of the two groups.

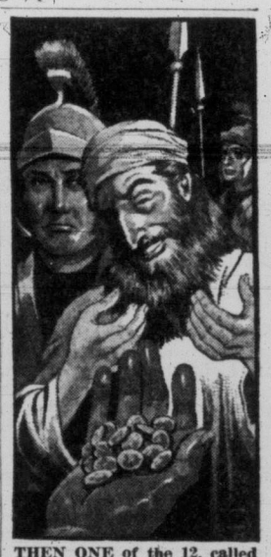

THEN ONE of the 12, called Judas Iscariot, went unto the chief priests, and said unto them, what will ye give me, and I will deliver him unto you? And they covenanted with him for 30 pieces of silver.—Mat. 26: 14-15.

PRAYER FOR TODAY

O GOD, search our inmost thoughts in the light of Thy mind and will. In times of weakness hold us to our highest and best. Face our consciences with the beauty and appeal of Christ, who trod fearlessly for us. Amen.

23 PASSENGERS BANGED ABOUT

British Airliner Dives to Miss Jet

LONDON (UP)—Nearly half the 23 persons aboard were injured today when an airliner was forced to dive violently to avoid an air collision with a jet fighter.

The sharp dive sent the unbelted passengers soaring out of their seats. They banged against windows and ceiling like chaff in a wind. But none suffered anything more serious than minor cuts and bruises.

They were saved from death by the abrupt dive made by the pilot, Capt. F. Jenkinson.

A British European Airways spokesman said Jenkinson was flying the twin-engined Elizabethan airliner at a height of 9,500 feet over Daventry in Warwickshire when he saw a RAF Vampire jet "right on top of him."

"Jenkinson took immediate evasive action," the spokesman said. "He shot the nose down. It was a very near miss."

The shocked and shaken passengers got back into their seats and Jenkinson landed the undamaged airliner safely at London airport.

There were six crew members, in addition to the 23 passengers, aboard on the flight from Belfast to London.

One passenger, W. Lennox, said: "The jet couldn't have missed us by very much. I thought we had grazed it. My knees are still shaking."

Tom Hewlitt, another passenger, echoed this view.

"We were all scared," he said.

The BEA spokesman said Jenkinson thought the encounter was an accidental brush, and did not think the RAF jet was buzzing the airliner. However, the air ministry investigated the incident.

'LOOSE ENDS' BACK TODAY

Bruce Hutchison, Victoria Daily Times editor, resumes his well-known column, "Loose Ends," on Page 4 today with a glad tribute to life in Victoria. Hutchison recently returned from a visit to Ottawa, Washington and other eastern cities, where he renewed news contacts and studied international developments at first hand.

WIRE BRIEFS

Alberta Liquor Probe

EDMONTON (CP) — An man committee made up of members of the legislature will review Alberta's liquor laws and recommend changes to the next session, it was announced today.

$90,000 Drug Seizure

VANCOUVER (BUP)—Narcotics valued at about $90,000 on the criminal black market were seized by police in a raid in south Vancouver today.

Serov Goes Home

LONDON (CP) — Gen. Ivan Serov, chief of the Soviet secret police, left for Moscow today after checking security arrangements for the Bulganin-Khrushchev visit to Britain next month.

No Agreement Reached At Wheat Conference

GENEVA (Reuters) — The United Nations international wheat conference has failed to reach agreement here and will meet again in London April 16.

An official statement will be issued Wednesday when the final session of the current conference is held here.

Main disagreement is between exporters and importers on maximum and minimum prices.

Jordan Premier Quits

BEIRUT, Lebanon (UP)—Jordans' premier Samir El-Rifai has resigned over differences with King Hussein, informed sources here reported today.

19th Death From Gas

VANCOUVER (CP)—David Van Dall, about 45, was found dead by his landlady in a west end rooming house here today from the effects of domestic gas. Van Dall's death brought this year's total to 19. The number at March 27 last year was 15.

Pipeline Decision Due Wednesday

OTTAWA (CP) — The board of transport commissioners will give a decision Wednesday on the application of Trans-Canada Pipe Lines Ltd., for a six-month extension of its franchise to build a natural gas pipeline to the east from western Canada.

Index to Inside Pages

	Page
Higher Ups Silence Doctors, Says Mrs. Arsens	2
Ike Jokes About "Poisoned" Drink Incident	2
Legionnaires Propose Boys' Town at Fairbridge	11
Police Wage Talks Stalemated	19
Natural Gas Policy Rapped By Strachan	19

Ask the Times	15	Home Garden	5	Sports	8 and 9
As We Live	16	Hutchison	4	Stott	5
Bridge	20	Island Digest	14	TV with Lee	21
Classified	20	London Letter	5	Why Grow Old?	16
Comics	18	Penny Saver	16	Women	15 and 17
Entertainment	19	Radio	22	Your Horoscope	23
Finance	10	Roberts	15		

SEES RABBIE'S BIRTHPLACE

Georgi Sings Auld Lang Syne On Long-Awaited Visit to Ayr

GLASGOW (Reuters) — Russia's Georgi Malenkov, travelling the high roads and low roads of Scotland at speeds up to 70 miles an hour, snatched time today to realize a life-long ambition and visit the birthplace of poet Robert Burns.

His pilgrimage to the humble cottage where Scotland's warm-hearted bard was born in 1759 was no mere gesture.

Malenkov quoted Burns in Russian, listened to long quotations in lilting Gaelic, and then joined hands with thatchers who had been repairing the roof to sing a verse of the classic Auld Lang Syne.

The Russia's minister of power stations raced off by car to catch up with his official program.

Wednesday he leaves the delegation of electrical experts which he has been leading through Britain for almost two weeks, and returns to London. He has offered no reason for cutting short his scheduled tour by a week.

"This is one of my life's ambitions fulfilled," he said today when he arrived at the little cottage where Burns slept as a boy in what amounted to a hole in the wall.

When he left, he pointed to a television aerial above the cottage museum and said: "I wonder what Rabbie would have thought of that."

As Mrs. Arsens sez, we should end our illnesses by natural means. An' whut ends 'em better an' more naturally than dyin'?

* * *

Glad thet gravel pit investigation left no stone unturned.

* * *

If Mister Malenkov kisses any more babies in England we kin figger he's goin' t' run fer Parliament.

Higher-Ups Silence Doctors On Cancer Cure, Mrs. Arsens Says

VANCOUVER (CP) — Mrs. Lydia Arsens, Social Credit MLA for Victoria, said in an address here Monday night that cancer sufferers have been "blindfolded and led down the path to an early death by medical practitioners."

Speaking to 750 persons at the Pure Food Guild here, she said such doctors "do not believe in the no-carving-no-suffering treatment."

Mrs. Arsens, who has made the claim in the legislature that a painless cancer cure exists, asked the audience to "flood the Parliament Buildings with mail, requesting the government set up clinics in British Columbia similar to the Hoxsey Cancer Clinic and the Spears Chiropractic Sanatorium."

"I am not condemning physicians and surgeons," she said.

"But there exists in the medical profession a stubbornness, a terrible barrier, a dictatorship from the top which prevents doctors from turning cancer suffers to naturopaths and chiropractors.

"These doctors have to take orders from the top or they will lose their certificates."

She cited the case of her own family doctor.

HANDS ARE TIED

"He approves of these clinics but he can't say anything. His hands are tied. He knows if he speaks he will lose his licence and his livelihood."

"Why, if the medical profession is performing such wonderful work, are we getting sicker?

"Is the medical profession so close-minded it can only cure with drugs and surgery? I think so and I'd like to know who the quacks are," she said.

"There's nothing doctors can do. Pressure is put on them at the top—the American Medical Association."

Fear of pressure she said was the reason "Dr. Larry Giovando attacked my remarks in the House on a cure for cancer."

"He knew if he didn't refute my remarks the authorities would scorch him."

Dr. Giovando, independent member for Nanaimo-The Islands, said Mrs. Arsens' remarks were "extremely dangerous."

Edward Moxey, herbalist, told the audience that sale of foods lacking vitamin A has resulted in, among other things, "increased swelling of the eyelids, swelling of the eye-balls and is an aid to Communism."

CANCER RESEARCH FUND BOOSTED TO $75,000

VANCOUVER (CP)—Cancer research expenditure in B.C. will be increased in 1956 to $75,000—biggest in the province's history—Jack Diamond, chairman of the Conquer Cancer Campaign, announced today.

Grants will be made to the B.C. Division, Canadian Cancer Society, and the B.C. Cancer Foundation.

The Conquer Cancer Drive, to raise $200,000 throughout B.C., will start April 2.

Research expenditures in 1955 totalled $62,724—most of it spent at UBC, the B.C. Medical Research Institute, B.C. Cancer Institute and leading B.C. hospitals.

Doctors Flatly Deny City MLA's Charges

The medical profession today answered claims about cancer cures made Monday by Mrs. Lydia Arsens with a flat denial that:

1. Anyone has yet found the cause of cancer.
2. There is a cure for cancer effective in all cases.
3. The medical profession is influenced in any way by anyone "higher up."

Speaking officially for the B.C. division of the Canadian Medical Association, Dr. E. W. Boak, Victoria, president, said:

"I have read reports of Mrs. Arsens' statements when addressing the Pure Food Guild meeting in Vancouver Monday.

"In the opinion of the medical profession, these statements are not true. All physicians are trained to apply methods of diagnosis and treatment resulting from scientific research into the cause of cancer and its effectual control.

"No one yet has found the cause of cancer nor a method of curing all cases.

NO "ORDERS FROM TOP"

"In regard to the statement 'these doctors have to take orders from the top or they will lose their certificates and pressure is put on them at the top—the American Medical Association—' this is not true.

"No doctor in Canada is under the jurisdiction of the American Medical Association, nor is he directed by anyone 'higher up'.

"Millions are being spent for scientific research, which is being continually directed toward better methods of treatment of malignancy and its cause, and control will eventually be found."

. . . GRAVEL

Continued from Page 1

"not accounted" for by the municipality.

"I agree with Reeve Ash that we will never know how much gravel was taken from the pit and where it went to as there were no records kept," he said.

He added that he never made the charge that gravel was taken unlawfully. "My point was that Saanich could not account for gravel taken from the excavation," he said.

The committee composed of Councillors George Austin, Ronald Grant and T. J. O'Neil, recommended that "all existing gentlemen's agreements" be cancelled immediately.

Other recommendations were:

1. All future dealings with gravel produced from the municipal pit, when such dealings involved outside firms, to be put in writing.

2. Proper and accurate records to be kept of all gravel from the municipal pit, whether for municipal use or otherwise.

3. Access to the pit be controlled by gates or fences.

4. The present pit be retained by the municipality.

Coun. Passmore said the chief engineer, H. D. Dawson, should be exonerated of any charges of laxity because the responsibility lay with the old council of which he (Mr. Passmore) admitted he was a member.

"I agree wholeheartedly that in handling municipal property we should lean over backward to have everything properly recorded," he added.

MIAMI BEACH, Fla. (AP)—William H. Cane, 81-year-old head of the Yonkers, N.Y., raceway and promoter of the famous Hambletonian race, died today in hospital here. He entered hospital March 13 with a heart and kidney condition.

NEW YORK (AP)—Evangelist Billy Graham and his Evangelical Church group will appear on the NBC radio network as a sponsored program beginning April 22, network vice-president Charles T. Ayres announced Friday. The group will be heard on a Sunday evening program series.

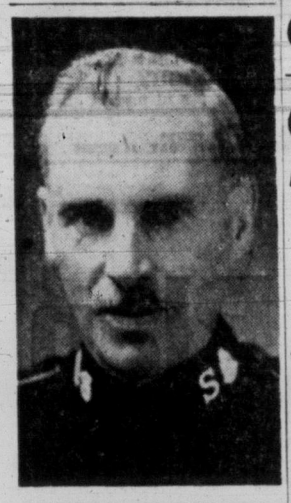

HERE TONIGHT—Son of Salvation Army officers in Newfoundland, where he was born, Col. Clarence D. Wiseman, field secretary of the army in Canada, will address a meeting tonight at 8 in Esquimalt Citadel. With him will be Mrs. Wiseman, who has given outstanding service in women's Salvation Army activities.

Emphasis On A-War Criticized

OTTAWA (CP) — Maj.-Gen. W. H. S. Macklin, retired adjutant general, said Monday night there is too much emphasis on nuclear warfare in Canada's defence preparations.

"Several hundred million dollars a year are being sunk into a static army which is useless in any other type of war except a nuclear one," he told a meeting of the Royal Canadian Ordnance Association.

"We've got to get our eye on the whole of the battlefield instead of just one part of it," he added.

In answer to a question, Gen. Macklin said he fully supports the opinion of Lt.-Gen. Guy Simmonds, former chief of staff, that Canada needs conscription.

In a recent series of public addresses, Gen. Simmonds has repeatedly said conscription is needed in Canada.

Lawyer Stole $27,542

TORONTO (CP) — Former lawyer Leo George Hilts, 47, Monday pleaded guilty to stealing $27,542 from the estate of two elderly women who had saved the money for their old age.

He was remanded to next Tuesday for sentence.

Defence counsel J. J. Robinette said Hilts could not make restitution but that the women, Mrs. Edith Saunders, 68, of Toronto, and Mrs. Mollie Parker, 75, of Connecticut, could apply to the Law Society for compensation.

PLAQUE FOR MARILYN

TORONTO (CP) — Marilyn Bell, 18-year-old long-distance swimmer, Monday was presented in the Ontario legislature with a bronze plaque commemorating her swim across Lake Ontario in 1954.

The three-by-four-foot plaque, engraved with a picture of Marilyn stroking through the water, will be mounted on the Ontario building in the Canadian National Exhibition grounds, near the spot where she touched shore after her record swim.

'HAVEN'T DRUNK 'POP IN YEARS'

Ike Jokes Over 'Poisoned' Drink

WHITE SULPHUR SPRINGS, W.Va. (AP)—Declaring "I have not drunk 'pop' in years," President Eisenhower joked today about the question of whether anyone put "poisoned" ginger ale aboard a private railroad car he later used.

Even though the president took the incident in a light vein, secret service agents and railroad investigators were pressing an inquiry into the illness of three persons who drank the ginger ale.

Secret service chief U. E. Baughman said "it may take three or four days to run this thing to earth."

Eisenhower's reaction to the matter was given to reporters by Walter Tuohy, president of the Chesapeake and Ohio Railroad.

Tuohy had breakfast with Eisenhower, and said the president laughed about the episode. He quoted Eisenhower as saying: "They are making a great to-do about this ginger ale business."

Tuohy said Eisenhower asked with a laugh: "Who are they trying to get—you or me? It must be you. You are the 'pop' drinker. I haven't drunk pop in years."

Southern Pacific
TO SAN FRANCISCO • FROM SEATTLE $18.10 Plus Tax

Lamb's

NAVY RUM

This advertisement is not published or displayed by the Liquor Control Board or by the Government of British Columbia.

Easter Greetings

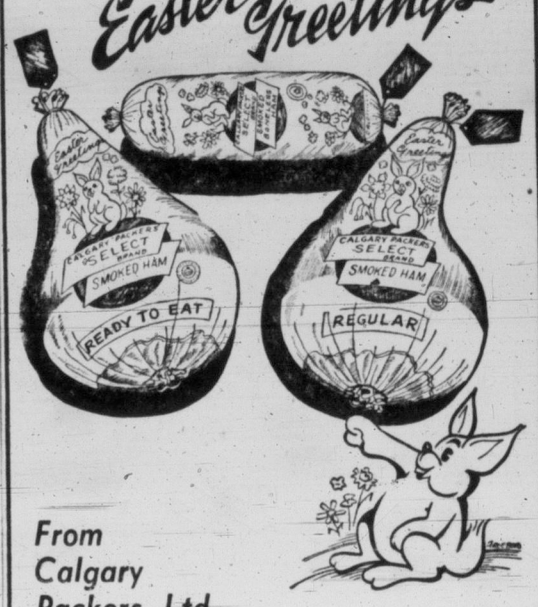

From Calgary Packers, Ltd.

. . . A $1,000 CONTEST FOR YOU

To bring you an extra slice of Easter happiness Calgary Packers, Ltd., is sponsoring a SELECT HAM CONTEST which is open to all persons not connected in any way with our firm.

You may win wonderful prizes worth a total of $1,000. The first prize is a COFFIELD Automatic Washer and Dryer. Second prize is a SUNBEAM 11W Mixmaster. Third prize is a SUNBEAM Automatic Steam Iron. These prizes are made possible through a manufacturer's offer.

Contest rules are simple. Just detach the special contest tags from your SELECT BRAND boneless, regular, or ready-to-eat Easter ham from Calgary Packers, Ltd. Print clearly your name, address, telephone number, and the name of the merchant from whom you purchased your ham—and mail it to us. There is no limit to the number of entries you send in.

All entries must be postmarked not later than midnight, April 7, 1956

You may mail your entries to the following address:

**CALGARY PACKERS, LTD.
c/o P.O. Box 550
Calgary, Alta.**

Ornithologist Does Slow Burn Over Winnipeg's Talking Crow

By A. M. THOMAS

"Talking crow — talking schmo" says Cecil C. Hyndman, 1848 West Burnside. "It's nothing but anthropomorphism."

To be truthful, those were not Mr. Hyndman's exact words but they express exactly what he felt Monday night when, by telephone to The Times he unburdened his ornithologist's soul on the subject of Klaus, Winnipeg's nationally famous talking crow.

Klaus, according to the Canadian Press, has been raising right smart Sam in the St. James district of Winnipeg since he escaped from the home of his owner, Mrs. Edith Rasmussen about two weeks ago.

SWAGGERING

The CP reports have it that Klaus has been swaggering around raffishly, cursing innocent bystanders, singing a popular song about a doggie and answering questions to the effect that he wouldn't go home—not yet anyway.

Victoria's Mr. Hyndman has been developing a slow burn ever since those reports started.

He is something of an authority on the speech habits of birds, having been teaching them for the last 11 years and having won recognition for his work from the National Film Board, radio networks and other media of far-flung communication. His house, one gathers, is chock-a-block with tape recordings of bird speech and laughter, to say nothing of the birds themselves.

To quote Mr. Hyndman, somewhat loosely:

Mynah birds? yes. Budgies? yes. Parrots? yes, they'll talk a blue streak—but crows, NO.

Six words is their limit and there's a catch even, to that. They forget what they learn as fast as they pick it up and by the time they've glommed on to their sixth word they've lost the first two or three.

Moreover, they never, never answer questions such as:

Q. Klaus, when are you going home?

A. Not yet.

(The staid Canadian Press quoted just such a dialogue).

Some birds (Hyndman still talking), mynahs for example, can be taught to say certain words and, when asked questions to which those words could be a plausible answer, will respond; but neither the mynah, nor any other bird, knows what those words mean except by a vague association of ideas and sounds.

RAPPED

He says the right words, he gets a grape—he says the wrong ones, or clams up, and he gets a rap over the knuckles or the equivalent thereof.

Mr. Hyndman who has been working with five species of birds including ravens, golden eagles, great horned and screech owls besides those already named, is inclined to think those stories about Klaus are "perhaps exaggerated."

In view of the fact that since Klaus did return home and since he has said not one word, perhaps Mr. Hyndman has something.

For Colds use lemon and soda

Put the juice of one lemon in a half glass of water and add ½ teaspoon bicarbonate of soda (baking soda). Take this excellent neutralizer several times a day to help reduce acidity and relieve discomfort.

COW BRAND BAKING SODA
PURE BICARBONATE OF SODA

Announce New Way To Shrink Painful Piles

Science Finds Healing Substance That Does Both—Relieves Pain—Shrinks Hemorrhoids

Toronto, Ont. (Special) — For the first time science has found a new healing substance with the astonishing ability to shrink hemorrhoids and to relieve pain. Thousands have been relieved—without resort to surgery.

In one hemorrhoid case after another, "very striking improvement" was reported and verified by doctors' observations.

Pain was relieved promptly. And, while gently relieving pain, actual reduction or retraction (shrinking) took place.

And most amazing of all—this improvement was maintained in cases where doctors' observations were continued over a period of many months!

In fact, results were so thorough that sufferers were able to make such astonishing statements as "Piles have ceased to be a problem!" And among these sufferers were a very wide variety of hemorrhoid conditions, some of 10 to 20 years' standing.

All this, without the use of narcotics, anesthetics or astringents of any kind. The secret is a new healing substance (Bio-Dyne*)—the discovery of a famous scientific institute. Already, Bio-Dyne is in wide use for healing injured tissue on all parts of the body.

This new healing substance is offered in *suppository* or *ointment form* called *Preparation H**. Ask for individually sealed convenient Preparation H suppositories or Preparation H ointment with special applicator. Preparation H is sold at all drug stores. Satisfaction guaranteed or money refunded.

*Trade Mark Reg.

HAVE A Player's "MILD"

THE MILDEST BEST-TASTING CIGARETTE

HMCS "St. Laurent" of the RCN —the world's most modern anti-submarine destroyer escort.

YOU, TOO, can look forward to a Technical Career in Canada's forward-looking Navy!

Turbines . . . engines . . . mechanical devices . . . incredibly smooth and immensely powerful! The engine rooms of the RCN's new ships are the last word in mechanical design and efficiency.

The men in the engine room are skilled! They're Navy-trained!

You can start training now as an ENGINEERING MECHANIC or ARTIFICER

If you're a young man with mechanical aptitude, you may be eligible to receive the finest of instruction—good pay—advancement opportunities—good working hours—ample time and facilities for recreation with good fellows—a fine career, with generous pension.

Go Places! Go Navy—for a man's life!

Applicants with special qualifications may be selected for entry as engineering artificers in the rank of Petty Officer 2nd Class

**Get full information on the Navy's Engineering Trades today!
See, write or telephone:
NAVAL RECRUITING OFFICER**

916 GOVERNMENT ST., VICTORIA, B.C.
PHONE: 4-8321

If you can't go "Permanent", enquire about part time service in the RCN (Reserve) CN-14-56

ROYAL CANADIAN NAVY

'WELL, BLOW ME DOWN'

Sunny, the water-skiing elephant, skims over the water at Sunshine Springs off Sarasota, Fla., as he performs his specialty flanked by lovelies Barbara Laney (left) and Joan Dampier. The 1,300-pound baby pachyderm was trained for the act by the Ringling Brothers Barnum & Bailey Circus at their winter quarters at Sunshine Springs. (NEA Telephoto.)

ACROSS THE PROVINCE

B.C. Fishmen to Tour Russia If Red Group Can't Get Here

(From the Canadian Press)

VANCOUVER — A trip to Russia by a delegation of British Columbia fishermen was authorized here during the weekend by the annual convention of the United Fishermen and Allied Workers' Union (Ind.).

The trip will be made if two Russian union delegates, invited here by the UFAWU, do not arrive. Their visas were held up for lack of sufficient information.

The B.C. fishermen's union was ousted from the Trades and Labor Congress of Canada for alleged Communist leadership.

In other business, the convention condemned a "form of discrimination" by canneries setting up three grades of accommodation for Chinese, Indian and white workers.

DEPORTATION QUASHED

VANCOUVER—An order for the deportation of a Second World War veteran of the German Air Force has been quashed by Immigration Minister J. W. Pickersgill, it was revealed here Monday.

Karl Erwin Heinz Gamper, 38-year-old former United States citizen, came to Vancouver in January after visiting his sister in New York. His visa allowed him to stay in Canada until Feb. 10, after which he applied to remain here.

The application was refused by immigration authorities and a deportation order followed.

RC PRINCIPAL NAMED

VANCOUVER — Very Rev. Henry Carr, a special lecturer at the University of British Columbia since 1951, has been appointed first principal of the newly incorporated Roman Catholic College at UBC.

Most Rev. William Mark Duke, archbishop of Vancouver, said Monday construction of the college building will begin soon and will cost approximately $200,000.

SLIDES HARASS CPR

VANCOUVER — CPR train operations in the Kootenay district are being plagued by snowslides—"14 of them in a four-mile area," one harassed official said.

Main slide area is 64 miles west of Nelson, along the Kettle Valley line.

There was still no reopening target set for the Coquihalla Pass, closed three weeks ago when a trestle crumbled under snowslides at Iago.

NEWSPRINT USED

Norway's newsprint consumption in 1955 was 38,000 tons, compared with 23,000 tons in 1946.

'COCKEYED' SCHOOL COSTS ATTACKED

VANCOUVER (CP)—Alderman George Miller Monday termed the provincial government's cost-sharing formula on schools "cockeyed and unfair."

Final decision on the acceptance or rejection of the city's $9,064,000 share of Vancouver's 1956 school budget will be made by a special committee on behalf of council today.

FINED $500

PORT ALBERNI (CP) — A fine of $500 or six months in jail was levied Monday on Garry Chapman, who appeared in court on charges of taking an automobile without the owner's consent.

Outdoor Furniture
at Bargain Prices at
Standard Furniture

NOW—Three Dispensaries
To Serve You Better . . .
McGill & Orme LIMITED PRESCRIPTION CHEMISTS
Office and Main Dispensary, Fort at Broad 4-1196
Scollard Bldg. Douglas at View 4-2222
Medical Arts Bldg. Pandora at Cook 2-8191

IN PARLIAMENT

CCF Lashes Out At Divorce Actions

(From Times News Services)

Parliament's handling of divorce cases has come under another round of CCF criticism during an unsuccessful attempt by that party to defeat two divorce bills.

Erhart Regier (CCF, Burnaby-Coquitlam) Monday accused the Liberals of using a "steam-roller vote" to pass divorce measures.

The government seemed to regard a vote on a divorce bill as a question of non-confidence, accepting any divorce petition that had passed the senate.

He spoke after the House, on a vote forced by the CCF, had given final approval to one divorce bill from Quebec and before another vote gave passage to a Newfoundland divorce bill.

On both votes—58 to 36 on the first, 59 to 29 on the second—all the Liberals present voted for the bills while CCF members were solidly opposed. The Progressive Conservative and Social Credit parties split.

The members also dealt with a variety of matters: an opposition member's proposal for a Great Lakes coast guard; extension of the time limit for building a rail line in northern Quebec, and a loan company's request to change its name.

Budget Debate Resumes Today

Today the House resumes debate on the budget presented last Tuesday by Finance Minister Harris. The budget debate will continue for two days before the House adjourns for Easter until April 9.

The Great Lakes coast guard proposal was advanced by Wallace Nesbitt (PC, Oxford), who suggested a federal service to co-ordinate existing search and rescue efforts on Lakes Ontario, Erie, St. Clair and Huron.

Conservatives oposed a private bill to give a 10-year extension from May, 1957, in time for the Quebec North Shore and Labrador Railway Co. to complete its rail line from the iron ore fields at Knob Lake, Que., to Ungava Bay. Their amendment was defeated and the bill passed.

Another bill to change the name of the Personal Finance Co. to the Benficial Finance Co. made no progress following critical speeches by CCF and Social Credit members.

Hazen Argue (CCF-Assiniboia) described the small loans business as "legalized robbery." Small loans companies were "parasites" and the change in name would be misleading.

He said the small loans companies have paid huge sums in misleading advertising campaigns. Personal Finance was a bad offender, having published misleading pamphlets.

He said another finance company, Niagara Finance Corporation Ltd., had published a pamphlet which was an attack on members of Parliament for being critical on small loans firms.

Before debate was adjourned, Owen L. Jones (CCF-Okanagan-Boundary) and Victor Quelch (SC-Acadia) added their support to the CCF leader's amendment to block the bill.

There is little hope of wider tax deductions for medical expenses when Canadians fill up their next income tax returns, Finance Minister Walter Harris indicated Monday.

Stanley Knowles (CCF-Winnipeg North Centre) asked Harris if he was going to lower the three per cent floor above which medical expenses must run before deduction.

Harris said he had "nothing to add to what I said in my budget speech."

"But you didn't say anything about that," Knowles retorted.

★ ★ ★

The Federal District Commission today unveiled plans to spend $69,000,000 in Ottawa's national capital plan during the next 10 years and asked more money and more authority to carry them out.

In a 100-page brief to a joint Senate-Commons committee the FDC warned that uncontrolled subdivision is putting in jeopardy the proposed "green-belt"—a lightly populated open area around the capital.

It sought authority to spend some $15,000,000 to $20,000,000 to buy land now in the green belt area to be held for plan use and for resale. This would provide adequate land reserves for the next 100 years.

'Stole to Feed Babies' Vancouver Women Say

VANCOUVER (CP) — Two young mothers who pleaded guilty to theft of $60 in goods from downtown stores told Magistrate Thomas Dohm Monday they did it "to feed our babies."

Mrs. Marjorie Klyne, 23, and Mrs. Catherine Saunders, 22, were remanded in custody for sentence.

FIRE SALE NOW ON
At JEUNE BROS.
Fabulous Savings in Camping Equipment, Tents, Sleeping Bags, Yardgoods, Work and Sport Clothing, Boating Equipment and Dozens of Other Items.
566 - 570 JOHNSON ST. Just a few doors down from Mc & Mc—next to Hagel's

WEDNESDAY MORNING SPECIAL
Spring Hats
$3.95
PLUME SHOP Ltd.
1740 Douglas St.

ORANGES FOR EASTER

for better eating - for better flavoured juice...
CHECK EVERY ORANGE BEFORE YOU BUY!

HOW TO BUY THE BEST ORANGES

The best oranges in the world grow in California and Arizona. From these fine crops we select the finest oranges of all . . . tree-fresh, bright-skinned, with that deep full-bodied flavour Canadians prefer. We stamp these Sunkist...right on the skin of the orange...for your protection as a guide in buying.

So, to get the very best quality obtainable, always look for the Sunkist Trade Mark. Accept nothing less. If an orange is *not* stamped Sunkist, it is *not* "just as good".

Sunkist Growers

Make sure it's Sunkist
Trade-Mark Registered
TREE-FRESH from California and Arizona

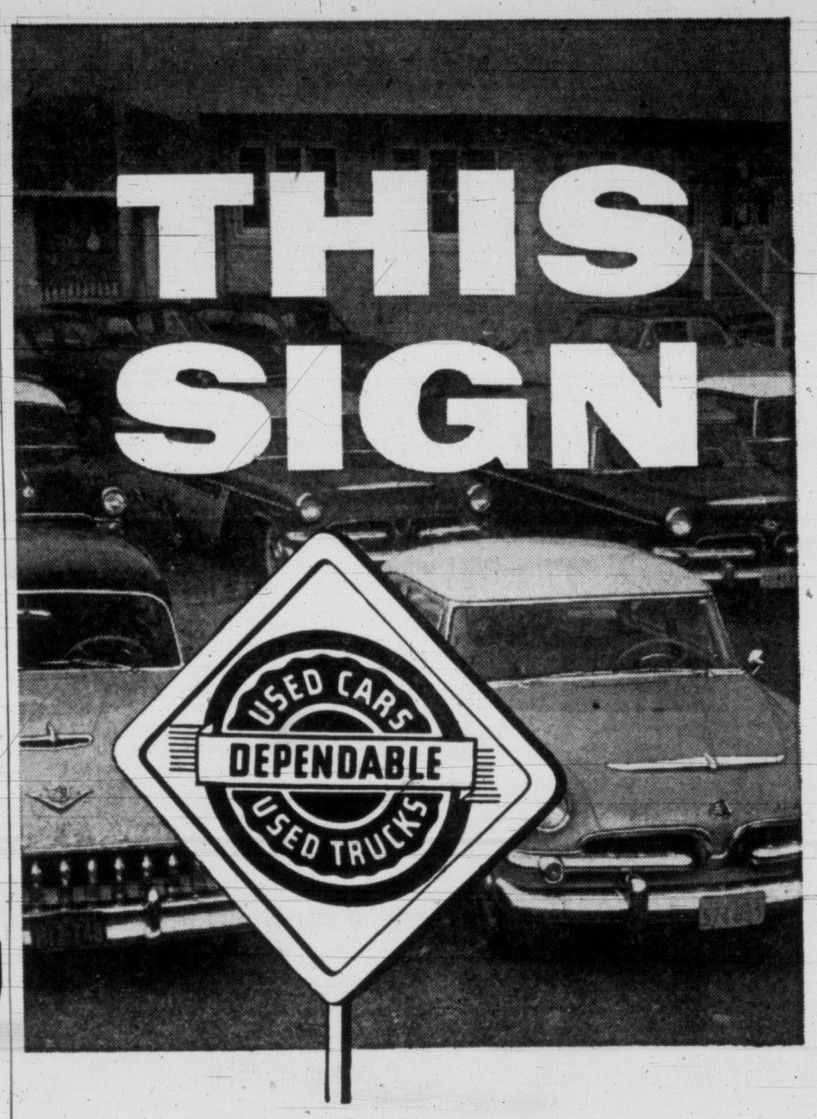

- your symbol of quality for dependable used cars and trucks

Here's why your Dodge-De Soto dealer offers the best buys in town!

• **Widest selection of makes and models.** Choose from a broad range of body styles and exterior colours, at a wide variety of prices. Whatever you want in a used car or truck, you'll find more to choose from at your Dodge-De Soto dealer's.

• **All mechanically reconditioned.** Every car or truck on your Dodge-De Soto dealer's lot is ready to go, ready to give you many more miles of dependable transportation.

• **All beauty reconditioned.** Spotlessly clean on the inside, bright and shiny on the outside. You'll get a used car or truck you can be proud to drive at your Dodge-De Soto dealer's.

• **Low priced for quick disposal.** High volume, fast turnover means better business for your Dodge-De Soto dealer, a better buy for you. You'll save money, get more used car or truck value for every dollar you spend.

• **Come in, browse around.** Feel free to take your time making your selection. A friendly and courteous staff is on hand to help you choose the used car or truck that best suits your purse and purpose!

Drive in where you see this sign . . . at

J. M. WOOD MOTORS
1061 YATES ST. • 4-7196

WESTERN CANADA'S LARGEST SELLING RICE!

Victoria Daily Times

The HOME PAPER

Established 1884

Published every afternoon except Sunday by The Times Publishers Limited, 2631 Douglas Street, Victoria, B.C. The Times is a member of The Canadian Press, which is exclusively entitled to use for publication of all news dispatches credited to it or the Associated Press, and also the local news published herein. All rights to republication of special dispatches are reserved. Authorized as Second Class Mail, Post Office Department, Ottawa.

STUART KEATE, Publisher — BRUCE HUTCHISON, Editor

Presidential Paradox

THE POSITION OF MR. EISENhower today, as many American newspapers observe, has produced a curious paradox. The President is at the peak of an unprecendented popularity at the very moment when the policies of his Government are under heaviest attack.

In such papers as The Washington Post, The New York Times, the New York Herald Tribune and The New York World-Telegraph, that differ on most questions of policy, a chorus of protest has lately risen against the failures and blunders of the administration's foreign policy. Mr. Walter Lippmann expresses a pretty general view when he says "our diplomacy is almost everywhere fighting rear-guard actions."

Yet the President's popularity cannot be doubted. As The Washington Post remarks: "If it were merely a question of personal popularity, Mr. Eisenhower might now be elected by acclamation."

Of course it is much more than a question of personal popularity. The future of the free world may well depend upon the man who is elected President next November and Mr. Eisenhower is probably that man.

What is the explanation of the wide gap between the President and his policies? Mr. William V. Shannon, Washington correspondent of The New York Post seems to have the answer.

"Mr. Eisenhower," he writes in a magazine of comment The Commonweal, "was elected, in large part, because the nation in 1952 did not want to face up to the rigors of world responsibility. The American people were weary of the Korean war, high taxes, an unbalanced budget, creeping inflation and long tours of duty in the draft army."

Mr. Eisenhower faithfully fulfilled his promise to give the nation a breathing spell of retrenchment and relaxation. As a result, Mr. Shannon observes, "we are in a crisis but we do not act as if we were."

If there is a crisis—and events announce it in many places—the immediate question is whether Mr. Eisenhower can change the relaxed and agreeable policies of his first term into stronger policies during his second.

The easy answer to that question, now voiced by the President's critics, is that after a heart attack he certainly will not be more vigorous than in his days of perfect health. Such an answer may be too easy.

Mr. Eisenhower has shown, through a career of almost perpetual adventure, a capacity to meet crises as they arise. The American people have shown the same capacity.

If the President and people can be convinced that they are indeed facing a new crisis, that the relaxed policies of the last three years, at home and abroad, are no longer adequate and are, indeed dangerous, then a change of direction in American affairs may be expected.

But if that change is coming, will it come soon enough? World conditions, especially in the Near East, suggest that American policy is working under a deadline abroad when, at home, every politician is tempted to watch only the deadline of the election.

At such a time it is extremely difficult for any presidential candidate to offer stern policies even if they are desperately required, lest he alienate votes. In an election year unpopular issues are customarily blurred and blunted.

Mr. Eisenhower's popularity is such, however, that he could change his policies without endangering his re-election. A word from him could end the period of relaxation which is communism's secret weapon.

He has not yet said that word.

Hitting the Sports Fisherman

ACCORDING TO ESTIMATES made by fisheries authorities, sports fishermen catch roughly 1 per cent of all salmon—springs, cohoes, sockeye, chums and pinks—caught in B.C. waters.

That is a negligible fraction of the number of fish killed between the time they descend the rivers as fingerlings from the spawning grounds and the time survivors return to the mouths of their natal streams.

By the time a run of fish, having been in salt water for some time, gets back to the enclosed waters between Johnstone Strait and the section of Juan de Fuca extending as far as Sooke, only about 5 per cent of the original hatch has survived. Probably half of that is caught by commercial and sports fishermen.

The figures become more impressive when the catch in those waters is broken down between sports and commercial fishermen.

Sportsmen take only 1 per cent of all species—on the basis of 1955 figures—but they take about 6 per cent of the total spring, cohoe and grilse catch. And in the enclosed waters, the number of these species taken by anglers rises to between one-third and one-half of all fish caught.

By weight, the sportsmen take less, since they catch more small fish, including grilse, than do commercial fishermen.

In the complete life-cycle of the salmon, the sports fisherman is a very inconsequential menace. True, he does hit the run at a time when the adults of the species are making their ways to the spawning grounds. But if 2 per cent of the original hatch makes the return to spawning grounds successfully, the run is maintained. If more than 2 per cent propogates, the run builds up. And the sports fisherman, it should be remembered, has virtually no effect on any fish but springs or cohoes.

These are some of the biological facts against which to weigh the proposed reduction in the daily limit allowed the sports fisherman. By recent announcement, that limit is to be reduced to four salmon and four grilse, or not more than eight fish, of which no more than four shall be salmon. This is a reduction from former regulations permitting the sports fisherman to take five salmon and five grilse or a total of 10 fish, not more than five of them salmon.

Whatever may be the justification for cutting the limit, several factors must be considered.

In the first place enforcement is a matter of major importance. How, without vastly increasing the number of officials covering hundreds of miles of territory, can the authorities prevent an angler so inclined from taking more than his limit? Or worse still, how can the authorities stop the fisherman with a flexible conscience from throwing back the dead small ones when he catches bigger replacements?

More to the point: What will the reduction of limits do to the pastime of sports fishing which is becoming increasingly important business in this region?

According to reports from California, sports fishermen there are spending roughly four times as much per pound for fish they catch than commercial fishermen receive for their hauls. A similar trend is noticeable in Puget Sound.

Unquestionably the Victoria or southern Vancouver Island angler spends far more, on average, for his catch than he would pay for it over the fishmonger's counter. Is it good business to cut down on this spending?

Perhaps the authorities might take another look at the situation from an economic as well as a biological point of view. The angler takes only 1 per cent of the total catch of B.C. salmon, though he admittedly reels in more of the cohoes and springs in the inside waters of Vancouver Island. Should his sport be reduced on those lucky occasions when he can catch his old limit? Certainly he won't be doing that every day.

He Should Have Stayed Home

THE BRITISH PRESS HAS very rightly been roused to anger by the Kremlin's action in sending over General Ivan Serov, head of the Soviet secret police, to make arrangements for next month's state visit.

As the successor of Beria, and one who has played a leading part in mass arrests, deportations, purges and slave labor camps, Gen. Serov was an incredibly poor choice for advance man of the forthcoming Khrushchev show.

Britain throughout history has been a haven for political refugees. Today the island harbors thousands who fled to escape communism, many of whom have left relatives and friends in Soviet concentration camps. For such a man as Gen. Serov now to be strutting and smiling in London's streets is alike an affront to the refugees and those who gave them refuge.

If the purpose of the Khrushchev visit is to improve relations between Britain and Russia then the opening gambit has been badly planned, even for the customarily heavy-handed Soviet diplomats.

When Good Fellows Get Together

LOOSE ENDS — By BRUCE HUTCHISON

Return of the Native

FOR some weeks this column has been absent from its accustomed place but I am not aware that anybody has noted its absence. If I were to tell you where I have been lately and what I have seen you wouldn't believe it. Suffice it to say that nothing outside Victoria is much good. The weather in eastern Canada and the United States was no good at all. The flowers were confined to greenhouses at many dollars per dozen. The food was indifferent. Even the New York plays were disappointing. And therefore, though it compels a return to work, I am glad to be home again.

Hutchison

THIS is exactly the right time to come home. My timing, though accidental, is perfect. As everybody says, Victoria reaches perfection, or the edge of perfection, at this time of year, and that statement has the added advantage of being true.

The brief gold of the crocus is just melting now, the more durable chalices of the daffodil are opening, the wild currants are wearing their ruby earrings and, they tell me, the sea serpent has arrived in the nick of time with the only reliable announcement of spring.

Moreover, there is a singing in the air, a native song. I am not referring to the song of birds though it is pleasant enough, but to the sweeter song of frogs.

THIS was more than I expected, since human progress, in the form of swelling subdivisions and proliferating bungaloid growths of identical design, has begun to drain all the swamps hereabout and leave their ancient residents high and dry.

But to the delight of ears long dulled by the traffic of New York and other civilized abominations the frogs are still singing somehow in their shrunken residence. I say singing because it would be a slander indeed to call this noble Canadian sound a croak. The croak will be found in this column, not in the swamp.

The frogs are singing their immemorial nocturne here on the Pacific coast already and no doubt will undertake their grand national tour across Canada without delay. Spring will come at last even to the interior, where the unhappy aborigines are presently digging themselves out of the snow.

YET there is a certain sadness in the return to Victoria this spring. A gardener arriving home, shaking the snow from his boots and setting out to explore his garden, is faced with an appalling list of casualties.

Last November's un-Victoria activities now reveal their victims. A drive around the town takes you past miles of dead Monterey cypress hedges (whose owners should have known better than to plant these tender California exiles in such a northern latitude), innumerable climbing roses that will never climb again and many a private tragedy known only to the amateur horticulturist.

Spring this year will be marked by such funeral pyres and wails of lamentation as we have never known in these parts before. For the first time in this generation we are learning the facts of Canadian life.

BEFORE getting down to work in this space again I would just like to add that there are many other facts of life that we haven't yet learned.

While we watch the opening buds of leaf and blossom some pretty poisonous shoots are appearing on the broad terrain of the world and may bear some ugly flowers before autumn.

Within Canada we are beginning to witness the first real heaving in the soil of national politics since 1935, when Mr. Mackenzie King planted a crop undamaged by the gales and frosts of twenty-one seasons.

And across the border our neighbors are now sowing a quadrennial harvest to be reaped, as good grain or tares, next November.

THUS a man coming back to Victoria this spring suddenly leaves reality behind when he crosses the Strait of Georgia. If he has been exposed to great affairs in Ottawa and Washington, or to the horrors of New York and its growing Canadian image called Toronto, he feels that he is escaping from a particularly noisesome asylum into sunlight and sanity.

The escape, of course, is imaginary. The Strait of Georgia only seems to separate us, by a safe moat, from the noisy continent. Anyway, which is reality—the continent now gripped and shaken by a new kind of crisis for which it is totally unprepared; or this sylvan dell shaken only by a surge of spring sap, a chatter of robins and the midnight symphony of the frogs?

MARKED for ✓ READING

IN PRAISE OF THE SEA

The sea, however much you hate it, is a mighty insulator from the nag and fret of the workaday landsman's world. Its discomforts are real but usually endurable; its dangers are immediate, of limited duration, and can be met with strength, ingenuity and courage, while the landsman's are usually dull and long-drawn-out, and will not positively cease next week or the week after.

—Hugh Popham, fisherman.

DENNIS THE MENACE

"YOUR MOTHER IS AN AWFULLY NICE OLD LADY!"

From Our Files

March 27, 1896 — Reports indicate the sealing catch will be even lighter than last year. The seals so far have not come north in large numbers.

March 27, 1916 — Lloyds reports five British and one French ship sunk through enemy action. Many seamen were lost.

March 27, 1936 — Railways Minister C. D. Howe introduced in the Commons a bill to abolish the existing three-man Radio Commission and replace it with a seven-man board. The new corporation will carry out all national broadcasting. The minister will control private stations.

Between the Letter's Lines

BY STEWART ALSOP, From Washington

FOR the past week or so, every Western intelligence specialist has been working overtime analyzing the meaning of the Kremlin's denunciation of Joseph Stalin. By now, they have had time to digest the facts, and to reach conclusions. Particular attention has been paid to the contents of the official Kremlin letter on Stalin, even now being read to hushed gatherings of Communist Party members all over the Soviet Union. In some ways, the letter is more important than party boss Nikita Khrushchev's previous attack on Stalin. It represents the basic indictment of Stalin which the Kremlin is presenting to the Communist elite, and will no doubt soon present to the Soviet people and the world.

Stewart

As far as is known, the complete text of this historic document is not yet available in the West. But its four basic points have been cabled to Washington and London. They are as follows:

First, Stalin's forced collectivization policy unnecessarily alienated the peasantry.

Second, the "doctor's plot" was fabricated by Stalin as the prelude to another general blood purge of Soviet officials.

Third, Stalin undermined Soviet military strength before the war, when he caused 5,000 Soviet officers to be executed.

Fourth, Stalin bungled the conduct of the war. Specifically, when he failed to heed the advice of his General Staff at the time of the battle of the Kharkov Bulge, he was personally responsible for the destruction of 400,000 Soviet troops.

Methods Attacked

The letter is obviously more significant for what it omits than for what it includes. Stalin is attacked for the way he forced collectivization, not collectivization itself. He is not criticized for instituting the system of forced labor, for brutally depressing the standard of living, or for establishing the secret police. Nor is he attacked for such acts of foreign policy as the seizure of the Baltic states, the forced communization of the satellites, or the Korean War.

The attack on Stalin represents, in short, no real shift from Stalinist doctrine and objectives.

It implies only a change in methods. It also constitutes a sort of public promise to the bureaucracy, the army elite, and the peasant, that they will not again be blindly purged, hounded to death, or starved. It certainly does not constitute a promise of the right of dissent, a fact underlined by the efficient repression of the riots in the Georgia Republic.

On this interpretation the best judges in Washington, London, and Moscow, are agreed. But this does not answer the question: Why was Stalin attacked frontally, and at this particular time?

The simplest answer is that the Soviet rulers have behaved like the children of a tyrannical and brutish parent, afraid for a long time to acknowledge, after the terrible old man was dead, how they had hated and feared him. When the acknowledgement of hatred came, it had to be public and frontal, as a common protection against the charges of deviationism.

If this theory is correct, the attack on Stalin is evidence of the confidence and cohesion of the ruling group. But there is also a minority theory that the denunciation of Stalin may be an outward expression of an inner convulsion in the ruling clique.

Dangerous Words

This view derives largely from careful analysis of the speeches of Khrushchev and trade boss Anastas Mikoyan.

Khrushchev called flatly for a united front policy abroad, and for working for power through legal means. Mikoyan denounced precisely this policy as "reformism and revisionism"—two of the harshest and most dangerous words in the Soviet vocabulary. And Mikoyan went on to lay heavy emphasis on the injustice of the Stalinist purges in the Ukraine in the thirties—when Khrushchev was Stalin's principal Ukrainian hatchet man.

To some of the experts, at least, Mikoyan's speech reads surprisingly like the kind of oblique knife-sticking which in the past has heralded the downfall of one or another of the Soviet oligarchs. But most of the specialists believe that Khrushchev is securely established as number one man.

In fact, the personal fate of such men as Khrushchev and Mikoyan does not greatly matter. What does matter is that the basic doctrines and objectives of the Kremlin remain, and will remain, the same until, to use Khrushchev's famous phrase, shrimps learn to whistle. The Kremlin's official letter of denunciation is, paradoxically, merely further evidence that this is so.

(Copy. 1956, N.Y. Herald Tribune, Inc.)

As Our Readers See It

Suggestions

If it is not too late could Pandora Avenue be widened from Blanchard to Douglas Street? The new bank when narrowed would have to be made higher. We trust Pandora Avenue will still be there fifty years hence.

There is a very, very great need of newspapers in our Public Library. I believe we are the only provincial capital without newspapers in our Public Library. I know nothing about Newfoundland. And could we have chairs that do not scream and crunch when you move them?

Could these periodicals be allowed out on our cards: Dalhousie Review, Queens Quarterly, University of Toronto Quarterly, and The Canadian Banker?

D. E. M.

Credit Where Credit Is Due

Ever since Sir Humphrey Davy demonstrated the incandescence of an iron wire in air under the passage of the electric current, efforts were made to produce the incandescent lamp, and in the 50 years preceding Swan and Edison, scores of inventors produced hundreds of such lamps.

It was soon recognized that exclusion of air was essential and remarkably high vacua were obtained in some of these early lamps; nevertheless, they all failed within a few minutes from blackening of the bulb. If we look at a burnt out bulb we can see a slight blackening around the neck, the same effect but reduced to negligible proportions.

This blackening is due to the escape of occluded gases in the filament, released when heated in vacuo, and it was the recognizing of this fact and finding the solution to it, that constitutes the basic discovery of both Swan and Edison, and since Swan's demonstration took place 10 months earlier than Edison's he is indisputably the inventor of the first "practicable" incandescent lamp.

The Encyclopedia Britannica, (which is an American publication, in spite of its name) rests Edison's claim on a judgment handed down in a London, England, court to the effect that Swan did not and could not produce a filament of the same fineness as Edison's, yet the problem as we have seen was not the filament at all. In fact, it was only a short time before Edison was using the Swan filament, and the Swan method of sealing the leads into the bulb.

Joseph Wilson Swan, afterwards, Sir Joseph, was a versatile researcher in many fields, and he was the inadvertent pioneer in the present vast field of artificial fabrics. He took some of the extruded celulose threads that he was experimenting upon for lamp filaments and had them woven into doilies and table mats.

Swan's 10 months precedence does not in any way detract from Edison's achievements. He pushed the commercial application of the electric lamp far more vigorously than Swan and almost single-handed developed generation, distribution, protection and house wiring.

That one man should not be eulogised exclusively we must remember that Edison was the determined opponent of the alternating current system, introduced into America by George Westinghouse and upon which the whole vast expansion of the electrical age is due.

It is interesting to note that Westinghouse's first idea, which was distribution at 2,000 volts underground with individual transformers in the basements of each building, is being revived, and that in a few years time we may see each home with its stabilized voltage, in place of the erratically high and low voltages—sometimes both—according to the hour of day that we have to put up with today.

J. P. THORNTON.
943 Wilmer Street.

China and Western Trade

Canada must now realize, that since 1949 China has re-emerged once more as a great power, and Canadians should aquaint themselves with some knowledge of China's past.

China enjoyed a major power status for some 2,000 years. Trade flourished in China and reached to the Mediterranean world before the christian era.

In AD 999, custom houses for foreign trade were established at Hongchow and Ningpo. AD 851-867 Arab records state that the "sea route trade between Europe and China was maintained for over a thousand years."

Overland trade between China and Europe flourished between cities whose names are today known as the buried cities of Central Asia. It was long after this period in 1278 that Marco Polo, with his father and uncle, re-established overland trade once more.

In 1537 the Portuguese established a trading station at Macao; and in 1587 the Chinese authorized a settlement of Europeans in China at Macao.

Around 1600 the Spanish came to China via America and the Philippines; and trade between China and the Philippines was chiefly by Chinese junks.

Historical records show that from there on the western nations forced semi-piratical trade on the Chinese. The brutality of the early Portuguese, Dutch, and English traders was bad, but that of the Spanish even worse. It was only after this that the Chinese government adopted restrictive trade policies, which were so different from the cultural humane treatment Marco Polo praised them for.

Around the year 1663 the English East India Company began to trade with China, and from then until 1909 the blackest chapter of British trading ethics with China was written. Certain British consular reports confirm it.

By introducing the opium trade to Chinese officialdom, their craving for the drug became such, that soon not only officialdom, but merchants, peasants, and the artisan classes of the Chinese became hopelessly demoralized. Whilst in this helpless condition, all western powers exploited China to the utmost.

They imposed unequal treaties, forced China to open all her ports to foreign trade, got Chinese merchants hopelessly in debt, legalized the sale of opium to the Chinese, openly permitted smuggling, and with the help of foreign gunboats, even forced Chinese officialdom to assist.

With collusion of corrupt Chinese officialdom, the British introduced the slave-labor export trade, and organized and controlled the Chinese railway system.

So much for the past. The present decade 1946-56 marks the beginning of a new Chinese dynasty, which I predict will be one of China's greatest. Canada stands much to gain, but only by "avoiding" the trading blunders of the western powers who came to age before Canada.

W. A. SCOTT.
Former member, Engineers Department, Chinese Maritime Customs.

ON THE TIMES

By ART STOTT

Sound of Running Water

IT is early yet for the full enjoyment of Shawnigan.

A harsh winter is being followed by a slow spring. The night chorus of the frogs is still to come. The quick unfurling of foliage on the willows and alders and the rush of leaf to the waterside brush is some time off. Snow lingers on the northern slopes of the hillsides and the breeze from it comes sharply cold.

Stott

In the hours of bright but chill sunshine a flicker sounds his strident note high on a balsam snag and occasionally a robin, deeper in the woods, gives his rain song.

From the lake comes the mocking laughter of a loon and overhead a stray goose, orphaned from its flock, cries its troubled complaint.

Above the surface, square-tailed swallows loop and dip, swooping to drink on the wing, but it is not yet time for the birds of finer song. They wait the fuller assurance of a new season, the push of trilliums out of the forest mold and the unfurling of their white and purple blooms.

SATURATION

It is a time of waiting at the lake—an indefinite period of rain beating on the grey water, dripping from the evergreen boughs and forming a million thread-streams that trace their way along the small hollows under the trees.

Yet for a man with stout boots and an ear for running water, there is music in the woods around the lake.

There are tinkling notes as the runnels spill down the slope, join others and make their own tiny streamlets. Growing, they form brooks meandering through the saturated earth to combine in rockier ground and plunge to the lake.

Where tall sword ferns grow in summer and where the sharp scent of yellow aram rises from the hollows in a warmer season, a small stream leaps now, tearing soil from its banks, exposing roots and cascading over rocks in its tumbling rush. Around the shore a dozen noisy freshets proclaim the vigor of their short lives.

Intermittent flashes of sunlight lance through the trees, catching the red of last year's arbutus bark, peeling to reveal its slashes of chartreuse. The morning sun strikes the green of new moss, baby fresh.

A man goes about his desultory work around his cabin, sawing small windfalls, idling by the lake to watch the fluid grace of a fly fisherman casting for reluctant trout.

CHORES

There are chores to be done, a pump to install now the water has receded from its peak winter height and the threat of heavy frost has gone. There is the simple triumph that comes each year, when, his unions coupled, he works the handle and sends water splashing again into his elevated tank.

And once again to a man with an ear for running water, there are new notes to catch—the hiss of small jets spurting from seams split in his pipes by last year's freeze-up. But there is no music to it, no small bell sounds, only an annoying sibilance to accompany his muttered cussing.

He labors with old pipe, patching a leak here, renewing a conduit there, and the afternoon slips away, with more rain showers and a few clear spells.

Evening comes with a full yellow moon and a few bright stars in a sky that is still light blue. A rising wind brings more clouds and rain. A man turns in to his cabin, finds cheering warmth in the glow of old arbutus burning red in his fireplace, drying out the winter damp of his room and filling it with a friendly drowsiness.

On the roof drums the steady beat of rain. From the eaves falls the steady drip.

It is early yet for the full enjoyment of Shawnigan outdoors. But not too early for the comfort of a rough shack, restful with the heat of an open fire.

LONDON LETTER

By WALLACE REYBURN

Let's Go For a Walk

LONDON—The other day a Canadian couple recently arrived here dropped in to see us. We chatted for a while and my wife gave them tea. Then since it was a pleasant day, on the chilly side but the sun shining, I suggested: "Would you like to go for a walk?"

Reyburn

The woman ejaculated: "Gee! You've sure become English!"

"In what way?"

"This let's-go-for-a-walk stuff. The English always seem to be going for walks. It's about all they can think of for something to do."

Her remark set me to thinking about something noticeable to people newly arrived but which, over the years here, I had taken for granted—how the English have the walking habit much more than we do back in Canada.

* * *

There's no doubt about the fact that not only does "going for a walk" play a much more important part in the lives of the people in this country than with Canadians but, also, much more of their daily getting about is done on foot.

There are various reasons for this. Per head, Canadians own about six times more cars than the English. They prefer to go for a drive instead of a walk and have the car available for any short trips like going shopping or visiting a nearby friend, which the English do on foot.

I asked my wife about her reaction to all this walking the English do and she said: "That's something I've always noticed at parties we have here or parties we've been to. When it's getting late they don't seem to fret about missing the last bus. We'll walk home, they say—and they do. In Canada you never hear that."

Whether that is prompted by a love of walking or by necessity is a moot point. The average person here hasn't a car to get him home and taxis are regarded as something of an expense. So, as you bid them farewell at the door, they look up at the stars and say, "Lovely night for a walk." And off they'll go, perhaps several miles through the deserted London streets to their home.

Another reason for a lot of walking is the dog situation. These dogs that the English own in such vast numbers have to be walked by their owners on leads because you can't let them be out and about all day by themselves in London's congested traffic.

* * *

Another reason for the English walking for necessity rather than pleasure is that one fare doesn't take you anywhere on a bus or subway—by walking several blocks to the next fare section you can save yourself money.

But apart from this enforced foot-slogging, there's no question that the English regard "going for a walk" as a major pleasure. And they've got the parks in the cities and the promenades at the holiday resorts to make walking an agreeable diversion.

To quote my Toronto wife, "the only time the promenade at Sunnyside really gets used for walking is at Easter, to show off our bonnets." But in England you'll see people pounding a promenade all day and well into the night when the lights have gone on.

I think seizing every opportunity of going for a walk in the fresh air is a reason why the English are a much more relaxed nation than we are.

WEATHER SYNOPSIS

CITY'S WEATHER RECORD

Sunshine, 1956	265.5 hrs.
Last Year	252.0 hrs.
Precip. to date	7.58 ins.
Last year	9.13 ins.

SYNOPSIS—A storm which is giving gale force winds and rain to the north coast this morning will pass across the south coast tonight and move through the interior Wednesday.

A second storm now south of the Aleutian is expected to follow this one after a brief respite Wednesday. These storms will bring milder air over the province so more springlike temperatures may be in the offing.

DOMINION PUBLIC WEATHER OFFICE 9 A.M. FORECASTS

Valid until midnight Wednesday

Victoria: Mostly sunny this morning becoming overcast during the afternoon with rain beginning in the evening and ending after midnight. Cloudy with sunny periods Wednesday. Milder tonight. Winds southeast 15 increasing to 25 in the afternoon and reaching 35 in the evening. Winds will switch to southwest 25 gusty shortly after midnight and remain that way Wednesday. Low tonight and high Wednesday 42 and 55.

Vancouver - Georgia Strait: Mostly sunny this morning becoming overcast during the afternoon with rain in the evening. Cloudy with sunny intervals Wednesday. Milder tonight. Winds light becoming southeast 15 this afternoon and occasionally reaching southeast 35 in the Georgia Strait this evening. Winds will be southerly 25 in the Georgia Strait Wednesday. Low tonight and high Wednesday at Vancouver and Nanaimo 40 and 55.

West Coast: Overcast. Rain beginning in the afternoon changing to showers in the evening. Cloudy with scattered rainshowers Wednesday. Milder tonight. Winds southeast 15 this morning increasing to 30 in the afternoon and switching to southwest 30 in the evening. Winds southwest 15 gusty Wednesday at Estevan Point 40 and 50.

TEMPERATURES YESTERDAY

	Min.	Max.	Prep.
Victoria	36	48	.01
ONE YEAR AGO			
Victoria	41	49	--
ACROSS CANADA			
St. Johns	20	42	.05
Halifax	22	31	--
Montreal	14	34	--
Ottawa	15	34	--
Toronto	24	42	--
Port Arthur	14	35	--
Winnipeg	24	36	.07
Regina	26	36	.34
Saskatoon	16	37	.37
Lethbridge	23	48	.56
Calgary	24	33	.02
Edmonton	23	33	.09
Kamloops	28	50	--
Penticton	28	48	--
Vancouver	35	50	--
Kimberley	25	38	.03
Prince Rupert	34	47	.24
Prince George	26	37	.04
Fort St. Johns	19	27	.07
Whitehorse	12	39	--
Seattle	35	48	.02
Portland	37	48	.10
Chicago	41	55	--
San Francisco	42	58	--
Los Angeles	49	66	--
New York	36	48	--
N. Westminster	35	51	--

Sunrise, Sunset Wednesday

Sunrise 6.01 Sunset 18.39

TIDES AT VICTORIA (Pacific Standard Time)

	Time H.M.	Ht. Ft.	Time H.M.	Ht. Ft.	Time H.M.	Ht. Ft.	Time H.M.	Ht. Ft.
27	2.46	8.9	9.32	3.4	15.57	7.7	21.26	6.1
28	3.14	9.0	10.16	3.2	17.36	7.6	22.05	6.8
29	3.40	9.0	11.00	3.0	20.08	7.7	22.39	7.3
30	4.03	8.9	11.47	3.0	21.20	7.9	23.12	7.8
31	4.17	8.7	12.37	3.2				
April								
1	4.33	8.5	13.30	3.4				
2	4.20	8.3	14.26	3.7				
3	2.07	8.2	15.28	3.9				
4	2.12	8.2	16.25	4.1				
5	2.07	8.0	6.50	7.3	8.32	7.4	17.19	4.3

TIDES AT POINT ATKINSON (Pacific Standard Time)

	Time H.M.	Ht. Ft.	Time H.M.	Ht. Ft.	Time H.M.	Ht. Ft.	Time H.M.	Ht. Ft.
27	5.34	14.3	12.09	3.8	18.38	13.9		
28	0.17	7.7	6.03	14.1	12.47	3.3	19.32	14.6
29	1.01	8.6	6.32	13.8	15.26	3.1	20.22	13.9
30	1.45	9.4	7.03	13.3	14.03	3.3	21.13	13.8
31	2.32	10.0	7.35	12.8	14.44	3.7	22.06	13.5
April								
1	3.26	10.3	8.10	12.3	15.26	4.3	23.07	13.2
2	4.43	10.6	8.55	11.7	16.19	4.9		
3	0.09	13.1	6.22	10.4	9.57	11.1	17.23	5.5
4	1.08	13.0	7.41	9.9	11.25	10.8	18.35	5.8
5	1.56	13.2	8.29	9.2	12.52	10.5	19.36	6.0

SAANICH INLET

To determine tides in Saanich Inlet area: For higher high water deduct 14 minutes; for lower low water deduct 35 minutes; for half-tides (those other than highest and lowest) deduct 32 minutes.

COWICHAN BAY

To determine tides Cowichan Bay area: For higher high water deduct 16 minutes; for lower low water deduct 35 minutes; for half-tides deduct 33 minutes.

BEST SOLEX LAMPS BUY
THE SOLEX COMPANY
DEPARTMENT OF CANADIAN GENERAL ELECTRIC COMPANY LIMITED

Correction!
PARTY PRIDE
ICE CREAM
Vanilla, Strawberry, Chocolate and Feature Flavor
Pint Carton 24c
SAFEWAY

INJURED

SEBRING, Fla. (AP)—X-ray pictures showed Monday that Carlos Menditegy, one of Argentina's leading race drivers, suffered two fractures of the skull Saturday in the International Grand Prix of endurance.

Life's Darkest Moment — A WEBSTER CLASSIC

HOME GARDEN

By JACK BEASTALL

How to Beat Slugs—The Coldframe Bane

A coldframe is a blessing at this time of year but slugs are the bane of the plants within it.

Many hours of patient work are soon eliminated by these pests for they are not particular in regards to the plants they devour, and once a coldframe becomes infested no crop escapes their attention.

Slugs must have moisture and they are most attracted by succulent plants such as lettuce and celery, among the leaves of which they find shelter during the day. Young tender growth is most palatable and it is the seedlings which suffer first.

The weather of the past ten days has been to their liking. Turning a four foot length of shiplap revealed 162 grey and black slugs enjoying their daytime snooze.

The newer metaldehyde baits are truly the gardener's friend, and slugs will travel a considerable distance to gorge themselves on this delicacy.

Unfortunately it does not kill them outright but leaves them in a drunken stupor, excepting for the smaller kinds. Therefore it is necessary to collect the drunks every morning and destroy them.

The bait is placed in small piles where slugs congregate, protected from rain if in the open. Four or six little piles in a three by six frame will result in the death of hundreds of these pests.

HE COULDN'T ATTEND, BUT . . .

Sweats' Rum Ration Bolstered by Judge

Mr. Justice J. O. Wilson was unable to attend his First World War regiment's reunion here Saturday, but he was there in spirit.

A shout from old sweats of 67th Western Scots echoed through Lougheed's banquet hall when it was announced the judge compensated for his absence by a substantial donation to the rum ration fund.

He enlisted and served with the Scots as a private.

Seventy veterans of the Victoria-raised unit celebrated the 40th anniversary of their departure for overseas.

Former adjutant Capt. George Linney came the farthest to attend—he lives in Edmonton. Fifteen came from up-Island, six from Vancouver and two from Seattle.

HISTORIC PIANIST

At the piano for the traditional sing-song was Cecil Heaton, playing for his 20th reunion since first entertaining men of the regiment while in training at the former Willows army camp.

Master of ceremonies was Gordon Thomas, and response to the regimental toast was made by Maj. George Nicholson, M.C.

Selections were played on the bagpipes by Piper Jock Lowe, an original member of the unit band, and his son John.

Vancouver Crews Overwhelm Locals In 'Frostie' Races

Royal Victoria Yacht Club frostbite sailors were overwhelmed at the weekend by an invasion of kilted sailors from Vancouver.

The mainland club's 14 frostbite skippers arrived aboard Harold Jones' La Beverie—renamed MacBeverie for the occasion—and demonstrated they had been keeping up their strength with good Scotch porridge.

After two days' racing, the Vancouver sailors won the H. A. Wallace team trophy.

Bunny Whitcroft of Vancouver won the F. W. Francis Cup in the open race, defeating Herb Kenyon, Vancouver, and Roy Murdock, Victoria.

Leading Vancouver skippers were Whitcroft, Cec Helmer and Ace Lindsay. Murdock topped the Victoria skippers, followed by Ned Ashe and Peter Townshend.

Special race for commodores and ex-commodores was won by Bill Tellier, with Andy Wright second and Ashe third.

The Esquimalt squadron defeated the Discovery (Vancouver) squadron in the Royal Canadian Naval Sailing Association series, 160 to 136¼. Leading skippers were Syd Bryant and Jack Marshall, Esquimalt, and H. Irish, Discovery.

CONNOISSEUR SHERRY

DANFORTH WINES
"From the heart of Niagara"
This advertisement is not published or displayed by the Liquor Control Board or by the Government of British Columbia.

NEWSPAPER ADVERTISING STIMULATES BUYING

Employment Scene Brightens Here

Improvement in local employment was noted last week by National Employment Office.

Although 2,047 men are still out of work, the total is 611 less than a year ago. Unemployed women number 1,105, constant with last year at the same time.

There is a constant demand for tradesmen which is also creating a need for helpers and laborers. Laundry and domestic work offers a few openings for women. More requests have been noted for waitresses and well-trained junior stenographers.

"A TIME-HONORED NAME" SINCE 1859
CORBY'S Special Selected CANADIAN WHISKY
This advertisement is not published or displayed by the Liquor Control Board or by the Government of British Columbia

Newspaper Advertising Stimulates Buying

"Save one for me!"

Try this! *Cracknel and Praline Sandwich—a special crispiness and crunchiness tempered with a creamy smoothness that makes a marvellous adventure in luscious eating!*

GRANDPA SHARES the delight of Dairy Box Milk Chocolates with the smallest sweet-tooth in the family! Dairy Box is *everybody's* favourite—rich, smooth milk chocolate heaped thick over centres that sing with flavour. One luscious choice leads to another—you can't stop as long as there's *one* chocolate left!

Each pound of Rowntrees Dairy Box Chocolates contains 56 milk chocolate masterpieces. Don't miss one of these 10 tempting varieties: Coffee Cremes, Caramels, Wafer Biscuit Sandwiches, Almond Crispy Clusters, Nougats de Montelimar, Cracknel and Praline Sandwiches, Aeros, Turkish Delights, Hazelnut Logs and Burnt Almond Toffees. Buy Dairy Box Milk Chocolates today!

England's finest milk chocolates

DAIRY BOX

by Rowntrees

$1.60 a pound

Special gift box $2.65

Don't be fooled by the "chi-chi" hat!

Today's woman, like women in ages past, likes to wear things that are frilly and feminine. But don't let that mislead you. For she has taken on responsibilities that her sister of yesterday never dreamed of!

She owns more property, controls more wealth, takes a more active interest in community affairs and does most of the family buying. She now represents 23% of the nation's total working force. In many cases she owns her own business and drives her own car.

And — married or single — she owns more *life insurance.*

In modern times, too, life insurance companies have conducted research which has led to the progressive removal of restrictions on insuring women's lives. As a result, women are now better able to make the future more secure for themselves and those who depend upon them.

Here again is proof that the life insurance business has progressed to meet the changing needs of Canadians in all walks of life!

THE LIFE INSURANCE COMPANIES IN CANADA

L-10558

for the very finest of Easter

MAPLE LEAF

FULLY COOKED
READY-TO-SERVE

HAMS

WHEN YOU SELECT YOUR HAM AT SHOP-EASY YOU ARE ASSURED OF QUALITY, FLAVOR AND LOW PRICE

"BUY THE HAM YOU KNOW IS GOOD"

Pound 57c

REGULAR
Smoked Picnics ..... lb. **35c**

READY-TO-SERVE
Cottage Rolls ..... lb. **57c**

SLICED, Maple Leaf, No. 1 Quality
Side Bacon 1 lb. PICTURE PACK... **55c**

STUART HOUSE
Aluminum Foil
12-INCH
25-FOOT ROLL..... **33c**

MALKIN'S
Coloring Sets
each **39c**

OCEAN SPRAY
Cranberry Sauce
WHOLE OR STRAINED..... **2 tins 45c**

RECIPE

GLAZE YOUR HAM
WITH TULIP-RED CRANBERRY SAUCE

Mix together:

2 cans Ocean Spray Jellied Cranberry Sauce.
1 cup brown sugar.

Baste half this mixture over ham, last 30 minutes of baking. Heat remaining sauce and serve with ham. Delicious.

OVEN-READY EVISCERATED

TURKEYS

PLUMP SMALL B.C. GROWN FOR YOUR EASTER DINNER

5 to 8-pound average..... **Pound 69c**

FRESH EGGS

FARM FRESH DAILY AT SHOP-EASY

Gr. A LARGE IN CARTONS **59c** DOZEN

SHOP-EASY STORES

STORE HOURS
STORE OPEN THURSDAY NIGHT TILL 9 P.M
All stores closed Good Friday March 30th

ALL PRICES EFFECTIVE TUES. WED. THUR. & SAT. MARCH 27, 28, 29, & 31st

YOU'LL ENJOY SHOPPING MORE AT YOUR SHOP-EASY STORES

Foods shop at SHOP-EASY STORES

HOT CROSS BUNS 39c

THE TRADITIONAL EASTER TREAT FOR ALL THE FAMILY

Dozen In Tray

DOLE'S PINEAPPLE CRUSHED or TIDBITS, 10-oz. tins ..... 3 for 43c

PEAS MALKIN'S SIEVE 2, FANCY, 15-oz. ..... 2 tins 37c

TOMATO JUICE HEINZ ..... 48-oz. tin 34c

CREAM CORN AYLMER, FANCY ..... 15-oz. 2 tins 33c

GREEN BEANS FRENCH STYLE AYLMER FANCY QUALITY, 15-oz. ..... 2 tins 39c

IMPORTED — CALIFORNIA

SWEET POTATOES

MAKES YOUR EASTER HAM EVEN BETER!

POUND 23c

LETTUCE Crisp, Fresh ..... lb. 15c

GREEN ONIONS Bunch 10c

CELERY crunchy, Fresh ..... lb. 15c

RADISHES For Your Salads—Cello Pkt. ..... 2 for 29c

BUY YOUR FERTILIZER NOW!

Buckerfield's Uplands Special

10-lb. bag ..... 95c 25-lb. bag $1.95

80-lb. bag $4.65

OLD FASHIONED OVEN PROOF STONEWARE

BEAN POT

Regular Value $2.50 Special Offer $1.29

McLAREN'S SWEET MIXED RED SEAL PICKLES 16-oz. jar 27c

AYLMER FRUIT COCKTAIL 15-oz. tins 2 for 47c

FRENCH'S PREPARED MUSTARD 16-oz. jar 23c

KRAFT MIRACLE WHIP 16-oz. jar 49c

MONARCH PIE CRUST MIX 18-oz. pkg. 35c

JELL-O VANILLA PUDDING 2 pkgs. 23c

CRISPY-DIP POTATO CHIPS bag 29c

SELECT ICE CREAM 2 pint bricks 45c

WESTON'S EASTER CANDY or CELLO BAG 39c

MALKIN'S COFFEE Regular or Fine pound bag 1.07

FAB SAVE 10¢ 32c large pkt.

NEW DUZ DETERGENT With FREE Tea Towel SAVE 10c 77c giant pkt.

COLGATE TOILET SOAP 4 bars 29c

SHOP-EASY STORES

230 Cook St.
1021 Hillside Ave.
50 Burnside West
2187 Oak Bay Ave.

SPORTS

BILL WALKER—Sports Editor

KNUCKLES DOWN AND DRAW ANOTHER PINT

REIGATE, Eng. (UP)—George Maynard, 84, became an odds-on-favorite today to win the world marbles championship because authorities relaxed Good Friday drinking laws.

Maynard, a retired woodcutter, has been runner-up many times. But on Friday he will have his treasured pint of beer by his side as he knuckles down to the competition.

He won a concession from licensing authorities by telling them, "I can only play marbles when there's a pint of beer by my side. Don't seem natural otherwise."

His happiness was not shared by the local clergy.

IT'S MY VIEW BY Bill Walker

THE WEEKEND IN REVIEW, or as No. 1 son said when the warden inquired as to the possibility of forgetting hockey for a time and concentrating on the weeds in the garden:

"And the green grass grew all round, all round; and the green. . ."

But now the Cougars have qualified, for the western division final in the Western Hockey League!

It's doubtful if the club ever played smarter hockey than it did on the mainland over the weekend. In Vancouver, in particular, the Canucks were hamstrung by the fierce checking of Cougar forwards. So much so, that after Canucks had come from behind a 3-0 deficit to close the gap to 3-2, they never got one good shot on goal.

In Westminster, the story was Marcel Pelletier; or, as one mainland writer suggested:

"Marcel should get two shares of the playoff pool."

Marcel held back the flood of Westminster forwards until the Cougars had established a working margin; from then on, although severely pressed, Cougars never appeared in danger of losing. And their defensive style was completely frustrating to the Royals.

★ ★ ★

Coach Billy Reay of the Seattle Americans was a visitor both games; and when chided that he had introduced the particular style the Cougars were employing, he said:

"Well trained, weren't they?" Bill having coached Cougars last season.

Reay, incidentally, leaves this week for eastern Canada, the Stanley Cup finals, and a "scouting trip."

★ ★ ★

In answer to a query, the visit of Harlem Globe-Trotters here this year realized almost $500 for the Victoria basketball fund, and several city teams were aided financially in their quest for provincial honors as a result of the fund. Pat Horgan, who has booked the Trotters here for the past few seasons, is to be congratulated on assisting the sport in this manner. All proceeds from the game were turned over to the fund.

It would be a nice gesture if the sponsors of the visit here of Goose Tatum and his "magicians" would do the same thing. Yes, it would!

★ ★ ★

The baseball story in Vancouver is such that the Mounties don't appear to have caught the imagination of the fans, as yet. Pre-season ticket sales are slow; and it seems that the performance of the club in its first two weeks on the road, before making its debut at home, will be the deciding factor in "selling the club" to the public.

★ ★ ★

Don Hamilton, spare goalie for Cougars in the WHL western division playoffs, will likely play for the junior Shamrocks in lacrosse this year. But don't be surprised if he plays more than one game for the senior club as well. . . "I'll give it a try," he said of the possibility of beating out Geordy Johnston for the Irish netminding post.

Incidentally, it was Billy Reay who signed Hamilton to a Cougar contract, and Reay was more than complimentary to Hamilton for the youngster's showing in Seattle when he replaced Pelletier in the final game of the season in Seattle.

"He made the Cougars look good," said Reay in jocular tone . . . then added "and he made us look bad."

LET ME OUTA HERE

Realizing that three's a crowd in a shoving match along the boards, referee Frank Udvari nimbly heads for the hills during a Detroit-Toronto semi-final playoff game. Udvari was climbing away from Detroit's Gordie Howe, right, and Toronto's Gord Hannigan. Red Wings lead series 3-0.

Totems Can Take Hoop Title Tonight

B.C. Team Needs Win Over Alberta

By LARRY STANWOOD
Canadian Press Staff Writer

VANCOUVER (CP)—Alberta Towne Hallers stifled the dangerous Manitoba Buffaloes in a rematch here Monday night to move into the final eliminations of the Olympic basketball trials.

Towne Hallers take on undefeated British Columbia Totems tonight in what could be the final crack at the Canadian amateur basketball crown and the right to represent Canada at the Olympic Games in Melbourne.

A B.C. victory will end the series but if Alberta wins each team will have one loss and a sudden-death playoff will be held Wednesday night.

The Alberta crew stayed alive in the four-team double-knockout series with a sensational 66 - 59 triumph Monday over the Manitobans, clinching the win with five foul shots in the last 35 seconds.

Towne Hallers ousted Ontario Nortowns from competition Saturday night after losing to Manitoba in the opening round Friday night.

TWO GET 19 EACH

The victory vindicated Alberta, which has a reputation as basketball kings of the Prairies.

Stalwarts for Alberta were centre Ed Lucth, at six-foot-seven the tallest player in the trials, and speedy forward Don MacIntosh, each scoring 19 points. Guard Bill Price with 15 points, second forward Tom Karren and guard Art Kruger completed the Alberta first string.

Manitoba standouts were bucket man Herb Olafson with 16 points, forward Carl Ridd with 12 and fireball guard Mike Spack, five-foot-four, who potted seven field goals.

Alberta's main gun was its tight zone defence, especially effective in the first quarter as they built an almost - impenetrable wall around the key.

However, Dr. Maury van Vliet's squad also made the most of tall men Lucht and MacIntosh in their offence to outscore the Buffs 22-8 in the first 10 minutes. Alberta led 33-30 at the half.

Lineups follow:

Alberta—Lucht 19, Karren 9, D. MacIntosh 19, Price 15, Kruger 3, N. MacIntosh, Newton, Stevenson, Rice, West 1, Jansen, McCallum. Total—66.

Manitoba—Olafson 16, Ridd 12, Parobec 7, Hudon 2, Spack 14, Burkett 2, Herbertson 1, Oelkers, Bevan, Smith, Hamilton, Haag 5. Total—59.

'AND THERE THEY GO' AT SANDOWN, SEPT. 15

The Sandowne track racing season this year will open Sept. 15 for a 14-day season at the Sidney track, it was announced Monday.

The B.C. Turf and Ascot Jockey Club have signed a two-year agreement on racing dates, which are subject to federal and provincial government approval.

Vancouver will have 72 days of racing, divided between Lansdowne and Exhibition Parks. The Exhibition Park season opens May 18 with Lansdowne racing starting June 8.

CANUCKS HERE TONIGHT

Cougars Asked For Big Favor

Victoria Cougars meet Vancouver Canucks in a western division semifinal round-robin playoff game at Memorial Arena tonight.

And the big question is "how many goals will Vancouver get?"

Win or lose, goals are the most important commodity for the Canucks in their fight to qualify for a post-season playoff berth with Cougars.

Cougars, by winning their first three games of this semi-final series, have gained a playoff berth. Royals have one victory in three games. Canucks are winless in two games.

If Canucks win tonight they will be tied with Royals, and the winner of the Wednesday game in Vancouver between Canucks and Royals will decide the opponent for Cougars.

However, if Cougars win, and coach Eddie Olson plans nothing less than victory—"we want to retain our fine playoff edge"—then Canucks, besides beating Royals, must also establish a goal edge over the Royal City crew in order to break the point tie.

Royals presently have scored six goals and have nine goals against. Canucks have scored five goals and have had seven scored against them. In case of a point tie, teams with most "goals for" will enter the final; if tied in goals, team with fewest "goals against" would gain the final.

Most pleasing result from a Royal viewpoint would be a 4-0 Cougar shutout over Canucks. Then Royals could lose to Vancouver by one goal Wednesday and still win a playoff berth.

Anything less by Cougars would necessitate Royals having to win Wednesday's game at Vancouver.

Game time is 8.30.

NEW PITCH

Tommy Tosses 'Kimono Ball' At Pee-Wee

VERO BEACH, Fla. (AP)—Tommy Byrne, New York Yankees' unpredictable southpaw, has come up with a new gimmick—"the kimono ball."

"I picked it up while I was in Japan," the 36-year-old pitcher told the New York Post. "I just use it on special occasions."

Byrne, who has been accused of talking to batters and making batters talk to themselves, gave his new pitch its American debut in the exhibition game here Monday against Brooklyn Dodgers.

In the fifth inning, Dodger shortstop Pee Wee Reese came to bat with nobody on base. The pitcher was Byrne. The count reached two strikes and one ball.

Byrne went into a weird contortion, wrapped his throwing arm around his back, concealing the ball, and then unwound himself. The ball shot from somewhere toward the plate.

Dumbfounded, Reese fell away from the plate. The pitch was wide.

"What was that, for gosh sakes?" Reese exclaimed.

"That was his kimono ball wrap-around, get it?" replied Yankee catch Yogi Berra. "Better be careful, he may throw it again."

Phil Befuddled, But Still Retains Slim Hope

By W. R. WHEATLEY, Canadian Press Staff Writer

MONTREAL (CP)—Phil Watson, already sick and tired of second-guessing himself, shudders at what awaits him tonight if his New York Rangers lose to Montreal Canadiens and bow out of their Stanley Cup semifinal playoff.

"I would have to walk across the ice and shake hands—right here in Montreal," said the fiery Ranger coach Monday night. "That would be awful; just awful. In New York it would be different, but here in Montreal. . . ."

Did Watson mean he was conceding a Montreal win and a wind-up of the series four games to one?

"Not on your life; we're conceding nothing," shot back Watson with a show of indignation. "We've got a good bunch of fellows, a good hockey team, and they will be out there battling. Don't mistake that.

"But what can we do about stopping this Montreal club? . . . We stopped Rocket Richard and Boom Boom Geoffrion and Jean Beliveau in New York. What happened? Bert Olmstead is the big goal scorer."

FAVORS RULE CHANGE

Watson said he thought NHL regulations should be changed so the first and third place teams wouldn't face each other in one semi-final.

"We nearly made second place, and I sure wish now we had. Maybe things would have been different."

Gossip persisted that Gordie Bell, who capably handled the goaltending job in the only game the Rangers have won, would again be in the New York nets tonight.

"I don't know," said Watson, wagging his head dolefully. "I'm so tired of second-guessing myself I don't know right now whether it will be Bell or Lorne Worsley."

Watson also shook his head about possible changes in his forward lines, although general manager Muzz Patrick said earlier Monday that the lines would be re-grouped into the combinations that pulled out Thursday's 4-2 win.

LAUDS RANGERS

While Watson was pondering ways and means of stopping the highly favored Montrealers, managing director Frank Selke of Canadiens was paying tribute to the Rangers.

Selke said the series isn't over yet "but the New York fans should be proud of the Rangers, whether they win or lose."

Coach Toe Blake felt the same way about not taking it for granted that the series is virtually over. "Our fellows realize they have got to win out there on the ice," he said. "I don't think there is any feeling of complacency with them. They came back after losing here Thursday and took two games in New York."

Blake was still critical of the refereeing in the series and said he thought Canadiens were getting more than their share of penalties.

TRAILERMEN SIGN FORMER JUNIOR STAR

Coach Harry Wipper, beating the bushes in eastern Canada on behalf of the Nanaimo Trailermen, has come up with a highly-regarded junior find.

Freshman coach Wipper, on a prolonged recruiting trip, signed Ron Jay, was named Ontario's Junior Athlete of the Year last year.

Jay was the leading scorer in eastern junior competition and finished the season with the Peterborough Trailermen. That was his only senior experience but Wipper has stated the young rookie is ready for senior competition.

While in the east, Wipper is also negotiating for the return of big Jim McNulty, last year's Intercity Lacrosse League scoring champion.

Canadians' Olympic 'Beef' Justified

TORONTO (CP) — The Telegram quotes a United States Figure Skating Association official as saying two Canadians who lost the pairs championships at the European world figure skating championships this year "had a beef."

The paper quotes William O. Hickok as commenting on a charge of Norris Bowden and Frances Dafoe that the championships were fixed.

The Canadian pairs champions charged that "European judges engaged in horse-trading," offering to swap firsts in the men's and women's singles in exchange for a European win in the pairs competition.

Mr. Hickok said he didn't "blame" the Canadians a bit. "There's no way in the world to prove it but we heard about the trading business in 1954. I also heard definite rumors that it happened again this year."

The Canadian pair finished second to an Austrian team in both the winter Olympics and the European champions last month.

OC SOCCER

LONDON (Reuters) — Doncaster defeated West Ham United 2-1 in a second division soccer match Monday night.

Maple Leafs Ready To Try 'Impossible'

By JIM BASTABLE
Canadian Press Staff Writer

TORONTO (CP) — Hap Day says nothing is impossible.

He says Toronto Maple Leafs could even knock Detroit Red Wings out of the Stanley Cup semi-finals.

You smile wryly, knowing Leafs, sadly inexperienced against the tough Wings, are already down three games in the best-of-seven series.

It's no joke, says Day, Leafs' indomitable general manager. Leaning on the boards as Detroit ran through a light practice here Monday, Hap said:

"We were three games down in '42 and nobody gave us a chance against Detroit. But we came back and won the next four. I think we can do it again. We should be leading this series 2-1 instead of being down 3-0."

Leafs take on the Wings tonight in the fourth game. The odds against them repeating the sensational comeback of 14 years ago are astronomical. For those who venture to bet on Toronto tonight the odds are around 2 to 1 in favor of the Wings.

MELNYK MOVES UP

Despite their position, the Wings aren't cocky.

"My boys realize the Leafs could break out," said coach Jimmy Skinner at the Wings training headquarters at Hamilton. "This Leaf team is much tougher than the one we beat out in four straight in the semi-finals last spring."

Skinner said there probably will be no lineup changes tonight, although flashy centre Gerry Melnyk was moved up from Edmonton Flyers of the Western Hockey League.

Toppazzini Tops AHL Point Race

NEW YORK (AP) — Zellio Toppazzini of Providence Reds won the American Hockey League scoring championship for the 1955-56 season with 113 points.

Final figures released today show the 26-year-old winger, who played in all 64 of his team's games, collected 42 goals and 71 assists. His point output tied for the third highest in league history.

Pittsburgh's Willie Marshall finished second with 97 points, followed by Camille Henry of Providence with 91.

Henry recorded the most goals, 50, and Toppazzini's 71 assists topped the playmakers.

Pittsburgh's Gil Mayer captured goaltending honors for the fourth straight season, allowing 151 goals in 56 games for an average of 2.70. Mayer also led in shutouts with five.

Meanwhile, Toppazzini and his amazing Reds — they climbed from last a year ago to first this year—open the Calder Cup competition tonight when they play host to Buffalo.

The other semifinal series, pitting Cleveland against Pittsburgh, opens at Pittsburgh Thursday.

FLETCHER PRESIDENT

Nanaimo May Rejoin City Boxla League

The Victoria Senior "B" Lacrosse League this year will have at least four, and possibly five teams with all but one team eligible for the city and Island title.

Entries have been filed by the Jokers and Foul Bay teams and Navy's application is expected shortly. The Victoria Junior Shamrocks will participate in the league schedule but will not be eligible for playoff competition and they will also be competing in the Intercity Junior League.

Nanaimo, which dropped out of the league last year, has expressed interest in returning to the fold and league delegates have arranged a meeting with Nanaimo representatives.

Doug Fletcher and Fred Harding were returned as president and honorary president respectively at the annual general meeting.

Other officers elected were: First vice-president, Eric Foster; second vice-president, Jim Hetherington; third vice-president, Hector McNeil; secretary, Frank Holmes; registrar, Jim Jennings, and treasurer, Charlie Thomas.

Registrations for all minor players under 14 will be held at Stevenson Park April 7.

Vernon Takes Series Lead

TRAIL (CP)—Vernon's Frank King played the leading role for Canadians as the Okanagan senior Hockey team downed Spokane Flyers 4-2 to take a 3-1 lead in the best-of-seven series for the Savage Cup. One game is tied.

King, who drove home the game winner in the third period, was star for the Canadians on Saturday night as he boomed home two third period goals and forced the 3-3 tie.

King found himself all alone in front of the Spokane net with goalie Johnny Sofiak sprawled on the ice after blocking a shot by Johnny Harms. Harms slipped the puck to King, who had no trouble hitting the opening.

HOCKEY SCORES

MEMORIAL CUP
Montreal 3, Ottawa 2.
(First game of eastern Canada best-of-three semi-final.)
Regina 5, Flin Flon 10.
(Regina leads best-of-seven quarter-finals 3-2.)

SAVAGE CUP
Vernon 4, Spokane 2.
(Vernon leads best-of-seven series, 3-1, one game tied.)

ONTARIO JUNIOR A
Barrie 3, Toronto Marlboroughs 5.
(First game of best-of-seven final.)

ALL-ONTARIO SENIOR
Sudbury 4, Chatham 1.
(Best-of-seven final tied 1-1, one game tied.)

THUNDER BAY INTERMEDIATE
Marathon 2, Port Arthur 5.
(Port Arthur wins best-of-five series 3-2.)

MAN.-SASK. INTERMEDIATE
Melville 4, Minnedosa 3.
(Minnedosa leads best-of-five final 2-1.)

CITY BOWMEN--FAMILY STYLE

Victoria bowmen won competition against Totem Archers of Nanaimo Sunday, thanks in part to efforts of Mr. and Mrs. Frank Jones, 1888 Townley Street, and son, Billy, 12. Jones family became interested four years ago, when Mr. Jones bought Billy archery set. He started son in local archery club, became interested himself, then Mrs. Jones joined rather than stay home alone. (Molecey Photo.)

Mounties Break Out

ANAHEIM, Calif. (AP) — Vancouver's Mounties slammed three Hollywood pitchers for 17 hits and whipped the Stars 17-5, in a ragged exhibition game.

Right fielder Willie Tasby was the batting star for the Mounties, getting a homer and a triple.

Charlie Beamon was the winning pitcher, although the Stars tagged him for three runs in six innings and Bill Diemer was called in to relieve him in the seventh.

		R.	H.	E.
Hollywood	100 020 200—	5	11	2
Vancouver	002 023 (10)0x—	17	17	1

Nelson, Thies (6), Corella (7) and Onuska; Beamon, Diemer (7), Evans (9) and Neasl.

Pardon, Please

New sport fishing catch limits in tidal waters around Vancouver Island are now a daily catch per person of four salmon or eight grilse, or not more than eight salmon or grilse in the aggregate. Grilse are salmon under three pounds.

A previous report had salmon listed as being under three pounds. Former limit was five salmon, or 10 grilse, or 10 in the aggregate.

Judged Canada's Finest Beer

For the last four years the jury of international brewing experts at the International competitions for Canadian Brewers have awarded Lucky Lager the Star of Excellence—symbol of

1st PRIZE FOR CANADIAN BEERS

BRUSSELS 1950 · LUXEMBOURG 1951 · ANTWERP 1952 · PARIS 1953

FREE HOME DELIVERY — 4-4179

LUCKY LAGER BREWERIES LTD.

ALSO BREWERS OF SILVER SPRING YE OLDE ALE

This advertisement is not published or displayed by the Liquor Control Board or by the Government of British Columbia

BASEBALL:

Dodgers Break Out; Top Yanks

By The Associated Press

The world champion Brooklyn Dodgers finally laid the wood to the New York Yankees in spring play Monday, belting Maury McDermott for 11 runs in the second inning to whip the American League champions 15-7.

The Yankees, who lost last fall's world series to the Brooks, had beaten the Dodgers in their first two exhibition meetings during the weekend.

Brooklyn collected 18 hits, after being held to only 12 hits in the first two games. The Dodgers sent 17 men to the plate for 10 hits in the second frame alone. Jackie Robinson, who hit a three-run homer, Charlie Neal, Gil Hodges and Carl Furillo each had two hits in the big inning.

The Yanks got 15 hits off Sandy Koufax, rookie Stan Williams and Roger Craig.

Pittsburgh and Milwaukee also had a slugfest, with the Pirates thumping the Braves 16-9 on 17 hits as Dale Long drove in five runs with a triple, double and homer.

SNAP WIN STREAK

Cincinnati snapped St. Louis Cardinals' six-game winning streak 3-1 with ex-Card Brook Lawrence going all the way for the Redlegs. Larry Doby hit a triple and three singles for Chicago White Sox in a 9-2 decision over Boston Red Sox. Philadelphia trimmed Detroit 6-2 with Del Ennis hammering a grand-slam homer; Chicago Cubs outslugged Cleveland 9-5, and New York Giants battered Baltimore 14-1.

Lawrence kept the Cardinals in check despite 10 hits and three walks. The Redlegs made the most of eight hits and a two-run error by Card shortstop Alex Grammas in the seventh inning. The two clubs top the exhibition standings with 10-7 records.

Doby's four blows sent his spring average to .419 for the White Sox, who sent Boston to its fourth straight defeat as Sandy Consuegra and rookie Joe Dahlke scattered seven Red Sox hits.

TIME OUT! By JEFF KEATE

"I understand he's still plenty sore about taking a salary cut!"

Battle Royal On Mat Card Here Thursday

There will be a gang rumble at Victoria Ballroom Thursday night. Not with zip-guns, blackjacks or spring knives but with bare hands.

Feature attraction of the Thursday night wrestling card will be a murderous item called a Battle Royal. Six wrestlers of assorted size will be pitched into the ring at the same time and left to get out in the best way possible.

The starters will be Adrian Baillergon, Reg Parkes, Earl McCready, Don Kindred, Leo Numa and Ken Kenneth.

First two wrestlers to be pinned will meet in a later 30-minute time limit match.

Second two losers meet in a 45-minute match while the final surviving pair are matched in a no-time-limit bout that serves as the main event.

It is hoped that negro sensation Bearcat Wright, 6-foot, 6-inch Nashville, Tennessee, main-eventer, will appear on the card. If he does, he will take McCready's place in the Battle Royal.

Hashim Wins Squash

LONDON (AP) — Hashim Khan, 41-year-old Pakistani, Monday won the British open squash rackets title for the sixth straight year—a record.

He defeated 26-year-old Roshan Khan, his cousin, 9-4, 9-2, 5-9, 9-5 in the final.

The Duke of Edinburgh watched the 55-minute match and then presented the trophy.

Olympic Boxing

VANCOUVER (CP)—The B.C. Amateur Boxing Association announced today a special one-day tournament to select candidater for the Canadian Olympic boxing trials will be held here May 3.

What Made Him Tumble? Devon Loch Saw 'Ghost'

'GO CANADIAN'. NEW RACING THEME

LONDON (CP) — Canadian-owned horses are cleaning up in Britain. A parlay on the four which have run in the last two weeks would have netted more than 700 to 1.

Square Dance, owned by Mrs. Vernon Cardy of Montreal, started the streak March 10 by winning a big hurdle race at Hurst Park, paying 13 to 2.

A week later, Calgary's Max Bell won the first race of the Irish flat-racing season with his two-year-old Co-Exist, the even-money favorite.

Last week, Mrs. Andrew Holt of Montreal, won a hurdle event at Fontwell Park in Sussex with Duo II, a former flat racer. Mythical, owned by E. P. Taylor of Toronto, won a one-and-a-quarter-mile flat race at Hurst Park, Saturday.

By ALAN HARVEY
Canadian Press Staff Writer

LONDON (CP)—Turf experts attribute the sensational, stranger-than-fiction finish of Saturday's Grand National steeplechase to a "ghost" jump.

The theory is that the Queen Mother's Devon Loch, with the great race practically over, lifted his front legs to clear an imaginary obstacle, checked in mid-flight when he saw it was not there and then slithered along the turf on his hind legs.

Racing writers note that Devon Loch soared into the air at a point parallel with a body of water flanking the race course. They suggested the reflection of the water may have induced the horse to take off on his fatal leap.

The incident, adding an unforgettable chapter of the legends of Grand National history, occurred within 50 yards of the winning post. It enabled Mrs. Leonard Carver's E.S.B. to sweep by to triumph, with Gentle Moya second and gallant 12-year-old Royal Tan third among the nine survivors in the field of 29 runners.

SIX LENGTHS AHEAD

Devon Loch was six lengths clear of E.S.B. when the accident happened, turning victory into defeat. The climax came amid a storm of cheering and just as the large crowd prepared to doff hats in the traditional greeting to a royal winner, first since Ambush II won for the Prince of Wales, later Edward VII, in 1900.

One commentator said the last-minute drama could be compared only with the scene at Vancouver in 1954 when British marathoner Jim Peters, far ahead of his field, collapsed in the last 200 yards of a 26-mile run.

The horse, carrying a crushing 158 pounds over the 4½-mile course, already had jumped Aintree's 30 formidable fences without a flaw.

Trainer Peter Casalet said today Devon Lock is completely fit.

"The horse just slipped from behind. No blame can be attached to anyone. It is quite untrue to say Devon Lock was a spent horse. He was finishing very strongly."

Casalet was associated with Davy Jones, another tragic thoroughbred in National annals. In 1936, with the race at his mercy, Dave Jones ran wide when his reins snapped in the late Lord Mildmay's hands and the race went to Reynoldstown.

Youngsters Take Over For Minor Soccer Day

Lower Island Junior and Juvenile Football Association's best soccer players will make day-long use of Athletic Park Good Friday on the annual "Juvenile Soccer Day" program.

Proceeds of Friday's show, as in every year, will go to help carry out the soccer program during the year in the association's seven divisions. Part of the proceeds will also be used to send Victoria representatives to the B.C. Tournament of Champions in Vancouver in May.

Victoria Strathconas will be the feature attraction of the Good Friday program, meeting the Victoria and District All-Stars at 3.30.

Action, however, will start at 8.30 in the morning when Eagles and Heaneys kick off in a division five tussle.

Eagles and Combines of division four will follow with a match at 11, and HMCS Venture, first service team to play in the LIJJFA, will tackle Eagles in a division one contest at 1 p.m.

Winner of the All-Stars-Strathconas match will receive the Tony Hope Memorial Trophy following the game, and all trophies won by LIJJFA teams during the season, including the Don McLaren Memorial Trophy for sportsmanship, will be awarded.

Victoria High School Tumbling Club will give a demonstration during the afternoon.

"Juvenile Day" tickets may be obtained from any player in the association or from Bud McLaren at 4-7557.

All-star lineup for Friday will include Ken Druce, right fullback (Esq); Bill Bamford, left fullback (CM); Lyle Blaus, right half (BB); Ken Hill, centre-half (He); Tom McMillan, left half (Brodies); Tim Walker, outside-right (He); Bob Clarke, inside-right (CM); Daryl Burley, centre-forward (He); Frank Clark inside-left (Esq); Alex Stewart, outside-left (Till).

Spares are C. Braun (DW); Len Scott (DW); D. Edgar (SC); L. Anderson (Till), and coach is Hank Slater of Esquimalt.

Strathconas, Airlines Take Title

Strathcona Hotel downed the stubborn MacDonalds, 17-15, to win the Victoria Table Tennis Association's "A" division playoff championship last week.

In the "B" league final, B.C. Airlines defeated Heaneys after Dave Gale and Bob Beckwith downed Ray Greenwood and Ricky Gough, 21-12, 21-9, in an extra doubles playoff. Regular playoff ended in a 9-9 tie.

Scorers:

"A" LEAGUE
Strathconas—Art Ngai 8, Brian Hobbs 5, Bob Beckwith 3, May Wong 1. Total —19.
Macdonalds—Nancy Craig 4, Dave Gale 4, Joe Lieske 3, C. Bartlett. Total 15.

"B" LEAGUE
B.C. Airlines—Dave Gale 4, Bob Beckwith 3, Rick Kelsall 2. Total 9.
Heaneys — Ray Greenwood 5, Ricky Gough 3, J. Lindal 1. Total—9.
Doubles—R. Greenwood and G. Gough 6, D. Gale and B. Beckwith 3.

Tars Set For First Bonspiel

The Navy sails into Victoria Curling Club Wednesday for its first annual RCN Pacific Command bonspiel.

A total of 29 rinks are entered in the three-day affair, which will wind up Friday night with a dance and presentation of prizes.

The tars will shoot for trophies in three events, the Birks Trophy primary, Victoria Curling Club secondary, and the consolation event. Chisholm draw will be followed.

Rear Admiral Hugh Francis Pullen, Flag Officer, Pacific Coast, will officially open the 'spiel Wednesday morning.

Draw for the opening round:
10.30 a.m.—Ward vs. Pilon; Adams vs. Muse; Young vs. Fraser; Booth vs. Brown; Rayson vs. Atkinson; Bryan vs. Delage; Gray vs. Harrison; Esplen vs. Redlin.
1 p.m.—Chambers vs. Roberts; Sonders vs. Lovric; Fee vs. Robb; Reid vs. Oswald; Poole vs. Watts; Kelly vs. Fairbanks; Sheppard, bye; loser of 1 and 2 vs. loser of 3 and 4; loser of 5 and 6 vs. loser of 7 and 8.
Other draws will be at 3.30 and at 8 p.m.

City Shuttle Teams Trim Mainland Reps

A party of 38 of Victoria's best badminton players flew to Vancouver over the weekend and came back with an overwhelming victory against Vancouver players.

It was the first in an annual series of Intercity League matches, between various city divisions.

Vancouver players are seeded in divisions AA, A, B, C and D while Victorians are seeded in One, Two, Three, Four and Five.

The Victoria Division One players met Vancouver's "A" players with each other city team meeting a Vancouver team of one lower seeding.

In the first competition, the Brentwood badminton team, composed of Joyce MacDonald, Muriel Knott, Bumps Salmon, Barbara Atkins, George Lane, Norm Lambrick, Stu Reid and Rom Knott, defeated University of British Columbia, eight matches to four.

The Victoria Lawn Tennis and Badminton Club team defeated Vancouver Strathcona Club, 10-2, Victoria players being Bev Anderson, Helen Dewar, Joan Rothe, Judy Mangin, Dunc Tolson, Bob Hunt, Ron Simmonds and Ken Douglas.

The Cordova Bay team of Division Three scored an 11-1 victory over North Vancouver with Pat Leahy, Tommy Ward, Les Footner, Alice Caddell, Les Ledson, Al Kay, Phil Crampton and Dave Radford competing for Victoria.

In the last matches, between Cordova Bay of Division Four and Vancouver's "D" team, Victoria swept all matches, 12-0. Victoria players were Helen Schmelz, Val Clarke, Joan Williams, Rene Conway, Ian Williams, Rodger Lindal, Bill Mahon and Greg Harvey.

The competition was arranged by the B.C. Badminton Association.

O.C. SOCCER STANDINGS

STANDINGS
Up to and including games of Saturday, March 24, 1956.

ENGLISH LEAGUE
First Division

	P	W	L	D	Goals F	Goals A	Pts
Manchester United	36	21	7	8	71	46	50
Blackpool	35	19	9	7	80	53	45
Bolton Wanderers	35	16	13	6	63	44	38
Newcastle United	36	16	15	5	76	58	37
Manchester City	34	14	11	9	63	54	37
Wolverhampton W.	33	15	12	6	71	55	36
Birmingham City	35	14	13	8	63	51	36
Burnley	35	14	13	8	53	45	36
Luton Town	35	15	14	6	58	52	36
West Bromwich A	35	16	15	4	51	58	36
Sunderland	34	14	12	8	67	77	36
Charlton Athletic	36	15	16	5	70	69	35
Portsmouth	35	14	14	7	67	75	35
Arsenal	35	12	13	10	49	58	34
Cardiff City	34	14	14	6	47	58	34
Everton	36	13	14	9	49	56	35
Chelsea	35	12	15	8	52	69	32
Preston North East	36	12	17	7	64	65	31
Tottenham Hotspurs	33	12	16	5	45	50	29
Huddersfield Town	35	10	18	7	43	75	27
Sheffield United	33	10	17	6	46	58	26
Aston Villa	35	7	17	11	40	63	25
Second Division							
Sheffield W.	36	17	7	12	83	50	46
Leicester City	36	18	13	5	84	68	41
Liverpool	35	17	11	6	74	52	40
Bristol City	35	17	12	6	73	54	40
Bristol Rovers	35	17	12	6	75	61	40
Port Vale	35	14	10	11	51	46	39
Swansea Town	35	17	13	5	70	64	39
Leeds United	34	16	12	6	58	53	38
Blackburn Rovers	34	16	13	5	69	57	37
Fulham	35	16	14	5	71	63	37
Notts Forest	33	16	12	5	54	52	37
Stoke City	32	16	13	3	55	50	35
Lincoln City	32	13	11	8	55	46	34
Middlesborough	33	13	13	7	61	65	33
Bury	35	12	15	8	67	79	32
West Ham United	33	11	13	9	61	55	31
Barnsley	36	9	16	11	40	70	29
Notts County	36	10	18	8	50	69	28
Rotherham United	32	9	14	9	45	58	27
Doncaster Rovers	32	8	14	10	58	78	26
Plymouth Argyle	36	9	20	7	47	73	25
Hull City	33	7	22	4	39	77	18
Third Division (Southern Section)							
Leyton Orient	35	24	4	7	88	28	55
Ipswich Town	37	20	5	12	87	48	52
Brighton & H.A.	37	23	9	5	91	38	51
Torquay United	37	16	10	11	65	46	43
Southend United	35	18	10	7	77	61	43
Norwich City	35	16	8	11	69	60	43
Coventry City	38	17	14	7	60	48	41
Brentford	37	15	11	11	57	56	41
Colchester United	38	16	13	9	65	66	41
Northampton Town	36	17	13	6	54	55	40
Southampton	38	15	16	7	73	65	37
Shrewsbury Town	37	14	14	9	58	54	37
Gillingham	37	14	14	9	55	61	37
Bournemouth & B.A.	36	14	14	8	48	40	36
Newport County	36	12	16	8	49	62	32
Aldershot	37	10	15	12	63	76	32
Exeter City	37	10	18	9	44	60	29
Queen's Park Rovers	38	9	18	11	48	73	29
Watford	38	10	19	9	43	75	29
Crystal Palace	37	9	18	10	44	67	28
Reading	38	10	21	7	57	73	27
Walsall	35	11	19	5	48	69	27
Millwall	36	11	20	5	62	84	27
Swindon Town	37	8	20	9	30	70	25
Third Division (Northern Section)							
Derby City	38	23	9	6	95	49	52
Grimsby Town	36	23	8	5	61	27	51
Accrington South	35	21	8	6	73	39	48
Southport	36	19	9	8	53	41	46
Hartlepools United	37	21	12	4	60	49	46
Chesterfield	38	19	15	4	72	54	42
Bradford City	37	16	11	10	63	47	42
Workington	38	17	14	7	66	55	41
Scunthorpe United	35	15	13	7	61	48	37
York City	36	15	14	7	66	58	37
Stockport City	38	15	16	7	63	56	37
Gateshead	39	13	15	11	61	67	37
Tranmere Rovers	38	15	16	7	53	68	37
Darlington	37	14	15	8	56	62	36
Rochdale	37	13	14	10	58	75	36
Mansfield Town	37	11	15	11	66	60	33
Halifax Town	37	12	16	9	60	65	33
Chester	36	11	14	11	41	62	33
Wrexham	38	12	18	9	56	68	32
Carlisle United	37	13	19	5	58	74	31
Oldham Athletic	39	8	17	14	61	75	30
Bradford	35	10	19	6	47	90	26
Crewe Alex.	37	8	21	8	44	80	24
Barrow	39	8	24	7	51	76	23

SCOTTISH LEAGUE
"A" Division

	P	W	L	D	F	A	Pts
Rangers	26	18	1	7	71	20	43
Hearts	25	16	4	6	76	31	38
Aberdeen	26	15	3	8	72	34	38
Hibernian	27	16	7	4	72	43	36
Celtic	26	13	6	7	48	29	33
Queen of South	28	13	10	5	57	54	31
Airdrieonians	28	12	10	6	71	81	30
Falkirk	27	11	11	5	54	59	27
Kilmarnock	28	9	11	8	44	42	26
Mortherwell	25	8	8	9	40	46	25
Dundee	27	9	12	6	43	48	24
Dundee	27	9	12	6	43	28	24
East Fife	28	9	14	5	49	58	23
Raith Rovers	25	6	10	9	38	53	21
Partic. Thistle	25	8	13	4	38	51	20
St. Mirren	24	7	12	5	43	56	19
Dunfermline	27	6	16	5	32	70	17
Clyde	26	6	16	4	41	59	16
Stirling Albion	27	2	20	5	18	72	9
"B" Division							
Queen's Park	28	19	3	6	66	21	44
Ayr United	29	19	8	2	85	51	40
Stenhousmuir	32	18	10	4	77	50	40
St. Johnstone	28	17	7	4	72	39	38
Dumbarton	28	17	7	4	66	47	38
Brechin City	30	16	8	6	51	42	38
Cowdenbeath	32	15	11	6	73	74	36
Dundee United	31	10	9	12	63	58	32
Third Lanark	31	13	15	3	68	55	25
East Stirling	32	9	13	10	66	84	28
Stranraer	31	12	15	4	63	81	28
Morton	29	11	13	5	55	60	27
Forfar Athletic	31	9	14	8	53	61	26
Berwick Rovers	30	9	13	8	44	60	26
Albion Athletic	31	9	15	7	56	64	25
Hamilton Ac.	30	10	16	4	68	71	24
Arbroath	31	9	16	6	46	53	24
Albion Rovers	29	6	14	9	51	71	21
Montrose	31	4	25	2	38	114	10

IRISH LEAGUE

	P	W	L	D	F	A	Pts
Linfield	15	12	1	2	40	13	26
Glenavon	16	11	4	1	62	32	23
Coleraine	17	10	4	3	49	36	23
Bangor	16	9	4	3	55	43	21
Glentoran	16	7	8	3	32	32	17
Ards	16	8	8	0	36	31	16
Portadown	15	6	6	3	37	41	15
Distillery	16	4	7	5	27	32	13
Derry City	16	5	9	2	33	41	12
Crusaders	16	3	10	3	25	41	9
Cliftonville	16	4	11	1	27	52	9
Ballymena United	17	4	13	0	26	55	8

KOOLVENT
ALUMINUM AWNINGS
For Free Estimate
Showroom, 919 Fort
CALL 3-5010

FIREPROOF
SILICONE-SEALED
LOW UPKEEP
Johns-Manville
COLORBESTOS
SIDEWALL SHINGLES
NOW IN TWO STYLES
CEDARGRAIN DESIGN
STRIATED DESIGN
Provide smart exterior styling . . . never need paint to preserve them. For free folder—see your nearest J-M dealer or write to Canadian Johns-Manville, Port Credit, Ontario.
JM SEE YOUR NEAREST J-M DEALER
B-1108

AT OLSON'S
OLSON'S
. . . EXCLUSIVE . . .
. . . '56 PLYMOUTH . . .
. . . PURCHASE PLAN . . .
NOW WITHIN THE REACH OF ALL
1-699-36
THIS AMAZING OLSON PLAN ENABLES YOU TO DRIVE A THRILLING 1956
PLYMOUTH - NOW - TODAY
YOU DO NOT HAVE TO WAIT TO ENJOY THE BENEFITS OF NEW CAR OWNERSHIP
THIS PLAN IS THE ANSWER!
CALL IN OR PHONE
OLSON MOTORS LTD.
YATES AT COOK
4-1144
AT OLSON'S

RACE RESULTS
TANFORAN

First Race—
Up North (Valenzuela) $7.80 $4.10 $3.10
Monteo (Neves) 5.90 3.60
Circuitous (Longden) 3.20
Time, 1.12 4-5.
Also: One selection, Jennie Dudley, Royal Victor, Muntango, Chess Nut, Real Fleet.

Second Race—
Ingowa (Valenzuela $22.80 $12.10 $7.50
Vino Bambino (Unger) 18.90 9.70
Francis (Quinn) 5.90
Time 1.43 1-5.
Also: Miss Gaffe, Blue Mink, Veerita, Fashion Hill, Penny Marie, Blue Chip Bond, Miss Celeste, Solid Flame.
Daily double paid $65.70.

Third Race—
Silver Dust (Neves) $9.90 $4.60 $2.90
Roman Disk (Lawless) 4.70 2.70
Vincen (Longden) 2.30
Time, .53 1-5.
Also: Friendly Isis, Roger H., Hundred Grand, Shoplacerwin, Ceruleus, Jickey, Hi-Award.

Fourth Race—
Timbuktu (Peterson) $27.40 $10.80 $5.10
Nebesna (Neves) 7.30 4.70
Dine Out (Supiran) 3.00
Time, 1.11 4-5.
Also: L'Aigle, Royal Melocy, Jane Bell, Cremona.

Fifth Race—
Best Sickle (Taniguchi) $10.80 $5.30 $3.80
Facsimile (Neves) 4.50 3.50
Lassabatt (Lewis) 4.50
Time, 1.11 4-5.
Also: Precocious, Ormulu, Lycos Son, Red Curtain, Karim Spur, Hot Spell, Home Town Hero, Break the Ice.

Sixth Race—
Past Master (Glisson) $19.50 $10.70 $5.90
Flyfesta (Williams) 8.70 5.00
Wood Wind (Harries) 6.20
Time, 1.12.
Also: Tevas, Grades Great, Tiny Bam, War Vote, Foster Sister, 'Twas Luck, Lord Ivor, Tiger Jay, Loch Lynnie.

Seventh Race—
Speedy Edie (Neves) $10.10 $5.00 $3.30
El Panell (Taniguchi) 3.80 3.00
Jet Queen (Peterson) 5.40
Time, 1.12.
Also: First Aid Kit, Fleurlea, Near Dark.

Eighth Race—
Right Pert (Unger) $24.40 $8.00 $4.40
Jestosorno (Neves) 6.80 $4.40
Pursuit (Lasswell) 3.00
Time 1.45 3-5.
Also: Luck Stone, Manheim, Scollay Square, Frappe, Stateless, Dank 'n Phar, Vegas Buck, Felt.

Mrs. Wakelin Tops Hodges Cup Golf

Mrs. R. Wakelin shot a net 167 over 36 holes of medal play to win the Gorge Vale Golf Club Hodges Cup competition.

Low gross winner was Miss N. O'Connell with 197. Mrs. B. Thirlwell won the first 18 holes with a net 84 and Mrs. S. Paterson was winner of the second 18 with a net 84.

Campbell Wins Cars

EDMONTON (CP) — Garnet Campbell of Avonlea, Sask., threw the book at Lionel Wood of Edmonton Sunday night, whipping Wood 14-6 to take four new cars in the Associated Canadian Travellers' Automobile bonspiel.

Introducing the new Jockey* T shirt
Jockey
men on the GO

GO FOR Jockey T SHIRTS
BRIEFS MIDWAYS
LONGS SHIRTS
Just Gentle and Comfortable Support
NEW! JOCKEY JR. available for boys
Known the world over by this symbol
Made in Canada
Jockey by Moodies
designed by Cooper
Licensed in Canada to MOODIES
*Registered Trade Mark

FIGHT RESULTS

NEW YORK—Larry Baker, 147½, Mount Vernon, N.Y., stopped Pat Lowry, 149¾, Toledo, Ohio (8).
SYDNEY, Australia—Kevin James, 120¾, Australia, stopped Pierre Cossemyns, 118, Belgium (9).

Local Softballers Reject Triple 'A'

Victoria Senior "A" Men's Softball League has rejected a plan to align itself with the B.C. division of the Western Canada Softball Association, and has voted instead to remain with the B.C. Amateur Softball Association.

The B.C. division of the WCSA last week set up triple "A" softball districts in the province and included Victoria. At their annual meeting Sunday, however, the city senior "A" teams decided to remain with the BCASA, which is affiliated with the Canadian Softball Association.

Winner of the BCASA final this year gets an automatic berth in the softball World Series in Sacramento, Cal., next September.

Four teams have entered the Victoria legaue to date. They are Victoria City, Arrows and Chinese Students, all returning from last year, and Gorge Hotel, formerly Cec Fletchers. United Services squad has dropped out of league play for one season.

Deadline for entries is April 15.

An inter-city schedule with the seven-team South Hill League of Vancouver will be carried out this season.

Officers elected at the meeting were Norm Nichols, president; Mel Padgett, RCN, vice-president, and Ken Lloyd, secretary.

The meeting was informed that the Canadian softball championships will be held in Vancouver in 1958 in conjunction with B.C.'s centennial celebrations.

TICKETS PLEASE

All members of the Victoria Strathcona soccer team are asked to turn in their Juvenile Day tickets at Wednesday night's practice at Athletic Park.

LEISHMAN
CANADA'S MOST DISTINGUISHED CLOTHES

Leishman's Mr. Dillmann wears Leishman's All-Weather "Drizzler" Topcoat

Our leading man, Mr. Dillmann, believes in keeping his eye on the weather—and so our "Drizzler" coat is an important item in his wardrobe. The "Drizzler" can be worn around the clock and almost around the calendar. It is constructed to be proof against virtually any weather, of fine, fine Venetian gabardine, woven for Leishman in the British Isles. Leishman's new styling advances are evident in the youthful, more natural lines.

Tailored-to-Measure or Ready-for-Wear

85.00

GEORGE STRAITH LIMITED
921 GOVERNMENT STREET
PHONE 2-3222
LD-656

They look right,
feel right,
wear right
—they're
RITCHIE
shoes

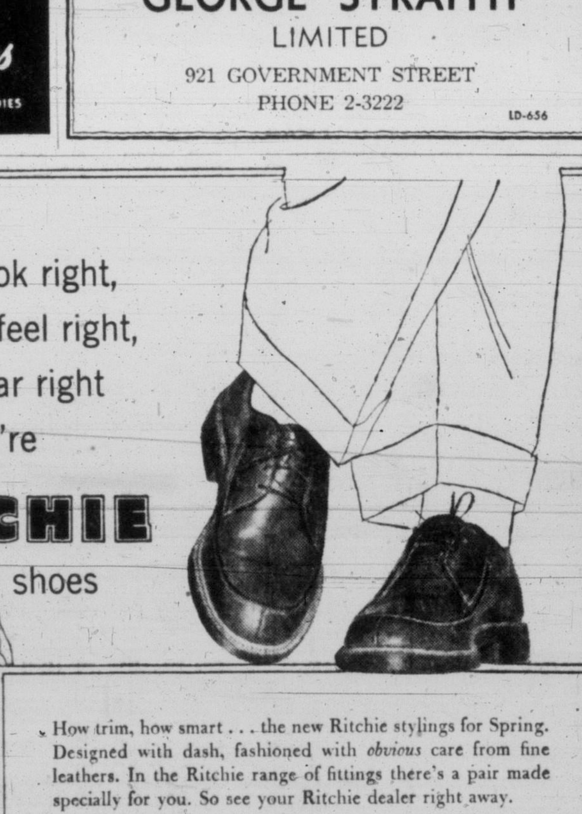

How trim, how smart . . . the new Ritchie stylings for Spring. Designed with dash, fashioned with *obvious* care from fine leathers. In the Ritchie range of fittings there's a pair made specially for you. So see your Ritchie dealer right away.

The shoe shown is a moccasin oxford for young men, another smart style originated by Ritchie. Priced about $13.00. Other Ritchie styles from $9.95 to $19.95. All Ritchie shoes are SANITIZED for foot health and longer wear.

be right in style with RITCHIE shoes
THE JOHN RITCHIE COMPANY LIMITED, QUEBEC, P.Q.

Arthur Ash Shoe Store
1229 Goverment St. 4-5241

IT PAYS TO BUY NATIONALLY ADVERTISED PRODUCTS

Modern Shoe Company
1300 Government St. 3-1821

TODAY'S MARKET QUOTATIONS

Information provided by James Richardson & Sons, T. H. Burns & Co. Ltd., Hagar Investment Ltd., A. E. Ames & Co., W. C. Pitfield & Co. Ltd., Hugh Mackay & Co. and Investment Dealers' Association.

VANCOUVER—NOON

OILS	Bid	Asked
Altex	25	27
AP Con	38	40
Basco Pete	56	59
Bata Pete	15	17
Cdn Atlant	695	700
Cent Leduc	340	350
Chamberlain	26	30
Charter	210	220
Con Micmac	330	350
Del Rio	255	280
Fargo	195	215
Futurity	35	38
Gen Pete	590	625
Do A	590	625
Hargal	5¼	5½
High Sarcee	34	35
Home	14¾	15
Long Island	15	—
Merrill	—	22½
Mill City	28	31
N Gas Expl	185	190
N Superior	240	260
Okalta	225	235
Pacific Pete	15⅝	16
Peace River	900	915
Royal Candn	10	11
Royalite	14¼	14¾
Sparmac	31	32
United	255	265
Vanalta	20	21

Vantor Exp	86	88
Ynk Princess	61	65
York	9¾	11
MINES		
Amer Stand	19	20
Beaver Lodg	48	51
Bethle Cop	125	130
Bralorne	550	575
Cdn Collier	10½	10¾
Canam Cop	170	173
Caribou Gold	75	80
Cole Coll B	17	18
Cronin Babine	7	8
Dorreen	5	6
Giant Mascot	90	98
Granduc	700	720
Hamil	6	6½
High Belle	75	78
Indian	5½	6
Koot Base M	4½	5
Nat Exp	83	85
NW Ventures	—	30
Pac Nickel	35½	36
Pion Gold	185	195
Prem Border	13	13½
Red Hawk	4½	5
R McDonald	210	220
Sheep Creek	—	190
Silbak Prem	16	17½
Silver Ridge	26	28

Silver Stand	46	50
Sioca Van R	23	—
Spud Valley	6	—
Sun Lard	29	30
Trojan	73	75
Utica	3	4
Vananda	8½	9
W Potash	60	63
INDUSTRIALS		
Alta Dis VT	157	160
BC For Prod	19	19¼
BC Power	—	40⅞
BC Tele	50	50½
Capital Est	530	550
Growers Wine	6¼	6½
Inland N Gs	395	400
Inter Brew	510	515
Johnston St	11¼	11½
Lucky Lager	485	495
MacMillan B	46½	47½
Midwest Gs	400	410
Neon Prods	16	—
Powell River	58½	59
Sicks	26½	27
Sidney Roof	32	—
Sun Publish	17½	17¾
West Pap A	27	—
Do B	27¾	28½
Wt Cn Brew	34	36
W Plywood	25½	26

TORONTO MINES

	Bid	Asked
Akait Ylwkfe	52	54
Algom Uran	47⅝	17½
Amal Larder	17½	18
Amer Neph	190	195
Anacon Led	305	310
Anglo-Huron	13	13½
Arjon	35¼	38
Ascot Metals	39¼	39½
Aumacho	56	57
Aumaque	26	27
Aunor	240	245
Bagamac	12	12½
Barnat	86	90
Barvue	133	135
Barymin	241	242
Base Metals	84	85
Baska Uran	38	39
Bathurst	420	425
Beaucage	190	195
Beaver Lodge	49	52
Belleterre	212	230
Bevcourt	45	48
Bibis Yuk	10½	11
Black Bay	115	120
Bobjo	35	36
Bonville	12	13
Bralorne	560	570
Broulan	184	185
Brunswick	11¾	12
Buffadison	9¼	9¾
Buff Ank	75	76
Buff Can	21½	22½
Buff RL	10	11
Bulldog Yuk	13	14
Bulolo	575	600
Callinan	24	25
Camp Chib	27¾	28
Camp RL	725	745
Cdn Malartic	45	49
Cn-Met Expl	244	245
Cariboo Gold	75	79
Cassiar	10½	10⅝
Castle-Tret	390	415
Central Pat	145	149
Central Porc	18⅝	19
Chem Res	535	545
Chesterville	40	41
Chimo G	151	154
Chromium	220	225
Cobalt Cons	70	75
Coch Willans	76	78
Coniaurum	55½	60
Con Denison	955	975
Con Discy	350	360
Con Howey	500	515
Con Mosher	80	85
Con Nicholsn	37	38
Con Nrthlnd	156	160
Conwest	600	605
Coulee	138	140
D'Eldona	18	20
Delnite	76	80
Detta Min	16	17
Dome	15⅝	15¾
Donalda	57	58
Duvex	36½	37½
E Malartic	210	220
E Sullivan	625	640
Estrn Met	87	89
Eureka	195	196
Falconbridge	36¼	36⅝
Faraday	179	180

Frobisher	440	445
Geco	22½	23
Giant Yke	575	600
God's Lake	52	54
Goldale	39	40
Gold Crest	24½	25
Golden Man	19¼	19¾
Goldfields Ur	39	40
Goldora	19¾	20¼
Graham B	33	33½
Gunnar G	17¼	17⅜
Headway	130	132
Heath	16¼	18½
Heva	10	10¼
High-Bell	74	79
Hollinger	27½	28
Hudson Bay	69⅞	70
Indian Mines	38	40
Inspiration	120	123
Iso Uran	25	26
Jacknife	36	39
Jack Waite	29	30
Jaculet	58	
Jellicoe	12	13½
Joburke	14	15
Joliet Que	107	110
Jonsmith	32	33
K-Addison	17⅛	18
Kirk HB	65	68
Kirk Lake	39	40
Labrador	23½	23¾
Lake Cinch	260	265
Lk Dufault	225	226
Lk Lingman	13½	14
Lakeshore	540	550
Lake Wasa	26	28
La Luz	400	425
Lamaque	320	325
Leitch Gd	70	75
Lexindin	22	23
Ltl Lng Lac	215	220
Lorado Ur	160	165
Louvicourt	31	33
Lyndhurst	220	224
Macassa	220	230
MacDonald	126	129
Macfie	17	18
Mackeno	42	44
Macleod	132	135
Madsen RL	226	227
Malartic G	180	185
Maneast Ur	28	29
Maralgo	32	34
Mrtn McNly	30	31½
McIntyre	92⅝	92¾
McKenzie RL	34	35
McMarmac	18	18½
McWatters	42	44
Mentor Ex	90	95
Merrill Is	415	420
Meta Ur	30½	31
Mining Corp	27¾	28½
Mogul	305	310
Moneta	84	88
Nat Exp	87	88
Nes Labine	225	227
Nw Calumet	—	90
New Delhi	101	102
Nw Dicknsn	190	195
Nw Goldvue	24½	25
Nw Haricna	30	31
New Jason	34	36

Nw Laguerre	18	18½
Newlund	74	75
New Marlon	14	15
Nw Mylamac	17½	18
Nw Thurbois	23	24
Nipissing	375	380
Nisto	18	18½
Noranda	63½	63¾
Norgold	26	28
Norlartic	13	14
Normetal	765	770
Norpax	75	76
North Inca	10	10½
Nudulama	72	72½
O'Brien	75	80
O'Leary Mal	32	35
Opemiska	11	11¼
Osisko	76	80
Pacific E	13	14
Pamour P	53	56
Parbec	13	14
Pardee	106	110
Paymaster	36	37
Pd Oreille	495	500
Perron Gd	31	33
Pickle Crow	145	150
Pioneer Gd	179	185
Placer Dev	12⅝	12⅞
Pow Rouyn	57	61
Preston E	700	705
Pronto	760	775
Que Chib	470	475
Que Cop	280	285
Que Lab	11	12
Que Man	122	124
Que Met	410	415
Quemont	29¼	29½
Radiore	149	150
Rayrock	190	195
Rix	85	90
San Antonio	115	120
Shawkey	9¾	10
Sheep Crk	185	190
Shert Grdn	900	905
Sigma Mns	505	525
Silanco	16	17
Silv Miller	129	130
Silv Stndrd	40¼	50¼
Starrat O	12	13½
Steep Rock	20	20¼
Sudbury C	18	19
Sullivan C	535	540
Sylvanite	135	540
Tk-Hughes	222	225
Thompson	225	230
Trans-Res	39	41
Ud Asbestos	745	750
Ud Keno	700	715
Ud Montubn	32	35
Up Canada	91	95
Ventures	41½	42
Viola Mac	270	280
Wte Amulet	15	15¼
Wt Ashley	12¼	13
Willroy	293	295
Wiltsey C	12¾	13
Winchester	10	11
Wrt-Hrgrvs	191	200
Yale Ld	49½	50
Yk Bear	247	250
Yukeno	10½	11
Zenmac	47	48

MONTREAL-TORONTO INDUSTRIALS

	Bid	Asked
Abitibi com	39¾	39⅞
Abitibi pfd	25½	25¾
Acadia Atlc	11¾	12
Do A		24
Algoma Stl	114	117
Aluminum		119
Do 4½% pf	52	52½
Ang-Cn Pulp	49½	50
Do pfd	53½	54½
Ang Nfd Dv	13¼	13½
Argus Corp	23⅞	24
Do pfd	55½	57
Asbestos Cor	44¼	44½
Atlas Steel	21	21¼
Bathurst A	63	63½
Beatty Bros	7	7¼
Bell Tele	50	50½
Brazilian Tra	6⅝	6¾
B-A Oil	43½	43¾
BCE 4% pfd	90	90½
Do 4¼% pf	48	48½
Do 4½% pf	50	50½
Do 4¾% p	102½	103
Do 5% pfd	52	53
BC Forest P	18⅞	19⅛
BC Packer A	15	15½
Do B	12½	13
BC Power	41⅛	41⅜
BC Tel	50	50¼
Brown Co	22¼	22½
Building Pro	37⅞	38
Burlington S	29	29½
Burns & Co	12⅞	13
C & D Sugr	24¼	24½
Cda Cement	32¾	33
Do pfd	29½	29¾
Ca Iron Fds	35⅞	36
Ca Packer A	41	42
Do B	36½	36¾
Cda Permt	92½	93
Cda Steam	30	31½
Do pfd	12½	13
Cdn Brew	30⅞	31
Do pfd	30½	31¼
Cn Canners	36¾	37
Cn Celanese	20	20½
Do 1.75 pfd	34	35
Cdn C&Cel	10⅞	11
Cdn Drd&D	24¼	24½
Cdn Gen Inv	31	32
Cdn Indust	22	22½
Cdn Loco		32½
Cdn Marconi	5¾	6
Cdn Oil	23½	23¾
Cdn Pete pfd	25⅞	25½
CPR	35⅛	35½
Cdn Vickers	35	35½
Chrysler	74½	76
Cockshutt Fm	7	7¼
Cons M & S	36½	36⅝
Con Paper	39	39½

Cons Gas	21¾	22
Corbys A	17	17¼
Do B	16¾	17
Crown Zeller	63½	64½
Dst-Seagram	38	38⅛
Dom Bridge	24	24¼
Dom Fd&Stl	32½	32¾
Do pfd		102
Dom Mag	16½	16¾
Dom St&Coal	21⅞	22
Dom Stores	35	35½
Dom Tar C	14¾	15
Dom Textile	8⅜	8¾
Dow Brew	35	35½
Dupont	27	27¼
Eddy Paper	67⅞	68
Famous Play	20½	20¾
Fanny Farm	23	23¼
Federal Grn	34¼	34¾
Ford A	130¼	131½
Foundation	26⅞	28
Fraser Co	35	36
Gatineau Pw	29½	30
Gen Dyn	62½	63½
GM	46¼	46⅞
Gen Stl Wrs	10½	10⅞
Goodyear T	163	168
Grt Lk Paper	52¼	53
Grt W Coal A	9½	9¾
Do B	9¼	9½
Gypsum LA	64¼	65
Hamltn Cot	15	17
Hind Dauch		87¼
Hayes Stl	32	32½
Hwrd Smith	43¾	45
Imp Oil	46¾	47
Imp Tobac	12¾	12½
Int Bronze	9	11
Do pfd	24	24½
Int Metals A	35	35½
Int Nickel	92⅞	93¼
Int Paper	128½	
Inter Pet	35¾	36
Int Utils		42
Kelvinator	14	15
Labatts	23	23¼
Lang	18	18½
Laur Secord	19¼	19⅞
Loblaw A	54⅝	55½
Do B	91	94½
Lndn Hose A	7	7⅛
Mc & Bl B	46½	47
Mnl L Mill	9	9¼
Massey Har	9⅛	9⅜
Do pfd	104¾	105¼
Maxfell	6	6⅝
McColl Fr	48	49½
Do pfd		98¾
Miltn Brick	400	
Mdrn Cntnrs	18	18¼
Molson A	26	27

Do B	25½	
Mon Knit	6¼	7
Mont Loco	17¾	18
Moore Corp	28	29
Nat Drug	12½	13
Do pfd	12	12¼
Nat Groc	22½	
Nat Hose A	225	
Do B	5	5¼
Nat Stl Car	30½	31¼
Niag Wr Wv	45	49
Ogilvie Flr	46½	47
Ont Stl	25	25½
Orng Crsh	380	400
Page Her	85	85¼
Penmans	23	
Powell Rv	58½	58¾
Pofer Corp	57	
Press Mtls	37⅛	38
Price Brs	61	61¼
Russell Indus	13⅝	14
St Lawr Corp	87	88
Shawinig	75⅞	76
Sicks Br	28	28¾
Do VT	27	27¼
Slvrwd-Drs A	43	43¼
Simpsons	20¼	20⅜
Southam	48½	
Stand Pave	38½	39
Stedman	22	22½
Stl of Can	76½	79½
Suprtst Com	45	
Tamblyn	42½	
Taylor Prsn	9¾	9½
Do pfd	10½	10¾
Tip Top Tlrs	13	
Trdrs Fin A	23	23¼
Do B	42⅝	43
Union Gas	49⅞	50¼
Unitd Corp A	30¼	30½
Do B	21	21¼
Unitd Fuel A	61	63
Do B	61	63
Unitd Stl	16¼	17
Hir Walk	73½	74½
Westeel	19¾	20
W Can Brew	35	35¼
West Grcrs	130	
Do A	41	42
G Watson A	30	30¼
Do B	30	
Do pfd	112½	113
Wpg Gas	11¼	11½
York Knit A	175	200
Zellers	23	25
BANKS		
Montreal	54	54½
Nova Scotia	65	65½
Imperial	57⅝	58⅛
Tor-Dom	50½	50⅞
Royal	63½	64½

NEW YORK

	Close
Allied Chemicals	120
ATT	194½
American Can	48⅝
American Smelter	55⅞
American Tobacco	77¼
Anaconda Copper	78¾
Atchison Topeka	158½
Atlantic C Line	54
B & O Railway	45¾
Bethlehem Steel	161¼
Boeing Aircraft	80½
Burroughs	37½
CPR	35¼
Chrysler	75⅛
C & O Railway	60½
Douglas Aircraft	85
Du Pont	228
Delaware & Hudson	83¾
Eastman Kodak	85¾
Ford	60⅞
Gen Electric	64
Gen Foods	90⅝
Gen Motors	46⅝
Goodyear Tire	72¼

Great Northern	46
Gulf Oil	100
Homestake Mining	37½
Inter Harvester	36⅝
Inter Bus Machine	495
Inter T & T	34
Inter Nickel	93¼
Johns Manville	49
Kennecott Copper	134¾
Lockheed	47½
Montgomery Ward	[illegible]
National Distillers	23
Shell Oil	80½
NY Central	42⅝
Norfolk Western	65⅞
Northern Pacific	89½
Ohio Oil	43½
Paramount Pictures	24
Proctor Gamble	106½
Radio Corp	48¼
Republic Steel	48½
Rock Island	42¼
Royal Dutch	94¼
Safeway Stores	53½
Schenley Distillers	20½

Sears Roebuck	34
Sinclair Oil	63⅞
Socony	72¼
Southern Pacific	56¾
Southern Railway	120
Spony	28⅞
St Regis Paper	48
Standard Calif	103
Standard Oil NJ	59⅞
Studebaker	8⅛
Sunray Oil	26⅞
Texas Corporation	132
20th Century Fox	25¼
Union Carbide	120½
Union Pacifi	186½
United Aircraft	73
US Rubber	59¼
US Steel	59
Universal Pictures	27⅞
Warner Bros	20½
Westinghouse Elec	60⅞
Woolworth	49
Youngstown Sheet	99
Zenith Radio	135
Wilson Co	15⅞

UNLISTED

VANCOUVER	Bid	Asked
Alta Ont	55	—
Ainsworth	10	
Alliance	1¼	3
Arrow	1⅜	3½
Anuwon	16	
Bayonne		2
Bluebird	3¼	4
BR Con		2
BRX	½	1
Bethsaida	23½	
Caribou Hud	2	3
Cassiar Cons	12	16
Cassiar Yuk	4	5
Copper Ridge	10½	12
Crown Silver	6	8
George Cop	20	25
Guichon	8	—
Hedley Yun		2
Kaslo BM	7	8
Makoo	81	85
Midland	5	8
North Lodge	25	30
Rico Copper	16	17
Salmo	14	15
Seymour		13
Silver Hill		19
Skeena	44	46
Slocan BM	2	4
Southend	1	1½
Target	19	20
Trans West	13	
Tungsten	6	—
Triside	18	19
Victory Tung	4	—

West Mines	67	—
Woodbury	15	
Yreka	240	260
TORONTO		
Anuwon	18	23
Ainsworth	10	14
Abex	49	54
Arabee		25
Bethsaida	23	25
Bluegrass	12	17
Can Superior	15	15¾
Cassiar Cons	12	16
Can Radium	16	22
Clix	9	13
Conecho	9	13
Crackingstone	25	30
Copper Ridge	10	12
Delmico	27	33
Fleetwood	32	37
Goldmaque	8	12
Lake Exp	14	18
Larum	13	18
Lunecho	47	52
Mainoka	23	28
Nipiron	29	34
New Amulet	39	44
Oceanic	270	290
Oklend	7	11
Pinepoint	16	17
Starlight	14	19
Skeena	44	46
Surpass	200	210
Salmo	15	18
Target	19	21
Trisides		20
Uran Ridge	27	32

Werner Lake	34	39
Wesley	13	18
West Mines	45	50
Woodbury	14	16
MUTUAL FUNDS		
Cana Fund	3706	391
All Can Com	529	575
All Can Div	500	544
Growth Oil	670	697
Com Intl	826	908
Lev of Cda	607	667
Bal Mutual	540	595
Mutual Acc	654	710
Mutual Inc	537	583
Trans Cda C	645	685
Corp Inv	894	972
Inv Mutual	1033	1117
Group Inc	403	440
Diversified	435	470
MISCELLANEOUS		
Ang-C Tel A	28	29½
Do pfd	49	50¼
BC Sugar	30½	33
BC Tel pfd 6	117	
Do pfd 4⅜	104	106
Do pfd 4½	101½	103½
Do pfd 4¾	100½	103
Calg Pr pfd	100	104
C Util pfd	102	105
Dover Ind	10¼	11½
Gt Lakes Pwr	23	24
Hudson's Bay	25	26
Std Fuel pfd	40	
H. Smith	48	50
Safeway (C)	101	102
OK Heli com	340	385

METALS 'NO MENACE'

MONTREAL (BUP)—A United States government official today told Canadian lumbermen to stop worrying that the age of metals will put them out of business.

Richard E. McArdle, chief of the U.S. agriculture department's forest service, said "it would not strain my imagination to conceive that demand for wood as industrial raw material may increase faster than demand for non-wood material."

Closing Averages

Dow Jones closing stock averages:

30 Industrials	508.68	off	3.74
20 Rails	170.17	off	1.28
15 Utilities	617.47	up	.15
65 Stocks	180.08	off	1.04

Shares, at 3 p.m. 2,110,000.

Toronto closing averages:

Industrials	478.57	up	1.49
Golds	88.79	up	.34
Base Metals	247.67	off	.07
Western Oils	148.59	up	2.47

Shares, 8,626,000

Montreal closing averages:

Industrials	320.90	up	3.50
Utilities	137.11	up	.30
Golds	85.83	off	.22
Pulp. Papers	1,530.27	up	9.09

Shares, 1,181,800

GRAIN

WINNIPEG (CP) — An aggressive demand for all grains sparked trade on the Winnipeg grain exchange today. Overseas interests were the best buyers.

There were reports Germany had purchased oats. Fair barley sales were reported to the United Kingdom and other countries. Shippers and export interests bought rye.

Flax was more active among export interests. The United Kingdom was reported to have purchased parcel lots.

July oats and all months of barley and rye reached seasonal highs. Prices were generally up.

Lakehead prices for Class Two, IWA and domestic wheat were unchanged.

	Open	High	Low	Close
Oats—				
May	83½	83¾	83½	83⅝
July	76⅝	76¾	76⅝	76½
October	72¾	72⅞	72⅝	72⅝
Rye—				
May	126	126⅝	125⅜	125½
July	121⅝	122½	121½	121⅞
October	118	119¼	118	119¼
Barley—				
May	114	114⅜	113⅞	114⅛
July	107	107⅜	107	107⅜
October	101⅞	102⅛	101¾	101⅞
Flaxseed—				
May	416	419	416	416¼
July	405⅝	409	405⅝	406¾
October	344¼	345½	344	344¼

Cash Grain Close
Oats—2 cw 89¼.
Barley—3 cw 6 row 115⅛.
Rye—2 cw 127, track 125½.
Flax—2 cw 412¼, track 415¼.

CHICAGO (AP)—A series of seasonal highs were rung up by grains in a market which bounced up and down in active dealings on the board of trade today.

Prices did not maintain their best levels. Frequently the entire market sank below the previous close as profit-taking got the upper hand. Just as often, the market bounced back again. There was heavy profit-taking in the afternoon.

During the day all wheat, rye and soybean futures sold at their best levels since trading in them started. So did several oats and corn futures.

Seasonal highs in numerous futures also were registered at Kansas City and Winnipeg.

	Open	High	Low	Close
Wheat—				
May	228	228¾	225⅞	227⅛
July	208⅞	210¼	207¼	207½
September	211	212⅞	209⅝	209⅞
Corn—				
May	141⅞	141⅞	140¼	140⅞
July	145	145⅞	143⅞	143⅞
September	145	145⅞	144	144
Oats—				
May	64⅞	65⅞	64⅞	64⅞
July	65¾	66⅛	65¼	65¼
September	66⅛	66⅞	66¼	66¼
Rye—				
May	132⅜	134½	131	131¼
July	128	129½	128	128⅞
September	128	130	128	129
Soybeans—				
May	268⅞	269⅞	266⅞	267½
July	271	272½	270	271¼
September	252¾	252⅝	250½	250⅞

TORONTO OILS

Sales		High	Low	Close
1600	Acme			18
4700	Ajax	71	68½	68½
6339	Albermont	72	65	65
112112	American Led	120	112	120
700	Amurex	725	710	725
3400	Anchor	12	11½	12
500	Anglo American			14½
13550	Bailey Selburn	11¼	10½	11¼
13400	Banff Oils	225	212	221
10000	Bata Pete	16½	16	16¼
100	Bralsaman			120
5800	Britalta	325	300	325
1240	Calgary & Edm	28	27¾	27⅞
18700	Calnorth	39	36	38
3800	Can Oil Lands	280	270	280
1485	Can Collieries	10¾	10⅝	10¾
	Can Atlantic	700	665	685
22990	Can Devonian	295	275	290
403	Can Oil			23¾
11848	Can Pipeline	300	290	295
41727	Central Leduc	375	340	375
25500	Chamberlain	34	29	30
5300	Charter Oils	210	195	210
100	Commoil			350
225	Commonwealth	520	510	510
5000	Cons Allanbee	20	18½	19¾
3500	Cons Cordasun	30	25	25
30230	Cons Micmac	350	320	350
1950	Dome Western	875	820	855
478010	Duvex	37½	36	37
3900	Fargo Oil	215	203	215
300	General Pete	610	600	600
2300	Gridoil	10⅛	990	10⅛
3952	Home Oil A	15¼	14¾	15⅛
3400	Home Oil B	15¼	14½	15
940	Husky	11⅝	11	11⅝
4360	Inter-Prov Pipe	36	35¾	35¾
2600	Jupiter	235	230	233
11555	Kroy	225	193	224
12730	Liberal	325	305	325
24000	Long Island	16	15½	16
7600	Marigold	34	33	34
12340	Merrill Pete	440	410	435
2100	Mid Western	420	405	410
22100	National	695	615	670
918	New Bristol	201	195	199
1713	New Brit Dom	255	250	255
12700	New Gas	195	176	189
2000	New Superior	260	245	250
1117775	Norpax	77	72	77
1200	Nor Canadian			500
300	North Star	16½	16¼	16½
4600	Okalta	238	230	238
5285	Pacific Pete	16	15¾	16
13200	Pan Western	34	32	34
500	Peace River			925
8500	Petrol O & G	149	139	143
500	Ponder			81
1000	Roxana	12	13	14
13200	Sapphire	330	320	325
12800	Scurry	238	221	236
1700	Security Free	315	310	310
110700	Spooner	43	35¾	38
2300	Texas Calgary	105	100	101
365	Trans Mountain	51¼	50¾	51
8015	Triad	825	805	825
120700	United	265	235	265

Lumber Output Drops in N.S.

HALIFAX (CP)—One of the harshest winters in decades is likely to mean a drop in Nova Scotia's lumber production this year.

A Maritime Lumber Bureau official says it is highly unlikely that the 1956 yield will equal that of last year.

Production started well last autumn, but the Christmas holidays were followed by a long siege of storms and rains.

The province last year produced 382,000,000 board feet of lumber.

STOCK MARKET SUMMARIES

Industrial Index Up 2.63 To New Record of 479.71

TORONTO (CP) — Gains up to $10 in industrials and a widespread advance by western oils and uraniums were features of afternoon dealings on the stock exchange today.

The industrial index was up 2.63 points to another record high of 479.71 but in the last hour of trading it dropped back to 478.57.

Coppers scored some gains, but were generally hesitant on talk of lower prices.

Papers produced a batch of sharp gains among industrials with MacLaren up $10 at $100, International Paper up $4.50 at $129, Great Lakes up $2.12 at $52.50 and Crown Zellerbach ahead $2 at $63.

National Pete, up 80 at $6.80, and Great Plains, up $4 at $47, were the western oil stars. Dome Exploration Western added 35 cents.

NEW YORK

NEW YORK (AP) — The stock market declined today with copper shares weak.

Losses at times went to around 5 points in the coppers while elsewhere in the market prices were from 2 points lower to 3 points higher.

Canadian issues were mostly lower. Aluminium Ltd. and McIntyre were off ½, Canadian Pacific dropped ¼, Distillers Seagram was down ⅜, Dome Mines ⅛ and Granby Mining ⅞. International Nickel was ⅛ higher.

LONDON

LONDON (Reuters)—With business restricted by the approach of the Easter holiday and next month's budget, London stock markets lacked a decided trend today.

Gilt-edged securities were easier. Canadian Pacific was dull in rails and other tran-Atlantic stocks reflected Monday's uncertainty on Wall Street.

Stock closings: Babcock & Wilcox 69s 6d, Canadian Pacific $64¼, General Electric 54s 9d, Gt. Univ. Strs. 38s 7½d, Hudson's Bay Co. 179s 9d, Imperial Chemical 43s 10½d, Imperial Tobacco 50s 6d, Metal Box 47s, Mexican Eagle 21s 3d, Rand Mines 71s 3d, Rolls-Royce 92s 6d.

Bonds: British 2½s consols £53¾, British 3½s war loans £73 15/16, British fundings 4s 1960-90 £87 13/16.

VANCOUVER

VANCOUVER — A strong market, particularly with the oils.

Cowichan Copper took the lead in sales moving 20,100 going to $3 from $2.50. Mid West Copper sold 15,200 up to $1.07.

A.P. Con moved 1,500 at 39. MicMac traded 6,100 between $2.30 and $2.40. Del Rio sold 4,000 ranging from $2.25 to $2.90. Futurity sold 4,000 at 36. Long Island Pete moved 12,000 at 15. New Gas Explorations sold 4,500 up to $1.90. Sparmac traded 26,000 at 34. United Oils traded 5,700 between $2.42 and $2.56. Van-Tor sold 7,000 between 85 and 88.

Beaver Lodge moved 3,000 at 50. Bethlehem Copper sold 3,500 at $1.30. Giant Mascot traded 3,000 at 92. Jackson Mines moved 3,500 at 33. National Explorations sold 3,500 between 76 and 86. Pacific Nickel sold 4,000 at 35. Premier Border moved 5,500 at 13½.

Quatsino sold 2,500 at 52. Sheep Creek traded 2,000 at $190. Trojan sold 19,000 between 70 and 73. B.C. Forest Products sold 125 at $19. B.C. Power "A" sold 400 at $40.25. Lucky Lager sold 400 at $4.90. MacMillan Bloedel sold 1,000 at $47.

OLD INDUSTRY

Brickmaking, one of the oldest industries in Britain, was introduced by the Romans.

M. G. UPTON

Mr. R. A. Dowling, District Manager, International Harvester Co. of Canada Ltd., Vancouver, announces the appointment of Mr. M. G. Upton to the position of Resident Manager, Motor Truck Division for Vancouver Island. Mr. Upton joined the International Harvester Company in 1946. His service with the company has included both retail and wholesale experience in Hamilton, Ontario, and Saint John, New Brunswick. Mr. Upton will reside in Victoria.

ALUMINIUM LIMITED
ANNUAL MEETING
Record Date

The Annual Meeting of the Shareholders of Aluminium Limited will, in accordance with the By-laws of the Company, be held on Thursday, April 26th, 1956, at 11:00 o'clock in the morning, at the Head Office of the Company, 21st Floor, Sun Life Building, 1155 Metcalfe Street, Montreal, Quebec, Canada. Pursuant to a resolution of the Board of Directors, only shareholders of record at the close of business on March 26th, 1956, will be entitled to receive notice of and to vote at the meeting and at any adjournment thereof.

Montreal, March 26th, 1956 — JAMES A. DULLEA, Secretary

A. E. Ames & Co.
Limited
Investment Securities
Royal Trust Building • 612 View Street, Victoria, B.C.
Telephone: 3-4171
TORONTO MONTREAL WINNIPEG VANCOUVER CALGARY
NEW YORK LONDON, ENG.

Inland Cities Seen As Future Airports

Grant McConachie, president of Canadian Pacific Airlines, says the advent of the long-range airliner is turning inland cities into international ports.

"It is no longer necessary for passengers and goods to converge on seaports like Vancouver, Montreal or New York," McConachie said in Toronto.

"The emergence of cities like Chicago and Toronto as international airports will become more and more evident as air traffic increases."

McConnachie stresses the significance to Canadians of enterprise in the age of flight and the urgency of ensuring that Canada achieves its "logical destiny" as a great air-faring nation.

"Speed of commercial aircraft before 1956 increased yearly by ten miles an hour.

"In the next five years this rate would increase to 50 miles an hour. Beyond 1960 anything can happen, and probably will."

MONTREAL

MONTREAL (CP) — Industrial issues held gains in moderately active afternoon trading today on the Montreal and Canadian stock exchanges.

Stelco was outstanding in steels, jumping six points on a 1,000-share turnover.

INVESTMENT FUNDS

	Bid	Asked
Cana Fund	3706	3891
Can Invest Fund	961	1053
Commonwealth Intl	826	908
Leverage of Cda	607	667
Balanced Mutual	540	595
All Can Comp	529	575
All Can Div	500	544
Mutual Accum	657	713
Mutual Income	539	585
Trans Canada	645	685
Corp Invest	898	976
Invest Mutual	1038	1123
Grouped Income	403	440
Timed Invest	545	
Growth Oil & Gas	670	697
Diversified Securities A	2070	
Do B	440	475
Trans Canada A	3060	—
Do B	3250	—
Do C	655	695

$ EXCHANGE

VICTORIA—Banks buying U.S. cheques at ½ per cent discount. Cash at ½ per cent discount. Silver at 3 per cent. Selling cheques at ¼ premium and cash at ½ premium.

MONTREAL (CP)—U.S. dollar was at a discount of ⅛. Pound sterling $2.80 3/16.

NEW YORK (CP)—Canadian dollar at premium of 9/64 in U.S. funds. Pound sterling $2.80 17/32.

JAMES RICHARDSON & SONS
Serving Investors Across Canada
Members of all leading Canadian Stock and Commodity Exchanges
ESTABLISHED 1857
1150 Government at View, Victoria
Telephone 4-1138

H. B. R. KIRKPATRICK NAMED GORDON & BELYEA PRESIDENT

MARK LONG

H. B. R. KIRKPATRICK

P. D. GORDON

Appointment of H. B. R. Kirkpatrick as President and Managing Director of Gordon & Belyea Ltd., is jointly announced by Mark Long, Vice-President and majority stock holder and Mr. P. D. Gordon, Board Chairman. Mr. Kirkpatrick's appointment coincides with the reorganization of Gordon & Belyea to keep pace with the growing business tempo in British Columbia.

Retiring President, P. D. Gordon, one of the original founders of the company, will continue as Chairman of the Board.

Mr. Kirkpatrick brings to his new position a long and distinguished career in the Canadian wholesale and retail hardware field.

He had been connected with the Marshall Wells organization for 32 years, gained his early office and warehouse experience when he first joined the Calgary branch, spent ten years in sales, and was then promoted to Sales Manager and Buyer.

In 1940 he was transferred to Winnipeg as Head Office Buyer of the company and returned to Calgary in 1944 as Vice-President and Managing Director for Southern Alberta.

He was appointed as Vice-President and Managing Director of the British Columbia division in 1949. Early this year he was about to be promoted to the Vice-Presidency of the American organization, stationed at Duluth, when offered the position of President and Managing Director of Gordon & Belyea. He will take up his new duties and responsibilities immediately.

New Issue

$20,000,000

THE T. EATON ACCEPTANCE Co. LIMITED
(Incorporated under the laws of Canada)

4½% Sinking Fund Debentures

GUARANTEED UNCONDITIONALLY BY THE T. EATON CO. LIMITED

To be dated April 1, 1956 — To mature April 1, 1976

A prospectus, a copy of which has been filed under the provisions of the Companies Act, will be promptly furnished on request.

Price: 98.50 and accrued interest

We, as principals, offer the Debentures subject to prior sale and change in price if, as and when issued by The T. Eaton Acceptance Co. Limited and accepted by us, and subject to the approval of all legal matters on our behalf by Messrs. Lash, Lash & Pringle, Toronto. All legal matters on behalf of the Company are subject to the approval of Messrs. Mason, Foulds, Arnup, Walter & Weir, Toronto. Subscriptions will be received subject to rejection or allotment in whole or in part and the right is reserved to close the subscription books without notice. It is expected that Interim Debentures of the Company (in bearer form only), later exchangeable for Definitive Debentures (in authorized denominations in coupon or fully registered form), will be available for delivery in Toronto, Montreal and Winnipeg on or about April 12, 1956

DOMINION SECURITIES CORPN. LIMITED
Established 1901
TORONTO MONTREAL NEW YORK LONDON, ENGLAND
HALIFAX SAINT JOHN QUEBEC WINNIPEG CALGARY EDMONTON VANCOUVER VICTORIA
OTTAWA LONDON KITCHENER HAMILTON BRANTFORD BOSTON PHILADELPHIA

March 1956

BUSINESS DIARY

Kamloops Co. Resumes Work On Iron Mask

By NORMAN CRIBBENS
Times Business Editor

With financial backing from Vancouver, Kamloops interests have resumed development of the Iron Mask Mine, a former copper producer, four miles southwest of Kamloops.

Kamloops Copper Co. Ltd. acquired this property five years ago when copper was less than half its present price. During its former period of operation, the Iron Mask produced 189,230 tons of 4.1 per cent copper ore.

More than half of this ore was milled before the discovery of the flotation process for concentration of ores. With present day methods, it is contended that ore grading as low as 1.5 per cent could, in quantity, be the basis of a profitable operation.

* * *

G. E. P. Jones, recently appointed chairman of the B.C. government purchasing commission, will address the Victoria Sales Executive Club at a dinner meeting in the Oak Bay Beach Hotel tonight.

He tells me he will direct his talk towards promoting better understanding between local suppliers and members of his department.

The Sales Executive Club will have at this meeting graduates of the sales management course sponsored by the club in conjunction with Victoria College and the University of British Columbia.

* * *

A full-scale price war is going on between three types of automobile insurance companies in British Columbia, and some policies are cheaper now than they were 25 years ago.

Contenders in this insurance battle are the direct writer (or mail order type of insurance firm), the independent companies and the board companies.

Insurance spokesmen say the independent and board companies are lined up against the direct writers.

The fight has reached the stage where salesmen are taking less commission in order to help the companies stand the pace.

Auto insurance rates in B.C. came down seven per cent this year, eight per cent last year and nine per cent the year before.

* * *

Industry spokesmen point out that the board firms would charge the class A driver $72.20 a year, the independents $65.40, the direct writers $66.20 and breakaway independents $61.10.

With the same policy and the same class of car, class 1B drivers would pay $90.50 to the board companies, $88.10 to the independents, and $109.70 to the mail order man. The breakaway independents wouldn't write the policy at all.

BLADE ARTISTS of Victoria Figure Skating Club, honored in weekend competitions are, front row, Miss Robin Lee and Leslie Beale, from left, Back row, Misses Amy Dobbie, Susan Cookes, Maralee Rutley, Carole Johnson and Candide Temple. Several winners were not present.

Trophies Awarded Six Members Of City Figure Skating Club

Trophies were awarded six skaters following weekend competition by members of the Victoria Figure Skating Club at Memorial Arena.

Miss Robin Lee was awarded the Maureen Humphries Cup in juvenile girls' singles. Miss Candide Temple won the Susan Cookes Cup for junior girls' singles. Miss Amy Dobbie won the Evelyn Lettice Cup for novice ladies' singles. The Jack Kilgour Cup for intermediate ladies' singles went to Miss Carol Johnson and the Mary Rose Thacker Cup for senior ladies' singles was won by Miss Maralee Rutley.

Successful in official tests of the Canadian Figure Skating Association were the following:

Fifth test, Miss Berna Pedneault; third test, Miss Carol Johnson, Miss Eve Lettice; second test, Miss Joan Randall, Miss Sandra Tregallas; first test, Miss Sharon Wood, Miss Sheryl Ann Watson, Miss Marilyn Braun; pre-figure test, Miss Elizabeth Farley, Miss Ruth Green.

Winners in the dancing section were: senior dance championship, Miss Susan Cooke and Douglas Doidge; senior bronze championship, Miss Margaret McDiarmid and Douglas Doidge; bronze dance championship, Miss Gail Buckle and John Clark; pre-dance championship, Miss Diane McMaster and Miss Patricia Wellburn.

Leslie Beale was named most improved skater.

Dance tests passed were as follows: Silver dance test, Miss Susan Cooke; senior bronze dance test, Miss Evelyn Lettice, Miss Maralee Rutley, John Clark, Michael Bassett, Douglas Doidge, Miss Marilyn Braun; bronze dance test, Miss Deirdre Humphries, Miss Candide Temple, Miss Peggy Cunning, Miss Sharon Wood; pre-dance test, Miss Mary Lyn Fee.

ROAD TO NORTH

Norway on July 1, 1956, opens the final stretch of a highway running to North Cape, well beyond the Arctic Circle.

INVESTMENT SECURITIES
consult
Kenneth L. Boorman
Boorman Investment Co. Ltd.
616 View Street 3-7124

ANNOUNCING
cash-now pay-later plan!
Now you can get the cash you need promptly and PAY LATER in monthly amounts that are hand-tailored to your income! And get these in the bargain: Cash in 1 Visit—Phone first, then come in. Bill Consolidation Service at no extra cost! Exclusive Nationwide Cash Credit Card. Phone, write, or come in today and see why nearly 2 million people chose Beneficial last year!
Loans $50 to $1500 or more on Signature, Furniture or Auto
THE COMPANY THAT LIKES TO SAY YES
Personal FINANCE CO.
Beneficial Finance SYSTEM
3 convenient offices—which is nearest you?
VICTORIA — (2 Offices)
• 650-A Yates Street, 2nd Floor ..... Phone: 2-8261
• 620 View Street, Room 210-211, Central Bldg. .... Phone: 2-9155
NANAIMO — 525 Terminal Avenue, 2nd Floor ..... Phone: 2330
OPEN EVENINGS BY APPOINTMENT — PHONE FOR EVENING HOURS
Loans made to residents of all surrounding towns • Personal Finance Company of Canada

Resident 70 Years, J. G. Hilton Dead

A resident of Victoria for 70 years, Joseph Grant Hilton died at St. Joseph's Hospital Monday in his 87th year.

Mr. Hilton resided at 1040 Pembroke. He came to Victoria from his birthplace, Sacramento, Cal., at the age of 13. He was a carpet layer for Weiler Bros. and later for David Spencer Ltd. for over 40 years.

Mr. Hilton is survived by two sons, Albert S. Hilton at home and Joseph C. Hilton, 2886 Parkview, and one sister, Mrs. A. Chadwick, 2526 Graham.

There are three grandchildren and one great-grandson also living here.

Funeral services will be held at Hayward's Funeral Chapel Thursday at 1.30 p.m. Burial will be at Ross Bay Cemetery.

WELFARE OFFICIALS APPROVE

Boys' Town at Fairbridge Farm Proposed by B.C. Legionnaires

Former Fairbridge Farm School near Duncan may be developed as a home for boys by the B.C. Command of the Canadian Legion.

The provincial command, meeting in Vancouver over the weekend, approved a plan which would see the farm developed similar to the famed Boys' Town, in Nebraska.

Studies have yet to be made on financing, and it is not known whether the farm can be leased or purchased.

Rehabilitation at Boys' Town is based on kindness and fair treatment. The youths are not guarded nor locked in.

Fairbridge Farm operated from 1935 to 1940 as a school for underprivileged boys and girls from Britain. It closed in 1949. It is now leased for cattle raising.

Local welfare and juvenile authorities here have expressed support to the Legion scheme.

GREAT EXPLORER

Captain James Cook, the famous 18th century navigator, first worked as a grocer's boy in Yorkshire, England.

TOP Trade-In Allowance on Meteor, Mercury, Lincoln
GLADWELL'S

EQUIPPED WITH METAL WHEELS, these scales are designed for the general weighing of all types of merchandise, and are the most popular and adaptable portable platform scale made. Heavy-gauge sheet steel platform covers. Capacities 500, 1000 lbs. Available through any of F-M's 16 branches across Canada.
In Victoria:
1400 Broad Street
Tel. 4-4174

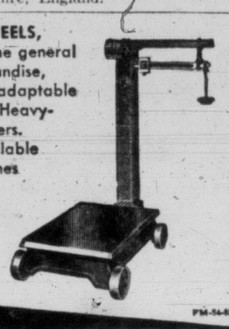

FM-56-82R
FAIRBANKS-MORSE
ALL-METAL PORTABLE PLATFORM SCALE
single or double beam-capacity to 1,000 lbs.

There is nothing better than Perfection
McCallum's PERFECTION Scots Whisky
SINCE 1807
DISTILLED, BLENDED AND BOTTLED IN SCOTLAND
Contents 26½ oz.
This advertisement is not published or displayed by the Liquor Control Board or by the Government of British Columbia.

Dr. R. LA
success begins with Saving ...
deposit regularly in your Savings Account at
IMPERIAL
'the bank that service built'

SPRING CLEARANCE
OF GOODYEAR TIRES
BRAND NEW LONG MILEAGE MARATHON $13.95 SIZE 6.00 x 16 and your recappable tire
TUBELESS SUPER-CUSHION $21.80* size 6.70 x 15
Real value in modern tubeless design.
SUPER-CUSHION WHITEWALL $22.35* size 6.70 x 15
Dress up your car at moderate cost (tube-type)
HI-MILER RIB TRUCK TIRE $29.95* size 6.00 x 16
Rugged dependability for this low price.
BUY NOW AND SAVE - - SEE THE DEALER WHO SELLS GOODYEAR TIRES
* and your recappable tire
No mounting charge—no extras of any kind

Early Start On Hospital At Ladysmith

LADYSMITH — Construction of a new hospital for the city likely will begin this year, it was reported at the annual meeting of Ladysmith Hospital Association.

The city and district's share of necessary funds—$100,000—is practically in hand. Total cost of the proposed structure will be about $300,000.

Don McKay, vice-president of the board of trustees and treasurer of the Hospital Foundation, reported the new hospital fund now stands at $97,579 in cash and pledges—$88,482 being in cash. He said $700 in bank interest will be received shortly to push the cash total past the $89,000 mark.

Don McKinnon, hospital administrator, reported that working drawings and specifications for the new hospital will be ready by the end of this month so that tenders may be called at any time after that date.

Before tenders can be called, however, the board must provide satisfactory evidence to the government that the community's $100,000 share is available either in cash or in cash and pledges secured by a bank, and it must have an operating budget for the new hospital acceptable to BCHIS.

One budget had been prepared, Mr. McKinnon said, but at the request of BCHIS another is being drafted.

SCOUT ACTIVITIES

By FREEMAN KING

District Scoutmaster Jim Redwood showed the official jamboree film to the Cub Pack at Queen Alexandra Solarium on Saturday morning.

All the boys in this pack are handicapped and some of them are in a cast and have to do their cub work from their beds. In spite of the difficulties the boys are keen on their work and able to pass tests.

Scouter Redwood has been running the pack for the past two years. During the meeting, which the Girl Guides and Brownies attended, Mrs. G. Seaton, Akela from the Ladysmith pack, presented Bobby Bertram with his Second Star. Bobby has had to do most of his work from his bed.

★ ★ ★

THIRD VICTORIA TROOP: On Friday evening the Cub pack attended, and a "going-up" ceremony was held. Stewart Dale and Ralph Gustafsen went on to the troop. Akela Winnie Bennett presented each one with a copy of Tenderfoot to Queen's Scout to help them along the scouting trail.

★ ★ ★

CHINESE TROOP: Plans were made at the regular meeting for the weekend camp next week. The troop will go out on Friday and return Sunday.

Henry Quan, Ken Yuen and Ron Marr received their bookbinders badge, and Henry Quan his artist badge. A number of service stars was presented. Second Garry Yee was put in charge of the ticket sale for the Scouterama.

★ ★ ★

TILLICUM TROOP held a father and son banquet Friday. About 20 dads were entertained by the boys. Scouter Bob Webb welcomed the guests.

★ ★ ★

QUALICUM BEACH: The group is holding a bottle drive on Wednesday, April 4. The boys want pop and beer bottles. The group committee is arranging to have them picked up and delivered. Cubmaster Rev. W. H. Bulloch reports 27 boys in the Cub Pack.

★ ★ ★

DUNCAN: Colonel M. E. Dopping-Hepenstal, honorary district commissioner, presented seven Duncan Scouts with their Queen's Scout badges on Sunday afternoon at the city hall.

The badges went to Allan Hudson, Michael Hansen, Michael Jaggers, David Goodacre, Raymond Cleugh, Richard Marshall and Fred Nicolsen.

These Scouts will attend the certificate presentation to be held at Government House on April 15. Lieutenant-Governor Frank Ross will present them.

Drama Trophies Given By Logging Companies

LADYSMITH—Industrial firms here will provide trophies for competition in the Mid-Island Drama Festival, held here from April 18 to 21.

Comox Logging Co., Ladysmith; MacMillan and Bloedel Ltd., Chemainus; Mayo Lumber Co., Paldi, and B.C. Forest Products, Youbou, will contribute.

Up for competition will be a perpetual challenge trophy for the best play, offered by the City of Nanaimo and won last year by the Yellow Point drama group.

Lumber Firm Gives New Scholarship

PORT ALBERNI—MacMillan and Bloedel Ltd. has instituted a new $250 scholarship to bring to $650 the value of scholarships awarded here annually by the company.

It will be open to students leaving grade 12 of Alberni District High School, and who will enter a recognized training school, business college, or take advanced training of a similar nature.

Winner of the scholarship will be chosen on the basis of academic ability and leadership potential.

FIRE DEPT. REPORT

SHAWNIGAN LAKE—Eleven fires were attended by volunteer firemen here in 1955, Fire Chief E. G. Gibson told ratepayers. Of these, five were bush fires, four chimney fires, and two building blazes. Total damage was $162.50.

The EXCELSIOR INSURANCE LIFE COMPANY
A STRONG CANADIAN COMPANY .....

OWEN KARN, C.L.U.
Supervisor
404 Bank of Toronto Building
VICTORIA, B.C.
Phone: 4-4105

A GOOD NAME TO REMEMBER WHEN CONSIDERING LIFE INSURANCE

NEWSPAPER ADVERTISING STIMULATES BUYING

36¢ plus deposit

Buys you 6 bottles of the Lightest, Coolest refreshment in the whole wide world!

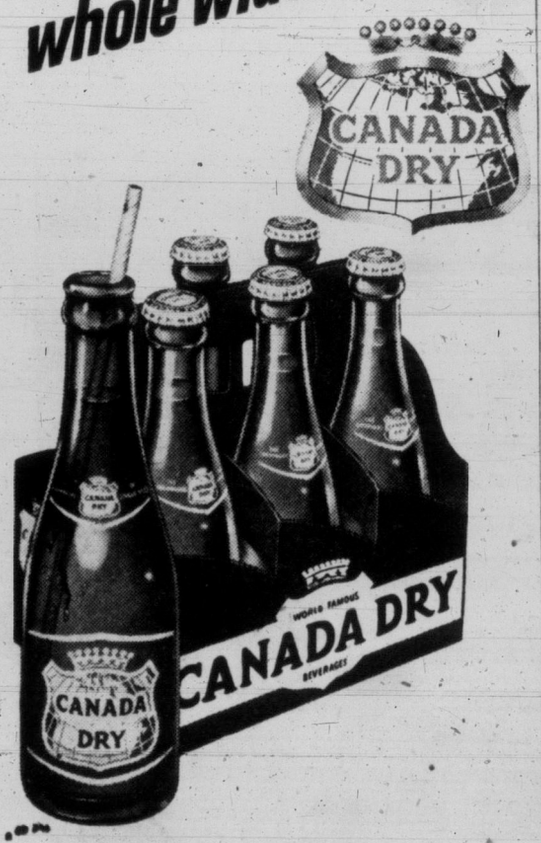

United PURITY Stores

Quick like a bunny, hurry in and load up on these delicious, thrifty Easter specials. We've all the fixin's for a memorable Easter feast! . . . all at Low, Low Prices!

PRICES EFFECTIVE WED., THURS. AND SAT.

FOR EASTER, GLAZE YOUR HAM WITH TULIP RED
OCEAN SPRAY Whole or Jellied Cranberry Sauce 15-oz. tins 2 for 49¢

Easter HAM FULLY COOKED—Ready to Eat lb. 57¢

COTTAGE ROLL Ready to Eat, lb. 59¢
Shankless Picnics Ready to Eat, lb. 43¢
For Sale at Stores with Meat Markets

You help yourself and your own neighborhood when you shop at the PURITY store near your home. PURITY stores are owned and operated by neighbors of yours — all merchants vitally interested in serving you well with COURTESY — FAMOUS BRANDS — and EVERYDAY LOW PRICES . . . So be THRIFTY at home— and enjoy the SAVINGS!

Prices Effective Wed. - Thurs., Sat., March 28, 29, 31

LIBBY'S SLICED PINEAPPLE 20-oz. tin 33¢

McLAREN'S STUFFED MANZANILLA OLIVES 8-oz. jar 47¢

PURITY LIBBY'S FANCY TOMATO JUICE 20-oz. tin 2 for 29¢

PURITY MALKIN'S FANCY CREAM-STYLE CORN 15-oz. tin 2 for 33¢

PURITY MALKIN'S PURE AND WHOLESOME STRAWBERRY JAM 48-oz. tin $1.07

RED SEAL SWEET MIXED PICKLES 16-oz. jar 25¢

HEINZ KETCHUP 11-oz. bottle 29¢

Sunrype Clear Apple Juice 48-oz. tin 2 for 55¢

Shirriff's Lushus Jelly Powders 3 for 29¢

FRENCH'S PREPARED Mustard 16-oz. jar 25¢

MONARCH SPONGE PUDDINGS LEMON, CHOCOLATE, CARAMEL, pkgs. 2 for 45¢

CROSSE & BLACKWELL DATE AND NUT BREAD tin 24¢

Keiller's Little Chip MARMALADE 12-oz. 29¢

ALROL ALUMINUM FOILWRAP 25-ft. roll 33¢

SWEET POTATOES Lb. 25¢
CAULIFLOWER Snowwhite Head lb. 29¢
TURNIPS Waxed lb. 15¢
LETTUCE Firm heads lb. 15¢
CRISP CELERY lb. 15¢

SAVE!

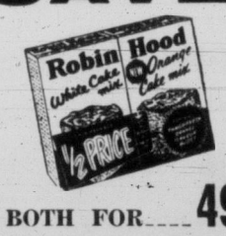

BOTH FOR 49¢

VELVETTA CHEESE 2 lbs. 98¢

NESCAFE 15c off Jar 6-oz. $1.79

UNITED Purity STORES

FIRST ARTICLE IN A FOUR-PART SERIES

Grace Kelly's New Domain Once Was Impregnable Fortress

EDITOR'S NOTE: The biggest wedding in a long time will be held in the smallest country in the world next month. What kind of place is Monaco? Here, in the first of four stories, is a graphic descriptive of the tiny principality. Other articles will profile Prince Rainier III and Grace Kelly, and tell of preparations for the ceremony itself.

By CYNTHIA LOWRY
Associated Press Staff Writer

Set like a tiny gem on the mild blue waters of the Mediterranean, with the chilly majesty of the maritime Alps rising behind it, is Monaco—where next month the prince will marry the beautiful commoner in the culmination of a fairy tale romance.

For almost a thousand years Monaco has managed to remain an independent state. One reason, no doubt, is its size. The smallest state in the world, it occupies 370 acres.

"My most difficult job," sighs Marcel Palmaro, Monaco's consul-general in New York, "is to get people to understand that my country isn't just a gambling casino."

COUNTRY OF HOTELS

It is a difficult job, for while Monaco is much more than the tables at Monte Carlo, it still is essentially a country of hotels and resorts, thriving on tourists. It exports, perfumes and liqueurs, oranges and olive oil, ceramics and postage stamps, but mostly it imports travellers, preferably with money.

Yet this land whose ruling Prince Rainier III soon will marry movie actress Grace Kelly is a sovereign state, even though in miniature. It has a national anthem, on the style of France's Marseillaise, but a little gayer. It has a standing army—of 65 men in skyblue uniforms who double as palace guards and the police force. It has a flag of red and white.

It also, of course, has its Victorian gambling palace. But for some years this has been a rather ghostly structure, its gilt flaking, its red plush wearing smooth, its habitues often on the dowdy side.

Only its legend of glamor is still intact. In spite of craps tables surrounded by tourists in sports clothes and walking shoes, it isn't hard to imagine the casino in the days when it was the playground of elegantly garbed royalty and extremely well-heeled society.

Its history, also in miniature, is almost as bloody and exciting as its giant neighbors: France, which surrounds it on three sides, and Italy, a few kilometres away.

ONCE FEUDAL STATE

In the old days Monaco was a small feudal state whose most important asset was a granite headland, today called Monaco Ville, which pushes into the sea. This headland made an impregnable fortress, easily defended against aggression from land or sea.

The Grimaldi line, which originated in nearby Genoa, has ruled the principality for more than 600 years except for 21 years during the French revolution.

The first Grimaldi gained admission by disguising himself as a Franciscan monk. Inside, he raised a rumpus, diverting the ruling German lords long enough to permit his followers to enter and conquer the fortress.

Once entrenched, the Grimaldis depended on brain and brawn to remain. They made shrewd political alliances, most often with France, and usually turned up on the winning side. Through wise marriages, they allied themselves with some of the richest, most powerful and noble houses in Europe. They made brave knights in the forces of various rulers protecting their domain.

In the 16th century, in return for favors rendered under Spanish protection, a Grimaldi was given the right to collect tolls from ships passing Monaco's port. This painless means of filling the royal coffers was unequalled until 1861, when Rainier III's great-great grandfather set up a gambling concession in Monte Carlo, one of the principality's three towns.

GRACE and RAINIER . . . formal portrait.

TAXES ABOLISHED

Eight years after the "Sea Bathers and Foreigners Club of Monaco" was founded, Monaco abolished direct taxes. Ten years later it attracted 150,000 visitors; in 1910, half a million. It was the beginning of the Monaco legend.

Through the Victorian period until the First World War, Monte Carlo was the world's most fabulous playground. They still tell of the day when the beautiful "Otero," an actress, won eight billion gold francs at the casino; of the time a bored Russian archduchess imported an entire corps de ballet from St. Petersburg to dance while she gambled. And they still spin tales of breaking the bank at Monte Carlo—although the only time the bank was really busted came after the Second World War, when customers failed to show up and the sea bathing society was losing about $1,000,000 a year.

By 1948, it was obvious Monaco was in trouble. After two wars, there were few crowned heads left to disport themselves in the resort. Rival gaming halls, in Nice and Cannes, cut into what was left of the gambling business. There still was no direct taxation, but the income was coming from a government monopoly on cigarets, matches and a brisk business in postage stamps.

Prince Rainier ascended the throne in these critical times. And shortly after the principality acquired its new prince, the sea bathing sociey got a new boss: a slightly mysterious Greek with an Argentine passport and a $300,000,000 shipping fortune. His name: Aristotle Socrates Onassis.

At the moment, Monaco's prospects appear great, although not as a result of Onassis' plans. Tourist business has taken a brisk upward turn, due entirely to the forthcoming marriage.

Tomorrow: The Bride

SPECIAL DISPLAY
MARCH 27th, 28th and 29th
62-PIECE CHINA DINNER SERVICE in
"Love Story" Pattern
Made on special order in Bavaria, this $475.00 service has been sold . . . but our client in California has granted permission to display it in our window for three days only.
Robinson's Century Arts
1107 Government Street
Just Around the Corner from Fort

TRIPLET GIRLS NO SURPRISE TO B.C. COUPLE

VANCOUVER (BUP) — A Vancouver family increased by three girls over the weekend when Mrs. Colin Gamlin gave birth to triplets at St. Paul's hospital.

Mr. and Mrs. Gamlin were happy but not surprised at the multiple birth—they had expected them since January when an X-ray was taken.

The girls, named Shelly, Shirley and Susan, weigh about five pounds each.

Moderates Win All Seats In Tunis Vote

TUNIS (AP) — Tunisia's moderate national front today appeared to have won all 98 seats in the Constituent Assembly.

Only 7 per cent of the North African country's 750,000 registered voters heeded a call from the extremist wing of the Neo-Destour (Independence) party to boycott the legislative elections on Saturday. It was the first vote since France promised Tunisia independence.

While France has agreed to give Tunisia independence, the present Neo-Destour government has agreed to work out a future relation of "interdependence" with the French.

NORTH PIONEER DIES

PRINCE GEORGE — Mrs. John McInnis, 72, mother of the first white child born in Fort George and resident of northern B.C. for 65 years, died in hospital here Monday. Funeral will be Wednesday.

Malenkov's Pals Have Vanished Reports From Russia Indicate

LONDON (AP) — The Daily Mail says it has learned that several associates of Georgi Malenkov, former Soviet premier, have suddenly vanished after being removed from their posts.

The newspaper says reports from Russia indicate the men have been arrested in a move by Nikita Khrushchev against Malenkov, who now is on a tour of British power stations.

Malenkov, protege of Stalin, stepped down from the premiership a year ago because of self-confessed failures in office. He now is head of the ministry of power stations.

Khrushchev, chief of the Communist party, is reported to have called the late dictator a murderer and bungler in a speech in Moscow Feb. 25.

The Mail says the missing officials include V. M. Andrianov, the chief of the Communist party in the Leningrad area; F. A. Mamonov, former committee chairman of Alma-Ata, capital of the central Asian republic of Kazakhstan; F. M. Prass, former Communist boss in the province of Molotov, and P. I. Titov, first secretary of the Crimea until 1954.

All were members of the central committee of the Communist party and previously had been fired from their posts.

Card Winners

LANGFORD—Winners at the recent card party held by Prince Edward Branch No. 91, Canadian Legion, in the Legion Hall here, were Mrs. W. Marcott and W. Blake, first in the 500 drive, and Mrs. F. Rawcliffe and W. Rhode, second; Mrs. L. Bayley and George Foley, first in court whist, and Mrs. M. Douglas and Mrs. T. McKay, consolation.

Master of ceremonies for the evening was Andy Foley. The next party will be held April 28 at 8 p.m. in the Legion Hall.

Are You Lonely? Here's a Cure—
We all suffer from loneliness of one kind or another. For some it's almost a chronic disease. But "loneliness" *can* be conquered, happily and satisfactorily.
April Reader's Digest tells of three kinds of loneliness . . . gives you sympathetic suggestions on how each can be recognized and solved, how you can make your own life *happier*. Get your April Reader's Digest today: 32 articles of lasting interest condensed to save your time.

Village Enlarged In B.C. Interior

NORTH KAMLOOPS (CP) — Authority to extend the boundaries of this village was received Monday from the department of municipalities in Victoria.

North Kamloops was incorporated as a village in October of 1946, with a population of less than 1,000. The poulation has since grown to approximately 3,000.

The new boundaries double the village area and add 800 persons.

Get "9 lives" of extra wear with
CAT'S PAW HEELS
CAT-TEX SOLES
Cat-Tex soles outwear leather by far . . . they're light, flexible, waterproof, too. Cat's Paw rubber heels add "9 lives" of non-slip safety and comfort. Together, they're unbeatable for value . . . on all the family's shoes!
AT ALL FINE SHOE REPAIRERS
Cat's Paw-Holtite Rubber Co., Ltd., Drummondville, Que.

Inco Metals at Work in Canada

Modern telephone cables are made up of many insulated copper wires. These cables can handle several thousand telephone calls simultaneously. Copper for nearly 75% of our telephone cables is mined, milled, smelted and refined by Inco right here in Canada. Then it goes to other Canadian companies for the manufacture of wire and cable. This cable is sold to telephone companies for installation in underground systems, like the one shown here, or in overhead telephone lines. All these operations make jobs for Canadian workmen.

Cables like this, made from INCO COPPER, handle thousands of telephone calls at once!

. . . and help provide jobs for Canadians

First, the ore from Inco's mines near Sudbury, Ontario, is processed in the Inco mill, the Inco smelter and the Inco copper refinery. It helps make jobs for about 18,000 Inco employees.

Next, the refined copper is sold to Canadian companies that manufacture copper wire and cable. There, Inco copper helps provide jobs for several thousand more employees.

Then, the cable goes to Canadian telephone companies where it helps make jobs for many thousands more Canadians.

Inco produces over 250,000,000 pounds of copper a year. And more than half of this copper goes to Canadian industries. Almost 75% of the telephone lines in Canada are made from Inco copper. From the ore to the finished cable, this Inco copper stays in Canada and helps provide employment for Canadians.

INCO NICKEL TRADE MARK

Write for a free copy of the illustrated booklet, "The Romance of Nickel".

THE INTERNATIONAL NICKEL COMPANY OF CANADA, LIMITED
25 KING STREET WEST, TORONTO

Producer of Inco Nickel, Nickel Alloys, Copper, Cobalt, Tellurium, Selenium, Iron Ore and Platinum, Palladium and other Precious Metals.

unfinished business

At the end of every man's lifetime there will always be unfinished business. It is very important business, too, because it concerns the summing up of all his hopes and desires. This is a task for an expert in both the planning and the execution of those details.

Will your unfinished business prove costly to those you love, and for whom you are striving today? We are talking about what will happen to your estate on your death. Are your estate plans up to date, and have you recently assured yourself that they carry out your wishes?

There need be no reason for delay or for "unfinished business" on your behalf, since Montreal Trust Company is equipped and ready to help plan your estate. Make an appointment by telephone today to discuss your objectives with our Estates Planning Division.

W. W. Lewis, Manager
in Victoria at 1111 Government Street
Telephone 2-5135

Estate Planning Division

MONTREAL TRUST
Company

MONTREAL • CALGARY • EDMONTON • HALIFAX
TORONTO • VANCOUVER • VICTORIA • WINNIPEG
SAINT JOHN, N.B. • REGINA • QUEBEC, P.Q.
LONDON, ENGLAND

DUNCAN SCOUTS AWARDED QUEEN'S BADGES

Scout troop leader Alan Hudson, Maple Bay, received Queen's Scout Badge Sunday at Duncan City Hall from Col. M. Dopping-Hepenstal, honorary district commissioner. Others so honored were Michael Hanson, Michael Jaggers, David Goodacre, Raymond Cleugh, Richard Marshall, Fred Nicolson.

Island Digest

Board Rejects Move to Bar Hospital Staff

LADYSMITH — For the second year in succession, Ladysmith Hospital Association at its annual meeting Friday defied the BCHIS in refusing to adopt a by-law that would bar employees from membership in the association.

The by-law was one of a set of proposed new by-laws prepared by the board at the request of BCHIS officials. Others passed with only a few minor amendments.

One by-law approved by the meeting provides that persons who have contributed $50 or more to the society may be elected life members. If this by-law is finally adopted, it will mean that about 700 persons in Ladysmith and district would become eligible for life membership as soon as the Hospital Foundation turns over the funds collected for the new hospital.

The offending by-law read: "Notwithstanding any other provision of these by-laws, no employee of the hospital shall be eligible for membership in the society."

NULLIFY FIRST

As most of the present hospital employees have contributed more than $50 to the new hospital fund, this by-law would nullify the effect of the first.

At the annual meeting last year a draft of a set of by-laws was presented and it included a section barring employees from membership. It was tossed out by the meeting at that time.

D. H. McKay, board member, said he had been told that the reason why BCHIS was insistent on this section being included was because there had been actual cases in B.C. where members of a hospital staff had packed an annual meeting and had voted in a new board of trustees because they objected to actions taken by the old board.

"However, it is your meeting and it is up to you to do what you want with these by-laws," Mr. McKay said.

He added that, if the meeting decided to delete this one particular section, it should appoint a special committee to interview the minister in an effort to have the remainder of the by-laws approved.

"It's rank discrimination. I can't understand the reason for it. It doesn't make any sense," Axel Anderson, a former board member, said.

H. Duncan, X-ray technician at the hospital, also objected strongly. Many members of the staff had contributed generously to the hospital fund, he said, and this ruling would bar them from life membership.

"Civic employees are not barred from voting for city council members," he pointed out.

50 Enter Ayrshire, Holstein Contest

SIDNEY—Close to 50 entries are expected in Lower Island Ayrshire and Holstein Associations' judging competitions to start Thursday morning at Burdge Farms Ltd., Beckwith Avenue.

Afternoon session will be held at the farm of C. J. Reimer, Tapping Road, Sidney.

LANGFORD—The Scout and Cub group committee, Langford, will meet Wednesday at the home of Mr. and Mrs. William McDowell, Millstream Road, at 8 p.m. The building fund will be under discussion and plans completed for the card party to be held March 31 at 8 p.m. in the Legion Hall, Dunford Avenue.

Leading B.C. Scouts To Receive Honors

Presentation of Queen's Scout certificates to 240 Scouts from throughout the province here April 5 by Lieutenant-Governor Frank Ross will be a unique, colorful and full-dress affair.

Thirteen Victoria and 20 up-Island boys will be included for the formal presentation of the scouting awards.

Mainland Scouts arrive via the afternoon boat on April 4. Next morning all Scouts assemble at Totem Park prior to swimming in the Crystal pool and visits to the Parliament buildings. At noon they lunch at Government House with His Honor and Mrs. Ross. The presentation ceremony will be held at 2.30 p.m.

At 7 p.m. the boys will be guests of cabinet ministers at the Empress Hotel. They leave April 6.

BILLETS NEEDED

There is still a need for 125 billets. Persons who have spare accommodation are asked to contact Scout headquarters at 2-3915.

Victoria and district boys who will receive certificates are: Thomas Collett, 3770 Carey; David Cronk, 244 Glenairlie; Peter Davies, 1650 Hollywood; Bill Kelly, 55 Cadillac; John Kelly, Brentwood; Dennis Pain, 107 Cook; A. D. Pike, Metchosin; Edward Pomeroy, 431 Young; Daniel Quan, 2620 Douglas; Jan Smith, 286 Kerwood; Ron Smith, 475 Madrona; Jim Whiteaker, 250 St. Charles; and Gary Yee, 2059 Larksdowne.

Up-Island boys are: Larry Dingsdale, George Geddes and Harold Stevens of the Alberni Valley; Peter Ballantyne, Courtenay; Billy Johnstone, Cumberland; Jimmy Mackie, Youbou; Raymond Cleugh, David Goodacre, Michael Hanson, Alan Hudson, Michael Jaggers, Richard Marshall and Fred Nicolson, all of Duncan.

Fred Aucoin, Tony Dickinson, Ted Dorsay, Delmar Nielsen, Wayne Stilling, John Tilley and Roy Volden, all of Nanaimo.

SEARCH CONTINUES

Did Plane Slam Into Mountain?

VANCOUVER (CP) — The air-sea search for two pilots missing in their T-33 jet trainer since Thursday will continue today, RCAF officials here said Monday night.

Aboard the craft were FO Gerald Stubbs, 32, and FO James E. Miller, 23, whose wives and children live at the Comox air base on Vancouver Island, 100 miles northwest of here.

RCAF searchers now surmise the jet slammed into a mountainside in thick cloud and mist. Had it landed in Georgia Strait or on some islands near Comox as first believed, some trace would have been found by now, they said.

They speculated mechanical trouble forced the jet low among the mountains and out of reach of radar. The plane last appeared on radar screens about 25 miles from its base with about an hour's fuel left. There was no radio contact.

Labor Shortage Looming When Woods Open Up

NANAIMO — A drastic labor shortage is expected here when logging camps open, according to J. H. Fox, National Employment Office manager here.

Intermittent snow at higher levels has stopped companies from opening on an "all-out" basis, but up to 50 per cent of the loggers in the area now are at work.

"With only nine months remaining in the year to supply daily consumption and 'stock pile' for next winter's operations, the demand for labor is expected to exceed the supply by far," said Mr. Fox.

At the month end most of the snow is off the logging roads and as soon as they are fit for travel work will resume with full crews. Log supplies are low and all operations will be operating with as large a crew as possible. There is at present no shortage of skilled labor for logging operations in the Nanaimo area.

Due to a log shortage, 70 men were laid off for an indefinite period from the Parks Mill. Orders for lumber both local and overseas shipments are good and a busy season is ahead for the local sawmills. At present there are no vacancies listed for either unskilled or skilled occupations.

Grant for YMCA

NEW YORK (AP) — The YMCA today announced a gift of $500,000 from John D. Rockefeller, Jr., to help recruit and train YMCA staff members.

Woman Who Named Saseenos Kaltasin Road, Dies at 98

SOOKE — St. Rose of Lima Church was filled to capacity Monday at the funeral of Mrs. Mary George, 98, Sooke Indian who gave Saseenos its name.

She died Thursday at her home on the Sooke reservation, where she was born.

Bereaved in 1895 when her husband, two brothers, and other crew members drowned in the sinking of the sealing schooner "Walker Earl," she supported her five sons and two daughters by picking hops, fishing for crabs and working in the local cannery.

Mrs. George also named Kaltasin road for the Indian word meaning "steaming holes," where Indians at one time steamed clams.

Surviving are a daughter, Mrs. Josephine Hull; three sons, Harry, Edward and Louie, the latter being acting chief of Sooke band

DOUGLAS AT FISGARD

Hudson's Bay Company.

Incorporated 2nd May, 1670

- Store Hours: 9 a.m. to 5.30 p.m. Wednesday, 9 a.m. to 12 noon.
- Dial 5-1311. Sidney, Keating, Cobble Hill, Duncan and Sooke call Zenith 6040 toll-free.

Look for your copy of the new Greater Victoria TOWN CRIER an independent Shopping News being delivered to your home now.

It has the Exciting News about the Bay's Big Easter Event on Thursday, March 29th and Saturday, March 31st

SHOP THURSDAY — PAY MAY 10th
All charge purchases made Thursday, March 29th, will be charged to your April Account, payable by May 10th.

For more BAY Easter Event news . . . read the BAY'S ads in your Wednesday Colonist or Times.

Most important of all! . . . be at the Hudson's Bay Company at 9 a.m. sharp on Thursday to take advantage of the Special Easter Event Values.

- Shop by phone — Dial 5-1311
  Order board opens at 8.30 a.m. on Thursday.
- Shop all day Thursday from 9 am. to 5.30 p.m.

Special Easter Delivery Schedule:
Shop early for all your Easter Holiday Needs. Deliveries normally made Friday to Metchosin, Glen Lake, Colwood, Esquimalt Lagoon, Langford, Albert Head, William Head, Parson's Bridge . . . will be made on Saturday, March 31st. All other delivery schedules will remain the same.

Quality has made Zenith the World's Largest-selling Hearing Aid

Last year, and for several years past, more hard-of-hearing people bought Zenith Hearing Aids than any other make. Only outstanding *quality* could explain such overwhelming preference. And only *quality* could explain why so many world leaders . . . doctors, scientists, judges, explorers, statesmen, clergymen and bankers . . . men and women who could afford to pay any amount of money for a hearing aid—choose to wear a quality Zenith.

- A complete line of five all-new, 4- and 5-transistor models offers a total of 816 separate power-tone response modifications. Get the one best suited for your hearing requirements.
- Tiny, light, full-powered . . . operate for as little as 10¢ a week on one miniature dry-cell battery.
- Prices from $50 to $150 including all standard accessories, One-Year Warranty, Five-Year Service Plan. Time Payments if desired.
- Ten-Day Money Back Guarantee. Try a Zenith. If you are not completely satisfied . . . if you do not agree that it excels other makes selling for $250 or more, simply return it for a full refund.

See the classified telephone directory for your nearest Zenith Hearing Aid Dealer. Or write to Zenith Radio Corp. of Canada, Ltd., Hearing Aid Division, 1165 Tecumseh Rd. E., Dept. A7CE Windsor, Ont., for free literature and local dealer list.

ZENITH RADIO CORPORATION
Leader in Radionics Exclusively for Over a Third of a Century

SOLD BY
EMES ELECTRIC
1122 BLANSHARD ST.
Phone 2-0421

SOLD BY
PRESCRIPTION OPTICAL CO.
233 Yarrow Bldg.
154 Medical Arts Bldg.

Whoam DOWN GO PRICES!

ON GOOD USED CARS!

Our Entire Stock of Better Quality Used Cars is Offered at Drastic Price Reductions for Pre-Easter Selling. Check Below and See for Yourself How Much You SAVE!

FREE GIFTS GALORE!
- ELECTRIC MIXERS
- GRILLS
- TOASTERS
- KETTLES
- RADIOS
- STEAM IRONS
- PORTABLE RADIOS

With Every Used Car Sale Over $100.00

HIGHEST TRADES!
EASY TERMS
FIRST PAYMENT IN MAY!

REMEMBER — A WOOD USED CAR IS A GOOD USED CAR! CHOOSE FROM THESE TERRIFIC EASTER SALE SPECIALS!
GET YOUR FREE EASTER GIFT TOO!

LOOK AT THESE TERRIFIC SAVINGS:

1955 Dodge Sedan. Heater, low mileage. Stock 911A. Was $2395. NOW $2195

1955 Dodge Regent Hardtop. Heater, gold and cream color, low mileage . . . one owner. Stock 996A. NOW $2495

1951 Ford 2-Door. Heater, excellent condition. Stock 747A. Was $1095. NOW $975

1954 Ford Custom Sedan. Heater. Stock 762A. Was $2095. NOW $1875

1947 Mercury Sedan. Stock 908H. Was $595. NOW $495

1950 Meteor Sedan. Stock 322B. Was $895. NOW $695

1953 Monarch Club Coupe. Radio, heater, automatic transmission. Stock 881A. Was $2295. NOW $2095

A REAL BUY

1953 Buick Sedan. Radio and heater. Stock 551A. Was $2195. NOW $1845

1952 Chevrolet Hardtop . . . Heater, radio, automatic transmission. Stock 868A. Was $1795. NOW $1595

1952 Chevrolet Sedan . . . Powerglide, heater. Stock 894A. Was $1495. NOW $1395

1954 Chevrolet Sedan . . . Heater. Stock 913A. Was $1895. NOW $1675

1953 De Soto Sedan. Power steering, power brakes, radio, heater, automatic transmission. New price was over $5000. Stock 766A. Was $2695. NOW $2349

1952 De Soto V-8 Sedan . . . Automatic transmission. Stock 796A. Was $2050. NOW $1895

1952 De Soto Sedan. Heater, automatic transmission. Stock 924A. Was $1995. NOW $1795

FOR THE FAMILY MAN—
1949 Dodge Seven-Passenger Sedan. A good runner . . . Stock 857. Was $550. NOW $395

1955 Pontiac V-8 Two-Door. Heater, low mileage. Stock 739A. Was $2395. Now $2225

1953 Studebaker Low Boy. Heater, overdrive. Stock 816B. Was $1845. NOW $1695

1952 Triumph Mayflower. Nice clean car. Stock 604A. Was $895. NOW $749

1949 Vanguard Sedan . . . Stock 647C. Was $575. NOW $475

1952 Vanguard Estate Car. Radio and heater. Stock 624B. Was $1095. NOW $995

1955 Austin A40 Cambrian. 3,000 miles. Showroom condition. NOW $1599

1948 Plymouth Special De Luxe Sedan. Radio, heater, in wonderful condition . . . WELL WORTH $895

1947 Chevrolet Two-Door. Radio, heater. A far-better-than-average car. NOW $795

1947 Buick Super Two-Door Sedan. Radio and heater. Stock 869B. Was $895. NOW $795

1950 Dodge Sedan. Heater. A truly immaculate automobile. Stock 855B. Was $1195. NOW $1145

TRUCKS

1953 Ford ½-Ton Express. Stock 595A. Was $1395. NOW $1295

1952 International ½-Ton Pickup. Stock 636B. Was $1095. NOW $995

1948 Reo 3-Ton Platform Body and Hoist . . . Stock R780A. Was $1295. NOW $1195

1953 Austin A40 ½-Ton Van. Stock 850A. Was $845. NOW $745

For More Easter Sale Specials, See Our Classified Ad

BUY NOW AND SAVE MORE THAN EVER AT

J. M. WOOD MOTORS

1033 - 1061 - 1101 YATES, at COOK PHONE 4-7196

— OPEN EVENINGS —

Victoria Daily Times

VICTORIA, B.C., TUESDAY, MARCH 27, 1956

Temporary Repeal Asked For Meat Inspection Law

Temporary repeal of Victoria's Meat Inspection By-law until a city-operated inspection service can be set up in the city market today was advocated by Mayor Percy Scurrah.

He said, following a meeting with a delegation of Saanich farmers, that he will suggest such a course to council.

An eight-man sub-committee of the South Saanich Farmers' Institute headed by dairyman Robert Godfrey, presented argument showing the present by-law will work a hardship on local meat producers.

The by-law, passed last fall, on Union Board of Health recommendation, makes it illegal to sell uninspected meat in Victoria after May 1.

Council passed it on the understanding, according to some aldermen, that the provincial government would set up inspection centres. Government officials have since denied this and placed the onus on local farmers to pay costs of such a service.

The added cost to the producer would make it impossible to compete with mainland producers, a farmers' spokesman said.

William Adrain, secretary-manager South Island Dairymen's Association, said mainland inspection centres are set up by the federal government.

5 PER CENT

Mayor Scurrah said after the meeting he had been in contact with the provincial agriculture department and had learned that of 400,000 pounds of meat shipped into the city every week, 5 per cent is produced in the area surrounding the city.

"Vancouver, Kelowna and Kamloops have meat inspection by-laws where a local veterinarian is employed as inspector and costs are covered by an inspection charge. We are sending to those centres for information."

Meantime, he said, "I suggest repeal of the present by-law and setting up of a new by-law along the lines of those in effect and working satisfactorily."

NECESSARY STEP

He said the local farmers are not objecting to an inspection centre. They feel such a step is necessary.

They would like to have a central inspection centre . . . "and I am suggesting the market building. Operation costs would have to be met from an inspection fee and a veterinarian would have to be hired by the city at least on a part-time basis."

BETWEEN TIMES
By
MONTE ROBERTS

News stories you'll never read:

Tootsie, a small black-and-tan puppy of unknown ancestry, was the key figure in a fire which totally destroyed a home in suburban Victoria last night.

When the fire broke out, the owners, Mr. and Mrs. E. Floogel, were not home. But Tootsie was. Tootsie was sleeping in her kennel, about 20 feet from the house.

As the house is in an isolated area, neighbors did not notice the blaze until it was beyond control. They called firemen who put the fire out but not before all the furnishings had been destroyed.

The neighbors paid high tribute to Tootsie. "She is a good dog," they said. "She has been trained not to bark and disturb us at night, so she very carefully kept her mouth shut even though her owner's home was burning to the ground."

There is no hesitation in the mind of $555,000 sweepstake winner Aloysius J. Floogel as to how he will use the money.

"I am not a bit surprised that I won," he said today. "I was expecting it, and I have planned accordingly."

Asked what he was going to do with the $555,000, Mr. Floogel said:

"I am going to blow it all on riotous living."

The latest report on Cadborosaurus, Victoria's famed sea-serpent, comes from a resident of the Oak Bay area who wishes to remain anonymous.

"I saw a strange sight today," the resident said. "The water out toward Trial Island was disturbed, and I saw what appeared to be a long, serpentine series of loops.

"Whatever it was was moving through the water at a rate of knots, so I rushed up to the house and got my binoculars and my camera, which happens to be equipped with a telescopic lens.

"I adjusted the binoculars to my eyes, focussed on this strange marine wonder, saw it was a school of blackfish, used my camera to take a picture of the Olympic mountains which I hope to sell to the Times for page four, and went home and made a cup of tea."

Strait swim challenger Filbert "Forty-Degree" Floogel today gave frank answers to frank questions about his aspirations.

Asked if he was attempting the swim because of the challenge it offered, he said "Gracious, no, I'm just in it for the money."

"Do you think you will make it?" he was asked.

Mr. Floogel flexed his biceps reflectively and said: "Make it? The tides are tough, the winds are rough, the water is cold, it's a long way. Nevertheless, taking everything into consideration, including my physical condition, my coach, and my navigator, I am convinced I'm licked before I start."

Saanich Liberals Called to Meeting

A special meeting of the Saanich Liberal Association will be held at 8 p.m. Thursday in party headquarters, Government Street, with Mrs. Arthur Ash in the chair.

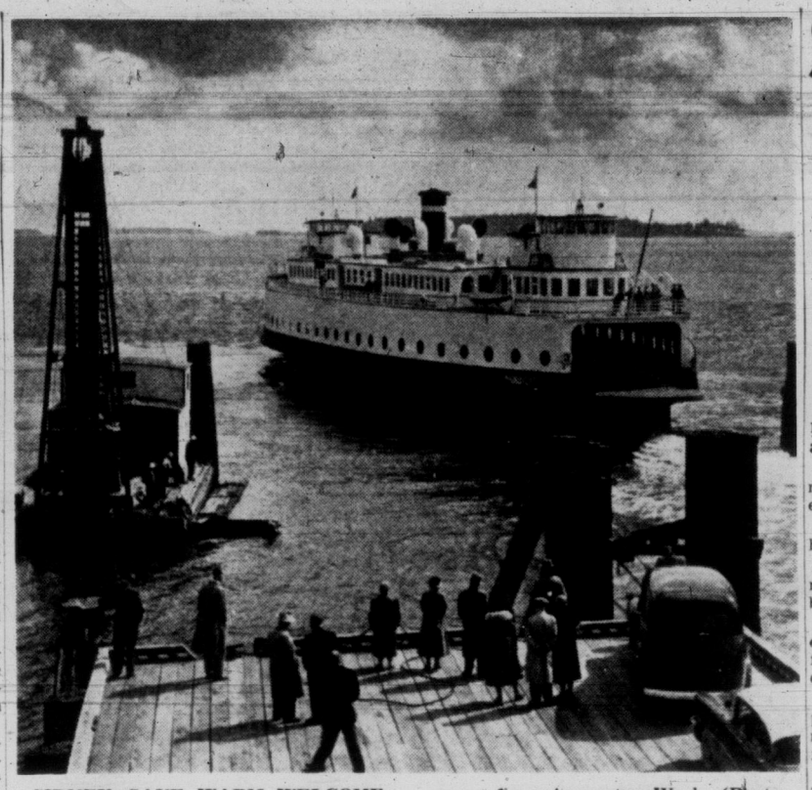

SIDNEY GAVE WARM WELCOME to ferry Klickitat, making first trip of season from Anacortes, Wash. (Photo by Vance Buhler, Sidney.)

DAFFS, GIFTS FOR FERRY PATRONS

My. Klickitat of Washington State Ferries made its first trip of the year Monday between Anacortes and Sidney, with members of the Sidney village commission and Chamber of Commerce on hand to welcome the first passengers.

A card of welcome, a daffodil and small gift were given each of the visitors.

Patronage on the first trip was "encouraging," according to C. E. Blaney, Victoria representative for the ferry organization.

Skipper of the vessel is Capt. Sigvalde Sande. Schedule calls for one trip daily through May 24, then two trips daily through June 14, and three trips daily to Sept. 4. On Sept. 5 the schedule will drop back to two trips daily to Oct. 16, when the service will stop for the year.

BANKER'S WIFE REAPS $60 CROP

Gonzales Garden 'Grows' Money

A banker can be expected to have a certain amount of interest in money, but S. Dudley Markham, manager of the Toronto-Dominion bank . . . e, seems to be carrying things to extremes.

To all intents and purposes, he appears to be growing gold coin in his rock garden.

Discovery was made by Mrs. Markham, when she was casting a critical eye on the rockery with a view to adding a few plants.

A glitter caught her eye, and she picked up a tiny object — smaller in diameter than the old Canadian nickel — and, when dusted off, it proved to be an 1852 United States of America $1 gold piece.

How it got there, or whether it had lain there for 100 years or more, is not known.

The Markhams' home, at 66 Sylvan Lane, Gonzales Hill, was built 30 years ago. Mrs. Markham thinks the coin might have been dropped by an Indian, at the turn of the century or before, when a cattle trail wound through the forest at that point.

The coin is quite rare, and is thought to be worth up to $60 as a collector's item.

Gold coin "grows" in banker's garden . . . just ask Mrs. Markham. (Times Photo.)

School Cost Fight Shapes In Saanich

Tax System Criticized; Arbitration Asked

Saanich council, protesting the provincial government's school taxation system, Monday night decided to arbitrate school estimates of School District 61 and 63.

Councillors asked for appointment of arbitration boards for each district on three grounds:

1. Because the budgets are too high.

2. Because the school estimates didn't give an adequate breakdown of expenditures.

3. Because the provincial government has refused to accept full responsibility for school costs.

Reeve Arthur Ash was empowered by council to recommend a Saanich representative for the boards.

School District 61 (Greater Victoria) and District 63 (outer Saanich) each will name representatives to the respective arbitration boards.

They will choose impartial chairmen.

APRIL 10 WINDUP

The arbitration proceedings, by law, must be concluded by April 10.

Meanwhile, city council was scheduled to meet this afternoon with school board representatives to discuss estimates.

Council last week objected to the city's share of school costs because they were up $603,000 from last year.

SILENT PROTEST

Oak Bay and Esquimalt have "received and filed" their portions of the budget, declining to inform the board they have approved them.

This is considered a silent protest. Under legal provisions, if councils don't approve the budgets within a specified time, they are automatically considered approved.

The Saanich protest came after councillors learned the municipality's share of the 61 budget is $513,418, an increase of $95,000 over last year. District 63 estimates are up $11,047 for a total budget of $73,594.

Coun. Les Passmore said the only fair way to raise taxes for schools was through a provincial income tax.

Coun. Ronald Grant said it was "about time the people woke up" to what the government was doing in the taxation field.

"It is quite obvious that the government's Equalization Act is designed to place the tax burden upon municipalities which in turn has to be borne by ratepayers.

"Something should be done to make the people aware of what is going on," he added.

Reeve Ash said if school taxes continued to rise, people would rebel against the system of taxation.

The reeve said Saanich lost about $200,000 in grants as the result of the Equalization Act.

Consent Given Soldier Says At Rape Trial

Gerard Joseph Green, 21, of the Queen's Own Rifles of Canada, charged with rape, denied in Assize Court today he assaulted a 17-year-old girl in her Hillside Avenue home on September 11 last year.

The short dark-haired soldier, from Kingston, Ont., admitted to an all-male jury of having sexual relations with the girl, but claimed it was with her consent.

Green was called to the witness stand by his lawyer, Alan Macfarlane, to testify in his own defence at noon today.

Green said he first met the girl while looking for a friend on Hillside. She was standing on the porch of her house, he said.

The soldier claimed she invited him into the house and asked him not to make too much noise because there were two RCMP constables rooming in the house.

He said they chatted for awhile about their homes and friends and the teen ager finally took a picture of her boy friend and sat down beside him on the chesterfield.

"She leaned into my arms and we became very friendly and started necking," he said.

Green denied throwing the girl on the floor and telling her "to shut up or I'll kill you."

The girl Monday in evidence said that the soldier knocked at the house door and asked her to use the telephone to get transportation to Gordon Head. She said she admitted him into the house thinking the two RCMP constables were sleeping below.

Detective Ray Maitland of city police testified that when he first saw the girl after the alleged assault she was in a highly nervous state.

Before meeting the girl, said Green, he had a few drinks in a local tavern, but was comparatively sober. He said he was not a heavy drinker.

Stores Closing

Most Victoria stores will be closed on Good Friday and on Wednesday afternoon of this week as well.

The larger stores will close as usual at Thursday but the food markets will be open until 9 p.m. this Thursday instead of Friday.

All stores will be open Monday.

TOPICS OF THE TIMES

In Esquimalt police court Monday, Albert Tervo, 1428 Wende, and Jack Goodman, 11 Howe, each were fined $15 or three days in jail on charges of being minors in possession of liquor March 16.

Police said both were in possession of a bottle of beer when apprehended.

* * *

Peter S. Dixon, 975B Fairfield, was fined $20 or three days in jail when he appeared in Esquimalt police court Monday on a charge of exceeding a 30 mph speed limit on Esquimalt road March 18.

* * *

Elected to their second three-year terms on the executive of Victoria local milk drivers' and dairy employees' union recently were chairman Charles Lewis, sergeant at arms Thomas Thompson and recording secretary Norman Gillan.

* * *

Annual meeting of Victoria Senior Citizens' Campaign Council will be held tonight at 8 in City Hall. A report on a proposed low-cost housing scheme for elderly citizens will be brought before the meeting.

* * *

IN TV DRAMA—Local actor Rod Pearce, son of Mr. and Mrs. Leonard Pearce, 3114 Harriet Road, will appear in the religious play, "The Upper Room", this Saturday afternoon. The play is a presentation by the drama department of Seattle University where Mr. Pearce is currently taking post-graduate work. It will be seen "live" over Channel 4 at 5. (See TV column, page 21.)

R. G. Clements has been named Labor Relations Board conciliation officer in wage talks between Oak Bay municipality and police and firemen's unions.

* * *

Eighty-eight applications have been received from across Canada for the position of executive secretary of the B.C. centennial committee, chairman L. J. Wallace said today.

Application deadline was last Friday. After study, the appointment will be made about mid-April.

* * *

Charge of driving an auto not equipped with a rear red light after dark brought a fine of $5 or two days in jail for Raymond Frederick Hughes, 1130 Monterey when he appeared in city police court Monday.

* * *

Fine of $15 or three days in jail was imposed in city police court Monday on Allen Grant Morley, 2866 Inez, when he pleaded guilty to a charge of failing to yield the right-of-way to a pedestrian in a crosswalk.

Court was told the charge arose from an incident at Blanshard and View, on March 6, when the accused had to swerve his vehicle to avoid striking a pedestrian in a walk.

* * *

Tourists on Vancouver Island spent nearly $12,000,000 in 1955, according to an estimate published today in Scope, the journal of Victoria Chamber of Commerce.

"How much of this was spent in Victoria we couldn't hazard a guess," Scope says. "If pushed, however, we might say about 60 or 70 per cent."

Scope points out that no accurate survey of tourist spending habits has been undertaken anywhere in British Columbia since the war.

* * *

Annual meeting of Royal Jubilee Hospital will be held at the nurses' residence, Richmond Road, at 8 p.m. Wednesday. Annual reports will be presented and election of officers will take place.

* * *

George Little, 1192 Fort, was fined a total of $60 or 10 days in jail when he appeared in city police court today on charges of careless driving and driving without a driver's licence.

He pleaded guilty to both charges.

Police said Little was involved in a three-car accident on Pandora Avenue Jan. 17. Total damages were $225.

Doreen Sanders, 4, 236 Cadillac, was still unconscious in hospital today, nine days after receiving head injuries when in collision with a car outside Centennial United Church on Gorge Road March 18.

Prayers for the little girl were said during service at Centennial Church Sunday.

* * *

With only two days remaining in March during which canvassers will be active, the Victoria Branch Red Cross drive stood at the 60 per cent mark today at noon.

Already collected is $48,229 and the goal is $80,000. Officials are still confident however that late returns from canvassers will be sufficient to push the drive to the target.

* * *

Commander of B.C. Area, Brig. George Kitching, made presentation of Canadian Forces Decorations to four men of the Canadian Scottish Regiment (Princess Mary's) at Bay Street Armory Monday night.

Ceremony followed annual inspection by the brigadier of the militia regiment, its bands and training procedure. Given the award were Maj. A. K. Sutherland, WO2 G. Rogers, WO2 F. E. Warren and WO2 J. P. Kelly.

* * *

Wednesday Meetings

Kipling Society: 317 Cook, 8 p.m.

Jubilee Hospital Women's Auxiliary: Nurses' Home, 2:30 p.m.; speaker, J. A. Syme, on "Purchasing for Hospitals."

View Royal Garden Club: Community Hall, 8 p.m.; speaker from provincial agriculture department.

Victoria Junior Chamber of Commerce: McEwen's Restaurant, 6.15 p.m.

Murder Suspect Was Held In Nazi Internment Camp

Czeslaw (Chester) Pupkowski, 42, charged with the murder of his 38-year-old wife Saturday afternoon, is a butcher by trade and was confined to a Nazi interment camp during the Second World War, it was learned today.

The Polish-speaking immigrant was charged with murdering his wife, Cecelia, less than seven hours after her battered slashed body was found in the family home at 128 Clarence.

Police discovered the body shortly before 3 p.m. Saturday.

Pupkowski has been remanded to Tuesday, April 3, when a date for preliminary hearing on the murder charge will be set.

Meanwhile, a coroner's inquest into the death has been set for Wednesday at 10 a.m. at Thompson Funeral Home.

No funeral arrangements have been made yet.

Little is known about the background of the family.

However, it was learned Pupkowski owned a butcher shop in Poland. He was placed in a Nazi interment camp when the Germans invaded Poland.

Friends said the family came to Canada about five years ago. They had been in Victoria for four years.

They went from Poland to Germany and lived a short time in Australia before coming to Canada. A son died either in Poland or Germany.

Another son, Milo, eight, came to Canada with his mother and father. He was away from home Saturday when the killing occurred and has been placed in a foster home under family welfare service.

Arthur Nugent Wins Gavel For Best Speech

The golden gavel, emblem of public speaking leadership in annual competition sponsored by Toastmaster groups, was won Monday night by Arthur Nugent of Thunderbird Toastmasters 396.

A packed city hall council chamber heard Mr. Nugent win over seven other finalists in the contest presented as a civic-spirited endeavor.

Contestants were from other Toastmaster organizations, schools, other groups and speakers competing as individuals.

Second place was won by Robert Jupe and third place by Ralph Dumbleton. Toastmaster area governor Walter Margetts presided and the presentation was by Ted Booth. Chairman of the golden gavel competition was J. E. Adams.

Other finalists were HMCS Venture Cadet Keith Davies, Robert Breadon, Mrs. Pearl de Bourcier, Gordon Mason, and Edward Vaughan.

Five Soldiers Get Suspended Terms

Five men charged with breaking and entering and theft at Malahat Texaco Service Station on March 18 were given suspended sentences in Colwood RCMP court Monday.

They are Alexander Hill Brown, Jean Claude Gareau, James Jones, Ronald Bye and William Smith, all of Gordon Head Army Camp.

All were arrested March 18 less than 16 hours after the garage had been broken into and $4 in small change reported missing from a cash drawer.

The service station is situated just south of the Malahat Chalet.

The men had rented a U-drive at Victoria and had run out of gas near the service station.

Bridge Vote Delay Ex-Alderman's Plan

A former city alderman has written City Council to protest reconstruction of Point Ellice Bridge until proposals for setting up a metropolitan area in Greater Victoria have been thrashed out.

John Worthington, who retired from council in 1946, says a report on the feasibility of a municipal union is now under study. He feels the bridge should await a decision on this plan. If the metropolitan area is formed, the whole district would then carry the cost, he stated.

A plebiscite on the proposed $500,000 construction will be held April 5.

LOCATION POOR

Mr. Worthington said he does not agree with the location, ". . . as it may restrict harbor development."

"If the bridge is erected at this time it will be paid for wholly by Victoria taxpayers even though the money is being allocated from sale of lands."

Meanwhile the Victoria Gyro Club at a meeting Monday passed a resolution of support of the plebiscite for the new bridge.

A spokesman said the club felt the new bridge will be good for local industry and therefore will be good for the city."

Mayor Percy Scurrah will address a public meeting at Victoria West community hall Wednesday at 8 p.m. on the bridge question.

Sharing the program will be secretary of the Victoria Town Planning Commission, Mrs. Elsie Shepherd who will talk on the city's proposed 1956 zoning by-law.

Its main effect on Victoria West will be to extend the area reserved for industry.

ASK The TIMES

Q.—The proposal of the establishment of a Canadian coast guard is being discussed again in the House of Commons. How long ago was the coast guard established in the United States?—L. D. G.

A.—The U.S. Coast Guard was established as a government unit in 1915, when it replaced and absorbed the duties of the Revenue Cutter Service and the Life Saving Service. The Revenue Cutter Service (initially called the Revenue Marine) was created in 1790 at the suggestion of Alexander Hamilton for aiding customs collectors. The Life Saving Service, established in 1871, took over all privately managed life saving stations, and until 1878, when it was given the status of an independent bureau in the Treasury Department, was operated by the Revenue Cutter Service.

Anyone wishing a question answered is invited to send the problem along to The Times, addressed to "Ask The Times" Editor. Questions and answers will be published daily.

All questions should deal with matters of fact and be of general interest. The Times does not undertake to solve conundrums.

INCOME TAX TIPS—CONTROVERSIAL SUBJECT

Salesmen Must Keep Provable Records of Expense

By GORDON HOLMS
Member of the Institute of Chartered Accountants

Many are the jokes about travelling salesmen but when it comes to paying income tax the salesman at least has nothing to joke about. Throughout the year he must maintain accurate records of his sales and expenses in order to satisfy the income tax collector.

Here, expenses are a controversial subject on both sides, with the salesman hard pressed to regain his total expenses and the income tax assessor demanding a reasonable approach and concrete proof.

Basically, the formula is that you may deduct amounts expended in the tax year for the purpose of earning income. But the expenses claimed as deductions must be reasonable and must not exceed the commissions earned.

Qualities which make a good salesman often make poor bookkeeper. So here is a warning to him to keep accurate and provable records of expenses. A daily diary showing his travels (mileage) and all other expenses is a good record.

It is a prudent salesman who collects all possible receipts to substantiate his claims for travel, hotel and other expenses incidental to selling.

All of this, of course, applies to the salesman who mus work away from his employer's place of business and pay his own expenses, and is paid wholly or in part on a commission basis or on the basis of volume of sales or contracts negotiated.

Again as in the case of car expenses for professional men (see Monday's column) no flat rate can be charged. Vouchers of actual expenses are required.

The salesman, too, may deduct a portion of the depreciation on his car. The deduction is based on the extent to which his car is used for earning his income.

Tomorrow: Real Estate Sales.

SHOPPING GUIDE

Ladies' Golfing Shirts . . . New Arrivals for Opening

By PENNY SAVER

Hey there, golfing enthusiasts! Come see what I've found just in time for the suntime jaunts out onto the course. Comfortable, roomy **T-shirts** to be worn either inside or outside, are made of shrunk-to-fit cotton knit. They have a one-button neck opening, and a casual collar. On the pocket there's a small crossed clubs crest. Matching this shirt is a **pork-pie hat** with button-to-peak front, and little white pompom on top. It comes in the same material as the shirt, and in the same colors, too, which are rust, gold, turquoise and tan. The shirt costs $2.95, and the hats are $1.95, in small, medium and large.

Here's good news for the younger fry — boys and girls. New striped **terry cloth three-quarter-length robes** have arrived. These easy-to-put-on robes have a tie belt, long sleeves, and rolled, round half collar. So easy to wash, and so new looking for so long, these robes come in yellow, aqua, blue, red or pink and white stripes. In sizes 4 to 6x, they're $5.95, and 7 to 12, $6.95.

Just for fun, that's what these **bright hats** are! For the teen crowd boys, there are brimmed hats in all the mad colors to match the bright denims.

There's yellow, orange, red, chartreuse, black and grey, with contrasting wide hat bands of black, white, orange or pink. Turn the brim up or down, to suit yourself. These are $1.95.

Another style of hat for the high school boys is a **pork-pie** with button-down peak. Made of corduroy in red, blue or black, they have an all-over pattern of records and musical instruments in red, orange, light blue and white interspersed with the phrase "Rock 'N Roll." The gaiety of youth is seen in all its bright color in these hats, which cost $1.79.

If you'd like to know where to find the items mentioned in the column, call me at 2-3131 and I'll tell you the names of the stores where I saw them.

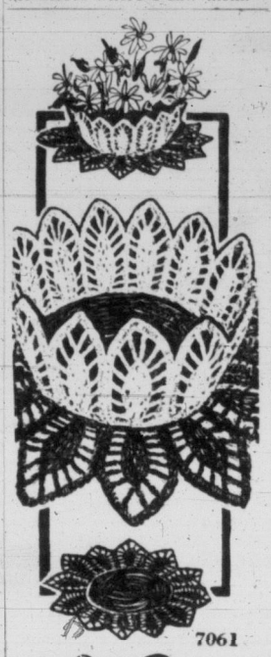

7061

by Alice Brooks

Crochet in Color!

Lovely centrepiece for your dining table—this graceful bowl and doily combination. Crocheted together — in gay contrast colors!

Pattern 7061: Doily-bowl combination, or 17-inch doily alone; cinch to crochet in heavy jiffy-cotton! Starch bowl for stiffness.

Send 25 cents in coins for this pattern (stamps cannot be accepted) to The Times, Household Arts Dept., 60 Front St. W., Toronto 1-A. Print plainly name, address, pattern number.

Order our Alice Brooks Needlecraft Catalogue. Enjoy pages and pages of exciting new designs — knitting, crochet, embroidery, iron-ons, toys and novelties! Send 25 cents for your copy of this wonderful book now. You'll want to order every design in it!

4827 10—20

by Anne Adams

S-o-o Flattering!

Here's the top silhouette in fashion — the lovely long look seen everywhere this season! So-o-o flattering, the lowered waistline (dipping even lower in back)—atop a whirling bouffant skirt. A dress you'll want to sew in all three lovely sleeve versions!

Pattern 4827: Misses' sizes 10, 12, 14, 16, 18, 20. Size 16 takes 4⅞ yards 35-inch fabric.

This pattern easy to use, simple to sew, is tested for fit. Has complete illustrated instructions.

Send 35 cents (35c) in coins (stamps cannot be accepted) for this pattern. Print plainly size, name, address, style number.

Send order to Anne Adams, care of The Times, Pattern Dept., 60 Front St. W., Toronto 1-A, Ont.

SQUARE MEAL DIET

Counting Calories Important

By MRS. DOLORES I. ELLIOTT

Here's the last of a seven-day diet on keeping your weight in check with a "square meal diet," prepared by a consumer specialist for the National Dairy Council:

If you carry your lunch when you're dieting, take cold sliced meats or fowl or eggs or cheese or a combination of these, with lettuce and one thin or two very thin slices slices of lightly buttered bread or two crackers.

You can also take tomato, carrots, celery, lettuce, radishes or green pepper rings, and/or fresh fruits in season.

Order a half pint of milk or take it in a vacuum bottle.

Clear hot soups carry well in a vacuum bottle, too. Mixed salads travel well in plastic or paper cups in cool weather.

Here's the seventh day's menu for your 1,400-calories-a-day "square meal diet":

BREAKFAST

½ cup orange sections
1 poached egg
1 thin slice toast
1 medium pat butter
¾ cup whole milk

DINNER

Large serving roast chicken
No dressing
½ cup Brussels sprouts
½ medium pat butter
1 tbsp. cranberry sauce
½ cup cucumber and onion
¾ cup whole milk
1 medium pear

SUPPER

Broiled sandwich
2 medium slices cheese
1 slice toast, no bacon
1 tomato on lettuce
¾ cup whole milk
(Last of a series.)

Women of Moose To Meet in North

Arrangements to charter a bus for island and lower mainland members of Women of the Moose to attend the Academy of Friendship session, May 6, in Prince George, have been made. At a recent meeting of Victoria Chapter No. 25, deputy grand regent, Mrs. D. Knowles, announced that the Academy of Friendship will confer the degree to those eligible. Those with the degree and candidates planning to attend were asked to notify chairman, Mrs. A. Thornwaite, 2-6426, or regent, Miss D. Guelpa, 3-7794, before April 10.

Senior regent, Mrs. J. Harper, presided at the meeting. Junior regent, Mrs. M. Bentham, gave the financial report of the banquet.

Audit will be held next Tuesday at the home of recorder, Mrs. G. Priddle, 1501 McRae Avenue. Members will attend a joint installation of newly-elected officers of Loyal Order of Moose of Duncan and Victoria at Nanaimo in April. Installation will be followed by a concert and dance.

Discussion—Cordova Bay Co-operative Play Group Association met recently at the home of Mrs. J. Lotzer to discuss the parent-child relationship. Discussion was led by Mrs. Amy Anstey. Plans for expansion of the group and development of its facilities were formulated. Further information may be obtained from Mrs. J. Jones, 9-2130.

AID CRIPPLED CHILDREN

Mail Donations to:
VICTORIA and ESQUIMALT LIONS CLUB (Easter Seal Fund)
P.O. Box 516, Victoria, B.C.

OF PERSONAL INTEREST

Grocery Shower for Miss Guzina

Mrs. H. MacDougall and Mrs. A. Main were co-hostesses at a grocery shower at the Parker Avenue home of the former, at Cordova Bay, honoring Miss Helen Guzina, whose marriage to Mr. Ronald Campion takes place Saturday in Nanaimo. The bride-elect was presented with a bebe orchid corsage and Mrs. George Campion, mother of the groom-elect, and Mrs. D. McKenzie, grandmother of the groom-elect, received corsages of carnations. Gifts were presented under a decorated bridal arch with a miniature bride. Miss Heather Main assisted the honor guest open her gifts. Guests included Mrs. Stuart Smith, Mrs. W. Blair, Mrs. A. Stephens, Mrs. R. L. Ritchie, Mrs. F. Drysdale, Mrs. W. J. Florence, Mrs. G. Cruikshank, Mrs. K. Jeune, Mrs. G. Morley, Mrs. A. Edge, Mrs. H. Russell, Mrs. H. McKenzie, Mrs. R. Jones, Mrs. S. Matthews, and Misses Annlyn and Caroline Florence, Gerry Smith and Marilyn Smith.

Cocktail Party at Sooke

Members of the Sooke Players' Club gathered at the home of president Mr. Walter Condor and Mrs. Condor, for a cocktail party honoring Mr. and Mrs. D. Forrester, who are going to West Vancouver to live. Mr. Forrester has been a member and director of the club since its inception, four years ago, serving as president for the first two years. On behalf of the club, Mr. Condor presented Mr. Forrester with the "Collected Plays of W. B. Yeats." Mrs. Forrester received a corsage of spring flowers. Among those present were Mr. and Mrs. J. Westad, Mr. and Mrs. John Martin, Mr. and Mrs. J. Jupp, Mrs. L. Floyer, Mr. and Mrs. Clowes, Mr. and Mrs. T. Dixon, Mr. Barry West, Capt. and Mrs. W. de P. Taylor, Miss April Hunter, Mrs. J. Porter, Mrs. C. Temple, Mrs. R. Nixon, Mrs. A. Feltus, Miss M. Carrol, Mr. Pete Dixon and Mrs. J. R. Horgan.

A Luncheon Party

Mrs. Glenn Simpson and Mrs. T. D'Arcy McGee entertained at a luncheon party Saturday afternoon at the Oak Bay Beach Hotel for bride-elect, Miss Pam Golby. Friends gathered at the home of Mrs. Simpson, 250 King George Terrace, for sherry prior to the luncheon, and Miss Golby and her mother, Mrs. W. B. Sylvester, were presented with corsages of violets and pink rosebuds. Guests included Mrs. Eric Mathison, Mrs. John T. Potts, Mrs. E. McFeely, Miss Diane Mathison, Miss Judy Potts and Miss Kathryn Johnston.

Examiner Here

Miss Marian Knight, examiner for the Royal Academy of Dancing is in Victoria to give major examinations to local dancers, and tonight will give a special class for all members of the academy. She has been traveling in Mexico and other parts of Canada, and will return to England after a stay in Toronto.

YOU CAN TELL

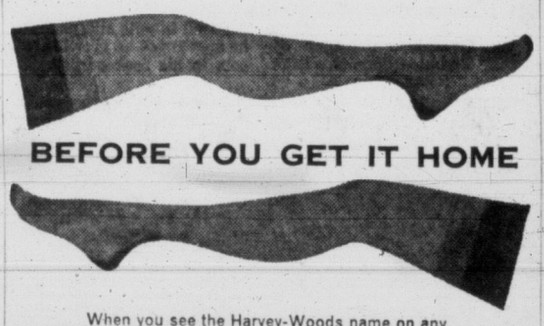

BEFORE YOU GET IT HOME

When you see the Harvey-Woods name on any item of clothing—buy it with the certainty that you'll like its comfort, fit, style and quality long after you've worn it many times.

HARVEY Woods

HOSIERY, LINGERIE, OUTERWEAR, SLEEPSUITS AND UNDERWEAR—WELL-KNOWN QUALITY FOR ALL THE FAMILY.

WHY GROW OLD?

By JOSEPHINE LOWMAN

The tissues around the eyes age prematurely if not given special care. This process can be minimized and delayed with intelligent and constant attention.

Practically every women past 30 needs an eye cream. This should be patted on, NOT rubbed on, the only exception being the rotary motion along crows feet at the corners of the eyes. You can really iron these out to a great extent with this treatment.

There are many fine eye creams on the market. You have a wide choice. Many new ideas constantly are popping up. One cream is famous for keeping the moisture in the skin for it helps prevent evaporation of the moisture. Then there are the vitamins and hormone creams.

No matter what cream or oil you choose apply it every single night. Once a week will not bring you results. Daily application will dim the lines and delay the formation of new ones. These small daily routines are extremely important.

Also, wear sun glasses when out on glaring days. Eye squinting speeds the formation of lines about the eyes. Extremes in weather are also aging to our skin and especially to such delicate tissues as those about our orbs. We should give our skin special care during exposure to very hot or very cold weather.

If you would like to have my leaflet about blackheads and pimples send a stamped, self-addressed envelope with your request for "Clear the Way for Beauty," leaflet No. 48. Address Josephine Lowman in care of this newspaper.

Oh-that fresh-caught flavor!

RUPERT BRAND

FRESH FROZEN SEAFOODS

WHITE RAIN

LOTION SHAMPOO

FOR CLEANER, LOVELIER, MORE LUSTROUS HAIR

White Rain Lotion Shampoo gives floods of rich foamy lather even in hardest water... effective suds that condition your hair, leave it sparkling clean... so much lovelier and easy to manage.

GUARANTEED BY Toni

(THE PEOPLE WHO KNOW HAIR CARE BEST)

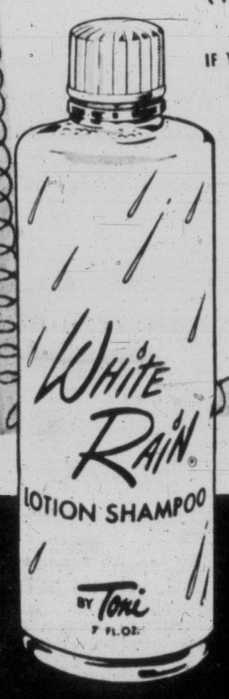

IF YOU DO NOT AGREE THAT WHITE RAIN LOTION SHAMPOO

√ Gives you floods more suds
√ Rinses away easier
√ Leaves hair cleaner
√ Gives better hair conditioning than any shampoo you've ever used . . .

send unused portion of bottle to The Toni Company, Montreal, and you will receive

DOUBLE YOUR MONEY BACK!

Available in three sizes 45¢ 75¢ $1.25

USE WHITE RAIN LOTION SHAMPOO TONIGHT! TOMORROW YOUR HAIR WILL BE SUNSHINE BRIGHT!

Mc & Mc Wednesday CLEARANCES!

Store Hours: 9 a.m. to 5.30 p.m. Wednesdays, 9 a.m. to 1 p.m. Phone 4-1111

SALE! Pyrex Ware

Discontinued Lines — Two-Year Oven Breakage Guarantee

Stock up on Pyrex ware now at these low, low prices . . . for your own home . . . for shower or wedding gifts. Pyrex ware is easy to clean . . . economical, too . . . bakes faster, saves fuel! Saves work. Cook, bake and serve in the same dish! Two-year oven breakage guarantee!

7-Inch Skillets	Pyrex flameware with removable handle. Reg. 1.98. Special	1.29
Saucepans	1½-quart covered saucepans with built-in pouring spout. Reg. 3.60. Special	2.39
Two-Quart Saucepans	Reg. 3.95. Special	2.66
Open Bowls	Colorful Pyrex bowls, may be used in oven, red or yellow, 48-oz. size. Reg. 1.40. Special	93¢
80-oz. Bowls	Large Pyrex bowls for baking and serving. Reg. 1.89. Special	1.25
Pyrex Bowl Set	80-oz. bowl plus 4 12-oz. individual bakers, yellow or red. Reg. 3.60. Special, set	2.39
Individual Bakers	7-oz. bakers or servers, red or yellow. Reg. 29c. Special, each	19¢
Covered Casseroles	80-oz. size in red or yellow, reg. 2.75. Special	1.83
	48-oz. casseroles, reg. 2.25. Special	1.49
8-Inch Scallops	Pyrex ovenware in turquoise shade. Reg. 45c. Special, each	19¢
Regular 25c Sugars	Turquoise double-handled sugars. Special, each	9¢

China, Main Floor

PYREX BLUE DINING WARE

RIM SOUPS, reg. 25c. Special	9¢	CREAMS, reg. 20c. Special	9¢
SUGARS, reg. 20c. Special	9¢	CASSEROLES, reg. 1.19. Special	79¢
12" PLATES, reg. 31c. Special	19¢	MIXING BOWLS, reg. 99c. Special	66¢
SALAD BOWLS, reg. 45c. Special	19¢	SET OF 4 BOWLS, reg. 2.59. Special	1.73

McLennan, McFeely and Prior Ltd.

1400 GOVERNMENT STREET PHONE 4-1111

McCLARY

See your McCLARY dealer soon! 56-2
GENERAL STEEL WARES LIMITED
Most Popular All-Canadian Appliances

Women

Editor Elizabeth Forbes

Going to Kamloops Convention

Delegates from the Greater Victoria area who will travel to Kamloops to attend the 34th annual convention of the British Columbia Parent-Teacher Federation on April 4, 5 and 6 include: Victoria and District Parent-Teacher Council, represented by Mrs. A. B. Thompson, president; Burnside PTA, Mrs. John A. McKinty; Central Junior High, Mr. Harold B. Whitfield; Cloverdale, Mrs. H. J. Ward; Craigflower, Mrs. Alex Gray; Esquimalt High, Mrs. William Roger; James Bay, Mrs. J. Whale and Mrs. J. Shirreff; Lansdowne Junior High and Doncaster-Cedar Hill, Mr. Arthur W. Lewis; Monterey, Mrs. E. Wadsworth; Oak Bay Junior High, Mrs. C. F. Boughy; Oaklands, Mr. and Mrs. Dwight Green; Quadra, Mrs. A. E. Sage; Sir James Douglas, Mr. John Halstead; S. J. Willis Junior High, Mr. W. H. Williams; Tolmie, Mrs. R. Walker; Victoria West, Miss M. Bell; Willows, Mrs. Cyril Webster; View Royal, Mrs. W. G. Smith; Mount View High, Mrs. F. Woodward; Colwood, Mr. J. Striha and Mrs. B. Whipps; Mount Newton, Mrs. Norman Foster; John Stubbs, Mrs. H. Todd; Brentwood, Mrs. J. Neufield and Mrs. W. McAlmey; Sidney, Mrs. J. D. Pearson; Jordan River, Mrs. A. H. Soderberg; Sooke, Mrs. H. P. W. Clowes; Pender Island, Mrs. Ray Brachett and Mrs. Murray.

To Be Married in Plymouth

Mr. and Mrs. W. T. Lawrie, 3250 Beach Drive, are announcing the engagement of their daughter, Miss Kay Beverley Lawrie to Midshipman (E) John Bertram Plant, RCN., son of Mr. and Mrs. B. Plant of Smith Falls, Ont. The wedding will take place in April at Plymouth, Eng., where the young couple will live for the next two years. Miss Lawrie will leave Victoria to fly to England for her wedding on April 14. Midshipman Plant is presently at the Royal Navy Engineering College at Plymouth.

Tea for Ridley College Head

Mrs. Leonard Phillips will be hostess at a tea in the Empress Hotel commencing at 3.30 p.m. on Tuesday, April 3, in honor of Dr. J. R. Hamilton, head of Ridley College, and Mrs. Hamilton. Anyone, formerly or presently connected with Ridley College may attend as Mrs. Phillips' guests.

Dinner for Halifax Visitor

While Mr. Gerald Martin, president of the Canadian Institute of Chartered Accountants was attending a dinner meeting of the local branch in the Monterey, Monday evening, Mrs. John Nation was hostess at a dinner party at the Union Club for Mrs. Martin. Other guests were the wives of former Haligonians, all friends of Mr. and Mrs. Martin, whose home is in Halifax.

Mr. Martin has been visiting chartered accountant branches in Canada and with Mrs. Martin has traveled from the Atlantic to the Pacific Coast. They spent the weekend in Victoria staying at the Empress Hotel.

Parties for Barbara Clark

A green and yellow decorated box topped with a large green velvet bow held the miscellaneous gifts for bride-elect, Miss Barbara Clark, at a shower party held in her honor recently by Miss Gwen Leaver, 2023 Neil Street. The hostess' younger sister, Miss Shirley Leaver, presented a pink rosebud corsage to Miss Clark, and pink carnation corsages to the bride-elect's mother, Mrs. R. Sears, and the groom-elect's mother, Mrs. R. H. Lott. Guests were Mrs. J. Leaver, Mrs. D. Williams, Mrs. Hamilton, Mrs. C. Gordon, Misses Shirley Williams, Sue Pearson, Noni Pearson, Iris Hamilton and Dodie Waddell.

A corsage of red rosebuds and freesia was presented to Miss B. Clark when she arrived at a shower party held in her honor recently by Mrs. J. W. Lott at the home of Mrs. S. J. Straughan, Beaver Street. The bride-elect's mother, Mrs. R. Sears, and the groom-elect's mother, Mrs. R. H. Lott received corsages of carnations and freesia. A decorated grocery cart held the many grocery gifts which were presented by Master Nicky Lott. Other guests were Mrs. M. Kinley, Mrs. C. Mess, Mrs. S. Digby, Mrs. E. Popham, Mrs. J. Palmer, Mrs. A. Hourston, Mrs. R. Vigar, Mrs. C. Harding, Miss D. Dobson, Mrs. P. A. Hole, Mrs. D. Quaite and Mrs. J. Slade Stevens.

Return From Honolulu

Mrs. H. E. Reid, 1530 Despard avenue, and Miss Laura Magrath, Beach drive, have returned from a three-week vacation in Honolulu.

For Two Brides-Elect

A joint shower was held recently to honor brides-elect, Miss Marian Pengelly and Miss Dorcas Caldwell, when Mrs. M. Williamson and Miss Louise Williamson, Cook Street, were hostesses at the Blue Room on View Street. An Easter theme was carried out in the decoration of the room, and the gift box which was in yellow and mauve. The guests of honor received corsages of red roses, while their mothers, Mrs. G. Pengelly and Mrs. A. Caldwell, received pink and white carnations. Guests were Mrs. R. Wilson, Mrs. I. Wilson, Mrs. A. Caldwell, Mrs. D. Roberts, Mrs. J. Todd, Mrs. C. Palmer, Mrs. J. Harlow, Mrs. K. Price, Mrs. C. Sutherland, Mrs. A. Daveyduke, Mrs. G. Nottier, Mrs. A. Michin, Mrs. M. Kay, Mrs. P. Smith of Drumheller, Alta.; Mrs. S. Herbert, Mrs. M. Anselmo, Mrs. B. McGaw, Mrs. Watson, Mrs. I. Booth, Mrs. Simpson, Mrs. B. Wilson, Mrs. Fletcher, Mrs. Sim, Mrs. Carson, Misses Beverley Carlow, Frances Dallin, Beverley Todd, Myrna Amos, Betty Williamson, Margaret Wilson and Frances Adlum.

Daffodil Holds Gifts

Gifts were contained in a giant daffodil when Miss Carol Lowery was honored recently at a miscellaneous shower. Hostess was Mrs. W. K. Harrison, 2361 Cranmore road. The guest of honor received a corsage of pale yellow daisies and grape hyacinths, and her mother, Mrs. W. Lowery, received a corsage of daffodils and heather. Mrs. Leslie Clarke and Mrs. N. Clarke assisted the hostess serve refreshments. Invited guests were Mrs. C. Clarke, Mrs. F. E. Clarke, Mrs. M. Byatt, Mrs. Raven, Mrs. L. Clarke, Mrs. T. Futhorpe, Mrs. Len Clarke, Mrs. F. Newberry, Mrs. R. Birtwhistle, Mrs. N. Clarke, Mrs. J. Williams, Mrs. B. Fairclough, Mrs. W. Lowery and Misses Joy Lowery and Leona Newberry.

SET the dial for tea time!

TEASMADE! . . . a de luxe automatic tea maker. Your tea ready and piping hot at the time you set. Dial can be set night before . . . wake up to a GOOD cup of tea! Alarm buzzer sounds . . . bedroom is lighted . . . everything's ready to pour from an attractive bedside tray. For the office: Don't go without your cup of tea at tea time.

TEASMADE tells when it's ready . . . rings a buzzer . . . lights up your desk, the tea tray and room! Ready to pour at the right time.

An automatic tea service for busy executives. An ideal wedding gift or present for the boss. Can make coffee from bags or instant powder. Complete equipment and tray (without china) ready to plug in.

Inquiries to:

GOBLIN ELECTRIC CLEANER CO. LTD.

69 PRESCOTT AVE., TORONTO, ONTARIO.

Available at present 60 cycles only. Operation fully guaranteed.

Among the Vancouver Island representatives of the Canadian Pacific Pioneers Social and Service Association group of 80 who sailed from Saint John, N.B., for Liverpool last week aboard the Empress of France were (left to right) Charles Hayman of Courtenay, Mrs. V. Bowman and Mr. Bowman of Victoria, Mrs. J. A. Cottrell, Victoria, and W. H. Gropp, Victoria. (Canadian Pacific Photo.)

SERVICE FOR THE AGED

Low-Rent Accommodation, Health Care and Recreation All Needed

A planned community service for aging citizens must include all who need help, regardless of ability to pay. The program should be organized to keep the elderly active and interested and it should include progressive steps in care from small low-rental housing for married or single people, through boarding house type of care to chronic hospitals and full bedside nursing.

These were facts established in the discussion on "Community Resources for Our Aging Citizens" sponsored by the civic interest group of Victoria Business and Professional Women's Club, Monday evening in the clubroom.

Speakers were F. G. Hope, manager of Kiwanis Village who talked on housing the aged; Miss Elizabeth Riddell, director of nursing, Victoria Branch of the Victorian Order of Nurses, who told of different types of nursing care for the elderly; Mrs. C. C. Warren, member of the board of the Gorge Road Hospital, who described the function and the work of that hospital; Dr. Henrietta Anderson, who spoke on recreational activities for aging citizens, and William Hooson, city welfare administrator who gave an over-all picture of present community resources for the aged and the gaps in these resources.

Club president, Mrs. Marguerite Laughlin welcomed more than 80 members and friends to the meeting and introduced Miss Ella Brett, chairman of the civic interest group. Miss Brett introduced the moderator of the discussion, Miss Verna Beck, who in turn presented the speakers. A question period followed.

Mrs. Laughlin presided at a supper meeting prior to the discussion. Seated with her at the head table were Miss Riddell, Mrs. Warren, Dr. Anderson, Mr. Hope, Mr. Hooson, Miss Brett, Miss Beck, Mrs. M. F. Smith, president of the University Women's Club, and Mrs. Bessie Smith, immediate past president of the BPW Club.

Announcement was made that at a meeting of the five island clubs in Nanaimo last Sunday, Mrs. Bessie Smith was elected regional director for Vancouver Island to take office following the national convention in Montreal in July.

Parent-Teacher Council Plans Radio Programs

Fifty representatives of 22 associations attended a recent meeting of Victoria and District Parent-Teacher Council held in the auditorium at North Ward School.

Main discussion was on comic strips which may contravene the Criminal Code.

The following radio programs were announced for each Sunday morning at 9.30 on CJVI: April 1 (Easter Sunday), Fireside Singers from Nanaimo presenting Easter music and bringing greetings from Nanaimo area PTA's; April 8, "Teaching Tools in Today's Classrooms," Tolmie School; April 15, "What Our Children Learn in Grade 7"; April 22, "Swimming in Grade 5," Doncaster-Cedar Hill PTA with John Halstead speaking on backyard playgrounds.

Plans were discussed for attending the 34th annual convention of the British Columbia Parent-Teacher Federation on April 4, 5 and 6 in Kamloops. Theme of the convention is "Spotlight on Objectives," and the main speaker will be Hon. Ray Williston, minister of education, who will address the gathering on Thursday evening, April 5.

Clubwomen's News

Proceeds $125 — Members of the Liberal Women's Forum realized $125 from their recent tea and sale of work, which was opened by Mrs. George Gregory. Members taking part were Mrs. J. Slater, Mrs. N. Gurney, Mrs. Mossey, home cooking; Mrs. I. Finlay, Mrs. F. Carter, aprons; Mrs. M. Noone, Mrs. H. Matthews, superfluities; Mrs. J. Holms, Mrs. R. Williams, Mrs. J. Slater, games; Mrs. W. Mortimer, Mrs. R. Morrison, tea; Mrs. J. T. Jones, Mrs. J. Nelson, contests. Mrs. C. C. Robertson was in charge of recipts and Mrs. J. Kendall was general convener. A special guest was Mrs. P. A. Gibbs.

Young Liberals Plan Easter Ball

Annual Easter recess ball of the Young Liberal Association of British Columbia will be held at the Lions Gate Memorial Hall, 2611 West Fourth Avenue, Vancouver, on April 7 at 9 p.m. Patrons for the affair will include prominent Liberal senators, members of parliament and members of the legislature and their wives. The committee is headed by B.C. president, Bill Street.

Island Temple No. 8, Pythian Sisters, Knights of Pythias Hall, Cormorant Street, tonight 8 p.m.

'Nobody Believes My Hair Was Gray'

"It looks better than ever now, and I look so much younger! ORLEX darkened my hair to its youthful, true color so gradually that even friends didn't suspect. Now it has fresh, natural lustre . . . so soft and manageable. ORLEX is easy to use at home, costs very little."

Remember, ORLEX acts *gradually*. For *fast* color change, INSTANT BARBO gives professional results in an hour.

SPECIAL IN WILLIAM A. ROGERS SILVER-PLATED 4-PIECE TEA SERVICE

Consisting of Teapot, Cream, Sugar and Tray

$19.95

Not as Illustrated

SPECIAL SILVER-PLATED CREAM, SUGAR AND TRAY

$4.50 and $4.95

See our large selection of Silver-Plated Holloware Entree Dishes, Comports, Cake Dishes, Tubs, Thermos Tubs, Relish Dishes, Creams and Sugars.

Francis JEWELLERS 1210 DOUGLAS

F. W. FRANCIS LTD. PHONE 4-7611

National Council President Takes Stand on Visit of Russian Women

MONTREAL (CP) — Mrs. Allan Turner-Bone, president of the 600,000-member National Council of Women, said today that all federated societies in Canada should avoid identifying themselves with a proposed visit in May of six Russian women.

"These women are coming here under the sponsorship of the Canadian Congress of Women . . . which has its national headquarters in Berlin," Mrs. Turner-Bone said. "we must take steps to avoid Communist infiltration into our council.

"People who are not aware of the congress can be led astray by the name. The congress members are paid by the Russian government. Our own National Council of Women, as the largest and oldest organization across Canada, must take steps to avoid any possible embarassment."

Mrs. Turner-Bone said that various outstanding women in Canada had already been approached by the congress to hold receptions and teas for the Russian women.

Daughters of St. George, Victoria Lodge No. 83, social meeting, Wednesday, 7.30 p.m., K. of P. Hall.

Montague BRIDGMAN LTD

China · Crystal · Gifts

811 Government St. Phone 3-0821

At Bernard Shaw's it's

Gor-Ray Skirt Week

Just unpacked direct from Britain are many new tweeds and flannels in the styles made famous by Gor-Ray . . . the kone-ray and gored stitched pleats . . . but that's just part of this new Spring range . . . there's pencil slim skirts, and unpressed pleats too. It would take a whole page to describe them . . . so why not see them this week. Prices are from

$12.95

Bernard Shaw's

1010 Government St.

"One coat magic" transformed our kitchen

CILUX Enamel so many colors... so many uses

Inside, outside, all around the house, CILUX Enamel is truly "One Coat Magic".

CILUX brings radiant new beauty to kitchens and bathrooms (furniture, too). And it's so easy to plan your own tasteful color schemes.

CILUX is ever so easy to use, easy to keep clean . . . made tough to stand long tough wear.

Ask your C-I-L Paint Dealer to show you the many beautiful colors available in CILUX Enamel.

CILUX Super White for interior use is the whitest of white enamels and stays white year after year. Dries with an easy-to-clean porcelain-like surface.

CILUX C-I-L PAINTS

BUTLER BROTHERS SUPPLIES LIMITED

Keating Crossroad — Phone Keating 90

3516 Quadra Street — Phone 3-6911

YOUR VICTORIA DEALER

J. J. ROSS & SONS LTD.

749 Pandora Avenue Phone 3-3613

DR. GUY BENNETT

SMITH FAMILY

PEANUTS

SCAMP

DICK TRACY

NANCY

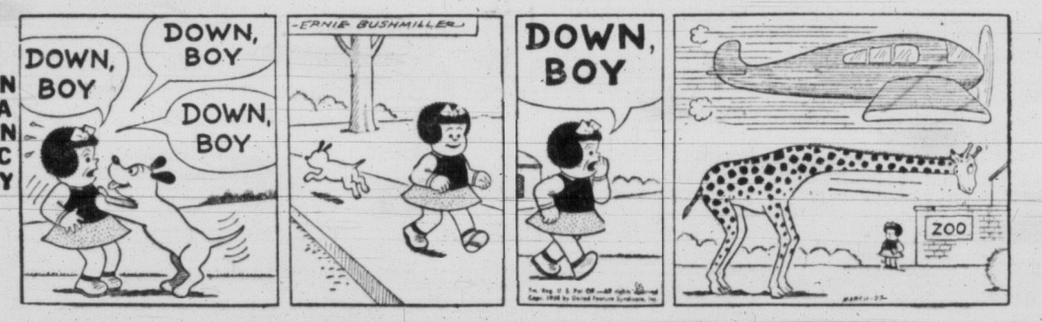

BUZ SAWYER

DOTTY

MARK TRAIL

ALLEY OOP

HE GIVES AWAY GRAND PRIZES

Is there something you want to know? Do you want to win a set of valuable books? Then ask Andy?

Andy, who is a pixie, not a person, will answer two questions daily submitted by child readers of Canada and the U.S. Children who submit the questions he selects to answer will receive as prizes, for the main question, either a 16-volume set of "The Children's Hour" or a 20-volume set of "The American People's Encyclopedia." Prizes for the secondary question will be an "American People's Encyclopedia Year Book" or a year's subscription to "Treasure Trails" plus "Andy's Everyday Encyclopedia."

Address your questions to "Ask Andy" Victoria Daily Times, Victoria.

Andy sends a complete, 16-volume set of **The Children's Hour** to Billy Mitchell, aged 10, of Philadelphia, Penn., for his question:

How Does a Bird Hear?

Everyone who has a parakeet usually wonders how the little darling can hear. He certainly must hear. For he cocks his head when you talk to him. His bright eyes seem to understand everything you say to him. And, if he is a budgie, maybe he even talks right back to you. He has a chesty voice and he can copy your words and the way in which you say them.

But, he seems to have no ears, so how does he hear? Actually, he does have ears, and very sharp ones. You just cannot see them. He doesn't have two pink shells like your ears nor does he have furry ears like a cat. Maybe you thought you did all your hearing with those two shell-like ears on the side of your head. Not at all. The outside ears just help a little. The real hearing job is done by the ear parts inside your head.

Each outer ear has its inner ear. The inner ear is a wonderful and complex body organ. It is a sort of small roller coaster of tiny tubes. The little tubes are partly filled with fluid. A great nerve runs from the brain to this part of the ear. Its ends spread into countless fibers. The fibers, like little hairs, dip into the ear fluid.

Sounds are carried from the outer ear through a canal. The sounds make vibrations which disturb the liquid in the inner ear. The nerve fibers catch these vibrations. They relay them to the brain. The brain sorts them out without even bothering you. It has the answer, knows what they mean in a split second. That sound is a train whistle. Another is Joe going down the street on his roller skates. That is mother "soup's on!"

You might lose the outer part of your ear and the inner ear could still do its work. That is why Bill's parakeet Oscar needs no outer ears. He has small openings in his skin which carry the sound to his inner ears. You can't see them because they are covered with neat feathers. Take Andy's word for this. For, if you poke around to find his ear openings, you might hurt him.

Most birds have very good hearing. Did you ever try to sneak up on a robin? True, his eyes are placed on each side of his head where he can see a great deal and in several directions. But his ears, his inner ears, reported your footsteps.

A woodcock, they say, can even hear a worm crawling along under the ground. An owl cannot see in total darkness. But he can hear well enough to catch a scampering mouse in that same total darkness.

Andy sends a copy of **The American Peoples Encyclopedia Yearbook** to Jean Webster, age 13, of Ottawa, Canada, for her question:

What is natural gas?

Nowadays, many kitchen ranges are fueled with natural gas. This gas is made deep in the rocky crust of the earth. Most of it occurs near pools of underground petroleum and rocks steeped in petroleum. Some of it escapes through cracks in the ground and is lost in the air. Some is let out of its prison by drilling.

Natural gas is mostly methane gas. This gas is also known as marsh gas and the dangerous mine gas. There are almost always other gases mixed with the methane. Often there are traces of butane, putane, nitrogen and helium gases.

Some of these combinations of gases make better fuels than others. The best mixtures are led off and piped for hundreds of miles. Installing the pipes is a very expensive job. But, when the expense is over, the natural gas fuel is very inexpensive as compared with coal, which has to be mined. A hundred cubic feet of good natural gas has fuel power equal to about 13 pounds of coal.

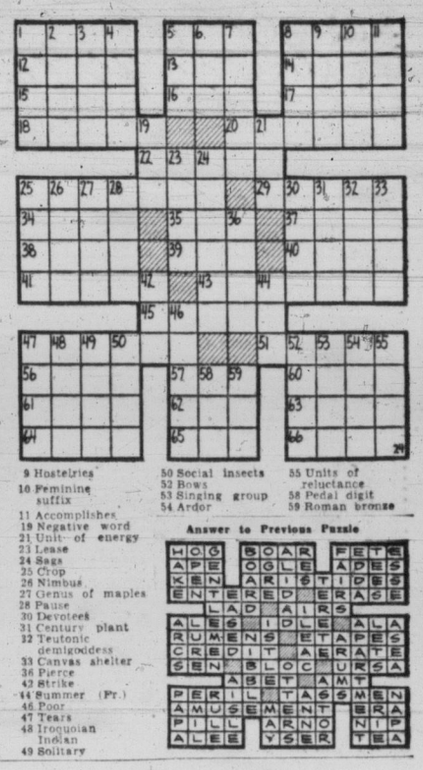

ACROSS
1 Wife of 19th U.S. president, —— Webb Grant
5 —— married Hayes on December 20, 1852
8 She —— in June, 1889
12 Range
13 Lubricant
14 Inner (comb. form)
15 Visit
16 Beverage
17 Poker stake
18 Feminine appellation
20 Tautens
22 On her —— alcohol was not permitted in the White House
25 Legal instrument
29 Gigantic
34 Contest of speed
35 Head (slang)
37 Wild plum
38 Malt drinks
39 Also
40 Ripped
41 Importance
43 Gift
45 Insert
47 Tell
51 Penetrate
56 Important metal
57 Greek letter
60 Shield bearing
61 Unit of quantity
62 Female deer
63 Clock face
64 Observes
65 Affirmative reply
66 She had seven —— and a daughter

DOWN
1 Openwork fabric
2 Russian river
3 Prison room
4 Old Ell
5 Drunkard
6 Hasten
7 Puff up
8 College official
9 Hostelries
10 Feminine suffix
11 Accomplishes
19 Negative word
21 Unit of energy
23 Lease
24 Bags
25 Crop
26 Nimbus
27 Genus of maples
28 Pause
30 Devotees
31 Century plant
32 Teutonic demigoddess
33 Canvas shelter
36 Pierce
42 Strike
44 Summer (Fr.)
46 Poor
47 Tears
48 Iroquoian Indian
49 Solitary
50 Social insects
52 Bows
53 Singing group
54 Ardor
55 Units of reluctance
58 Pedal digit
59 Roman bronze

Answer to Previous Puzzle

Girls Flock To Puck Tryout In Toronto

TORONTO (CP).—About 40 girls between 7 and 14 years turned out last week for the first of three tryouts the Little Toronto Hockey League is holding to form an all-girl hockey league next year.

Earl Graham, league chairman, said he was surprised at the ability some of the girls showed.

The move to form a girls' league started two weeks ago when nine-year-old Abigail Hoffman, who was masquerading as a boy, got appointed to the LTHL all-star team.

"I have the names of 100 girls who want to play hockey," Mr. Graham said. "By next year we should have four teams of girls with women coaches."

Nanaimo Credit Union Surplus 44% Higher

NANAIMO — Reporting on Nanaimo Credit Union's tenth year, A. R. Glen, president said the group had just completed a successful year with a surplus of $14,349, or 44 per cent more than last year. Recently the credit union sold its Terminal avenue-Comox road property for $20,000 cash and acquired the old Bank of Montreal building at Wallace and Albert streets for $47,000.

Assets of the credit union now total $569,000. The organization started with 87 members in 1946 and less than $100 capital.

Sheep Disease Data Sought by Breeder

GANGES — Information on disease in sheep flocks should be forwarded to Don Fraser, Fulford Harbor, director of the B.C. Sheepbreeders Association for the Gulf Islands and Vancouver Island.

Particulars should be given in each case.

OUT OUR WAY

BOARDING HOUSE

AROUND HOME ORPHAN ANNIE

LONG SAM

PRE-CONCERT HAIR WASH LEAVES GRUBER RUFFLED

Dignified Victoria Symphony conductor Hans Gruber "let his hair down" literally after the final concert of the season at the Royal Theatre Monday night.

He had had trouble with his unruly locks during some of the sharper passages of Tschaikowsky's music.

In opening his speech of thanks to the orchestra and the audience he said: "I'll never again let my wife persuade me to wash my hair just before a concert."

Movie-Maker Hit By Heart Seizure

HOLLYWOOD (AP) — Film producer Walter Wanger, 61, suffered a heart attack Monday while undergoing an electrocardiogram at Cedars of Lebanon Hospital.

An RKO studio spokesman said the producer was, being checked at the hospital after feeling ill Sunday night.

Dr. Clarence A. Gress said Wanger's attack was not severe but that the producer will remain in the hospital for two weeks.

Wanger is married to actress Joan Bennett.

Memorial Arena Schedule

TUESDAY, MARCH 27
11.30 - 2.30—Naden
8.30 p.m.—Cougars vs. Vancouver

WEDNESDAY, MARCH 28
12.00 - 2.00—Royal Roads
4.00 - 6.00—Public Skating
4.00 - 6.00—Beginners

Police Wage Talks Stalemated

Esquimalt Union Asks Arbitration; Wurtele's Veto Threat Under Fire

Esquimalt police wage talks slowed to a standstill in a meeting with police commission Monday and the union announced it will apply for a conciliation officer to arbitrate the dispute.

All three parties involved—union, commission and council—are at a stalemate, and adding to the confusion is a disagreement within the commission.

Commissioner Elvan Walters said he cannot negotiate in good faith with the union because of the threatened use of veto by reeve and council on wage recommendations of commissioners.

The reeve, A. C. Wurtele, is also chairman of the police commission.

Mr. Walters said "power from above" threatens to make ineffective any commission recommendation for a higher wage rate than the $10 across-the-board increase offered finally by the commission and turned down by the union.

He said he and third commissioner Don Douglas are partial toward union demands for wage parity with city police, plus 10 per cent for added risk of the 12-member force who also serve as firemen.

Mr. Walters said the reeve will not allow discussion on the union demand for wage parity with Victoria police.

"Grumbling" of reeve and council over wage proposals, which he said started a year ago with the last police wake hike, came to a head at Monday's meeting.

The union offered a brief outlining its demands and comparing Esquimalt wages with those in the city, Oak Bay and Saanich, along with per capita cost of police work.

$306 MONTHLY

Esquimalt police are paid on a scale ranging from about $285 to $340, with first-class constables getting $306 a month. They want the same as recently granted in Victoria, $322 for first-class constables, plus $32 for additional risk.

Reeve Wurtele claims police demands are unrealistic, and said final say in the matter rests with council.

The union, too, criticized the attitude of reeve and council. A statement said:

"The reeve states that no matter what the police commission does in addition to the $10-a-month increase it has already offered, he and the council will veto it."

"If the council and reeve are not interested in looking at the men's point of view," Mr. Walters said, "then I don't think they are acting in good faith."

Natural Gas Policy Rapped By Strachan

The people of B.C. are losing millions through short-sighted government policy on development of natural resources, Robert Strachan (CCF — Cowichan-Newcastle) said Monday night.

He said that natural gas developments are such that cost to the transmission company will be 7½ cents per unit at the wellhead. It will be sold to B.C. Electric for 28 cents and will retail from $1 to $2.

The province will collect only 15 per cent of the wellhead price.

"Saskatchewan, under the CCF, has competitive bidding and the government may be offered as much as 80 per cent in royalties," he stated.

Mr. Strachan spoke to a public meeting at Farmers' Institute Hall, East Saanich Road. It was his first public address since he recently became prime contender for leadership of the CCF in B.C.

He called for a royal commission into provincial agricultural conditions. Farmer buying power has dropped from 110 points in 1951 to 80 points today, he stated. One solution would be to bring into production another 3,000,000 acres of B.C.'s arable land, only 25 per cent now being in use, he said.

Another point which needs investigation, Mr. Strachan went on, was export and import of agricultural products with the United States.

"In potatoes alone we have a six-week export season into the U.S., but they can sell their product in B.C. the year round."

Provincial agricultural policy, he said, should be economy and self-sufficiency in B.C. as far as possible.

In another field, Mr. Strachan criticized Premier Bennett in dealings with Ottawa as "only . . . wanting more money" and not seeking to solve mutual problems on a co-operative basis.

DISTINCTIVE MARKS

The raccoon is easily identified by its black face-mask and black rings on the tail.

NOVEMBER BABY FOR DEBBIE, EDDIE

LOS ANGELES (AP)—Actress Debbie Reynolds is expecting a baby some time in November, her mother, Maxene Reynolds, said Monday night.

The 23-year-old actress and Eddie Fisher, 26, were married in the Catskills last Sept. 25.

Saturday Deadline For Roadeo

Saturday midnight, April 7, is entry deadline for the Junior Chamber of Commerce sponsored "roadeo" for a $1,000 university scholarship.

The competition, is open to boys and girls 16 to 20 years of age, and will consist of a written examination April 12 and a practical driving test April 21 at the B.C. Electric bus depot on Gorge Road.

The Jaycees will provide an expense-paid trip for the winner to regional competitions in May at Vancouver.

Actress Marisa Pavan Speeds Her Nuptials

HOLLYWOOD (AP)—Actress Marisa Pavan and French actor Jean Pierre Aumont plan to be married today in a civil ceremony in nearby Santa Barbara, friends have disclosed.

They said the Italian-born beauty and Aumont will be married by municipal judge Frank Kearney.

Miss Pavan, 23, and Aumont, 46, announced last March 15 that they would wed some time next summer.

ROBERT MITCHUM · SHELLEY WINTERS
PAUL GREGORY presents THE NIGHT OF THE HUNTER
co-starring LILLIAN GISH · Directed by CHARLES LAUGHTON
Released thru UNITED ARTISTS
See It From the Beginning! At 1.21, 3.24, 5.27, 7.30, 9.33
TODAY! ODEON

WINNER 4 ACADEMY AWARDS
★ ERNEST BORGNINE
Best Actor of the Year
BEST ACTOR
BEST PICTURE
BEST DIRECTOR
BEST SCREEN PLAY
HECHT LANCASTER presents "MARTY"
ERNEST BORGNINE BETSY BLAIR
Feature at 2.43, 6.10, 9.34
Also PAT and MIKE Spencer Tracy
PLAZA

KNOTTY PINE
A GOOD PLACE TO EAT
Dinner and Luncheon Served From 12 Noon to 10 P.M.
Closed Mondays
Reservations: 8-1831

REPAIRS
TO ALL MAKES
No Down Payment
6 to 24 Months to Pay
British Auto Centre
971 Yates at Vancouver
Phone 2-8141

ON STAGE ON STAGE
LANGHAM COURT THEATRE
"THE GIACONDA SMILE"
All This Week at 8.15 p.m. — Tickets at Kent's $1.00
Sponsor Nights, Tuesday and Wednesday

it's yours to see this year
EUROPE
just hours away and no more expensive than your "at home" vacation!

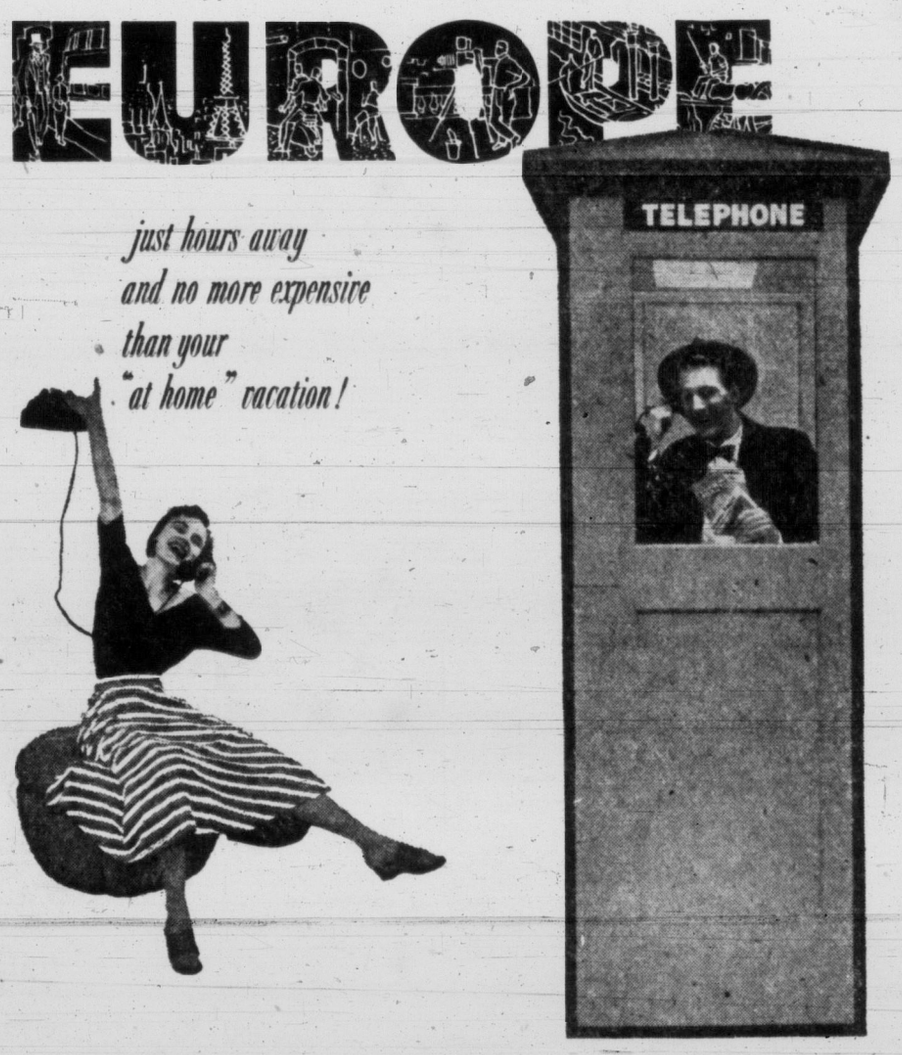

here's why
With travel time cut to a minimum, you can spend more of your holiday amid Europe's glamour and gaiety! Via CPA's famed Polar route, a swift, modern Super DC-6B "Empress of the Air" speeds you from Vancouver direct to Europe in just 18 hours. No connection worries, no stopover expenses!

here's how
On CPA's "Pay-Later" plan, your return fare to Europe costs only $75 down—well within your vacation budget.
And you have up to 24 months to pay the balance on the world's lowest cost time payment travel plan. Choose luxurious "*Empress*" first class or thrifty "*Princess*" tourist service. Holiday in Europe . . . and make this the year!

today - see your travel agent for full information
Canadian Pacific AIRLINES
WINGS OF THE WORLD'S GREATEST TRAVEL SYSTEM

ENDS TONIGHT
GERMAN FILM
"MASKERADE"
ENGLISH TITLE "Maskerade in Vienna"
Starring PAULA WESSELY ANTON WOHLBRUECK und Das Wiener Philharmonische Orchester
Complete Program 7.00 and 9.00 p.m.
FOX THEATRE
Hillside and Quadra
The Most Convenient Theatre Parking in Victoria
STARTING TOMORROW
"THE DESERT SONG"
In Technicolor
Starring KATHLEEN GRAYSON GORDON McRAE
The management of the Fox Theatre wishes to express their appreciation for the response to their re-opening last week, and also for the many fine comments and letters regarding same.

NOW SHOWING
J. Arthur Rank Presents
"Victoria's Easter Fashion Parade"
"It Started in Paradise"
Starring Jane Hylton with Martita Hunt, Ian Hunter, Kay Kendall, Muriel Pavlow, Brian Worth
Ever since the Garden of Eden, women's fashions have been most important business. Our story deals with a ruthless woman who schemes for control of a famous Mayfair dress establishment. Every woman will be spellbound by the striking fashions which sweep across the screen in three great fashion parades of entrancing beauty, including the post-war new Elizabethan styles. Every man will enjoy the compelling story—not to mention the picture of Britain's loveliest models on parade!
All in lovely Technicolor.
First time shown in Victoria!
NEWS - CARTOON - SHORTS
Doors at 6.30
Complete Programs at 6.45 and 8.49
Feature at 7.19 and 9.23
OAK BAY

Tillicum OUTDOOR THEATRE
WATCH FOR OUR EASTER SALE
EASTER EGG HUNT
FRIDAY, MARCH 30th

NOW SHOWING!
2 BIG HITS!
M-G-M presents
Gregory PECK - Jane WYMAN
"THE YEARLING"
Photographed in TECHNICOLOR
AT 1.04, 4.50, 8.54
HIT NO. 2
ROBERT TAYLOR in "BILLY THE KID"
In Color by Technicolor
AT 3.20, 7.13
CAPITOL
A Famous Players Theatre

ALEXANDER KORDA presents
VIVIEN LEIGH
KENNETH MORE
THE DEEP BLUE SEA
COLOR by DE LUXE
CINEMASCOPE
with Eric PORTMAN · Emlyn WILLIAMS
At 2.21 5.51 9.21
PLUS—The True, Dramatic and Unforgettable Story of the
"TITANIC"
With CLIFTON WEBB
BARBARA STANWYCK
Thelma Ritter · Brian Aherne
At 1.00, 4.09, 7.39
ATLAS
A FAMOUS PLAYERS THEATRE

THE HAPPIEST PICTURE OF THE WEEK!
GLORY
MARGARET O'BRIEN
WALTER BRENNAN CHARLOTTE GREENWOOD
SUPERSCOPE
At 2.08, 4.34, 7.00, 9.31
Doors 1.00 p.m.
EXTRA! Featurette "WHITE-TAIL BUCK"
Plus CARTOON
And Times-Warner News
50c till 2, Children 20c till 5 p.m.
NOW SHOWING!
Royal

STARTING FRIDAY!
A boy...and his Horse...Pursued by an Army ...Captured by Bandits...Sought by the Law...In an unusual movie of excitement and suspense!

FOR YOUR ADDED ENJOYMENT!
WALT DISNEY'S "JOHNNY APPLESEED"
A 19 Minute Musical Cartoon Featuring the Talents of Dennis Day!
CAPITOL
A Famous Players Theatre
From "Melody Time" in Technicolor

BUSINESS TRIP?
rent a new car from TILDEN-AVIS anywhere you go
It takes only a few minutes at your local TILDEN-AVIS station to rent a smart new car . . . to drive away there and then . . . or to arrange for a TILDEN-AVIS car to be ready, anywhere, when you arrive by train or plane.
A TILDEN-AVIS car gives you prestige, saves you time and money. The reasonable rates include, gas, oil and insurance — no extras to pay. Call your nearest TILDEN-AVIS station right away for further details . . . or to reserve a car anywhere in the world.
Avis rent-a-car
OPERATED IN CANADA BY THE TILDEN SYSTEM
855 Douglas Street
Phone 3-2131, Victoria
Also Victoria Airport

STARTS TODAY!
Doors 1 p.m.—Feature at 1.47, 4.19, 7.01, 9.23

Adult Entertainment Only
THE BEST ACTRESS OF THE YEAR
ANNA MAGNANI
In The
3 ACADEMY AWARD PICTURE
THE ROSE TATTOO
is the boldest story of love you have ever been permitted to see!
Winner for "Best Art Direction"
Winner for "Best Black and White Cinematography"
ANNA MAGNANI
BURT LANCASTER
VISTAVISION
WITH JO VAN FLEET — ACADEMY AWARD WINNER
FOR "BEST SUPPORTING ACTRESS"
REGULAR PRICES
40¢ to 2 p.m.
Incl. Gov't Tax
Dominion
A FAMOUS PLAYERS THEATRE
EXTRA ATTRACTION
The Academy Award Winner for "Best Short Subject"—
"SURVIVAL CITY"

FASTER RESULTS LOWER COSTS

TELEPHONE 2-3131

TIMES WANT ADS SERVE YOU BETTER

Published every afternoon except Sunday by Victoria Press Limited, 2631 Douglas Street, Victoria, B.C.

Subscription rates:

Wherever carrier service is maintained $1.50 per month.

Single copy sales price: 10 cents daily; 14 cents Saturday.

Mail rates: Canada, Great Britain, Yukon Territory one year, $14.00; six months, $7.50; three months, $4.00; single month $1.50; Australia, per month $2.00; U.S.A., per month, $1.50; other foreign countries, $2.50 per month; "Saturday (Weekend edition) Canada, $5.00 per year; U.S.A. $5.50 per year; Australia, $6.50 per year; foreign, $7.00 per year.

Authorized as second class mail, Post Office Department, Ottawa. Member of Audit Bureau of Circulations.

CLASSIFIED RATES

16c per line per day; 45c per line for three days; 84c per line for six days; $3.12 per line for the month (26 days). Above rates apply to consecutive insertion. Minimum advertisement, two lines only. Contract rates on application.

Birth notices $1.00 per insertion.

Marriages, In Memoriam, Notices, Cards of Thanks not exceeding 12 lines, $1.50 per insertion. Each additional line 14c daily.

Deaths, Funerals Notices, not exceeding 12 lines $1.50 first insertion and $1.00 subsequent insertions. Each additional line 14c daily.

In the event of an error occurring the liability of the Victoria Daily Times shall not exceed the charge for the space actually occupied by the item in question.

TERMS OF PUBLICATION

The Victoria Press Ltd. shall not be liable for non-insertion of any advertisement beyond the amount paid for such advertisement.

Eastern Canada representatives, W. H. Austin & Co., 18 Toronto Street, Toronto, Ont.

United States representatives, Cresmer & Woodward, Canadian Division.

All claims of error in publication shall be made within 12 hours thereafter and if not so made shall not be considered. No claim will be allowed for more than one incorrect insertion nor for errors not affecting the value of the advertisement.

All advertising copy will be subject to the approval of the Victoria Press Ltd., who reserve the right in its sole discretion to classify, reject or insert copy furnished.

Replies to private box numbers may only be obtained from the downtown office of Victoria Press Ltd. at 1215 Broad Street.

VITAL STATISTICS

1 BIRTHS

BIRZE—Born to Mr. and Mrs. Ermanis Birze (nee Agnes Calderwood), 408 St. Charles Street, Victoria, B.C., at St. Joseph's Hospital, on March 24, 1956, a boy, Peter Gordon.

CARLYON—Born to Mr. and Mrs. Ray Carlyon (nee Shirley McCormick) 1-510 Paradise Street, at the Royal Jubilee Hospital, on March 23, 1956, a son; Raymond John, 7 lbs. 10 ozs. Thanks to Dr. Falk and staff. (Vancouver and Calgary papers please copy.)

DUNCAN—Born to Mr. and Mrs. F. G. Duncan, 121 West Maddock Avenue, Victoria, B.C., at St. Joseph's Hospital, on March 25, 1956, a son; 7 lbs. 3 ozs. Thanks to Dr. Vye and hospital staff.

HEIDELBACH—Born to Mr. and Mrs. John C. Heidelbach, 1263 Grant Street, at the Royal Jubilee Hospital, on March 23; a son, David Jens, 6 lbs., 12½ ozs.

KEMBLE — Born to Adrienne and Roger Kemble, at the Royal Jubilee Hospital on March 23, 1956, a daughter, 7 lbs. 11 ozs., with the permission of Juliet.

ROBERTSON—John and Maureen Robertson of 5056 Lockside Road, Cordova Bay, are happy to announce the arrival of a baby girl, 7 lbs. 6 ozs., at the Royal Jubilee Hospital, on March 23, 1956. Our sincere thanks to Dr. W. D. Marshall and maternity staff.

3 MARRIAGES

NEWTON - ESSLER—Mr. and Mrs. David Essler, 453 Kingston Street, Victoria, announce the marriage of their daughter, Beverly Rae, to Mr. Frank Melvil "Mike" Newton, son of Mrs. May Newton, 667 Ralph Street, Victoria, on March 24, 1956, at First United Church, Victoria, Rev. A. I. Higgins officiated.

4 DEATHS

BURT— In Victoria, on March 26, 1956, James Burt, aged 87 years of 3079 Orillia Street; born in Rose Blanche, Newfoundland, and a resident here for the past 60 years. He leaves two daughters, Mary (Mrs. Leonard Pearce) and Margaret (Mrs. Edward Duncan) of Victoria; 18 grandchildren; six great-grandchildren. He was pre-deceased by his wife, Christina and daughter, Monica (Mrs. Thomas White) in 1959. Prayers will be offered on Tuesday evening at 8.30 in McCall Bros' Floral Funeral Chapel. Mass will be celebrated on Wednesday, March 28, 1956, at 9 a.m., in St. Andrew's Cathedral. Interment in Colwood Burial Park.

CODE—On Sunday, March 25, 1956, in the Royal Jubilee Hospital, Ruby Constance Code of 3280 Weald Road, in her 84th year. She is survived by her son, Ernest B. Code, of Seattle, Wash.; her daughter, Mrs. Ralph B. Mathews, of Victoria; one granddaughter and two sisters, Mrs. L. C. Holden and Mrs. M. C. Gilmour of Winnipeg. Funeral service in Hayward's Chapel on Wednesday, March 28, at 3.15 p.m., Rev. Canon George Biddle officiating. Interment in Royal Oak Burial Park.

DOBELL—In Victoria, on March 25, Mabel Blanche Dobell, widow of the late Lionel Harry Dobell, of 2460 Quadra Street, aged 80 years. She leaves two daughters, Mrs. Phyllis Pike of Victoria, Mrs. Gwynne (Margaret) Merideth of Lillooet, B.C.; one son, Lester Dobell of Courtenay; four grandchildren, Robert H. McAra in Victoria, David Dobell of Port Alberni, Russell and Patricia Dobell of Courtenay. Funeral services will be conducted by the Rev. E. M. Smiley on Wednesday morning at 10.15 in McCall Bros.' Floral Funeral Chapel, 1400 Vancouver Street. Interment Royal Oak.

4 DEATHS

DAVIDSON—On March 26, in Victoria, Jessie W. Davidson, aged 89 years; born in Arbroath, Scotland, of 618 Oliver Street, widow of the late David Donald Davidson, a resident of Victoria since 1922. She leaves two daughters, Miss Mary Davidson and Mrs. R. N. (Florence) Higgins, both of Victoria; two sons, James Donald Davidson of this city and Robert Williams Davidson in Ontario; seven grandchildren and 15 great-grandchildren; one brother, Robert Williams in Boston, Mass. Funeral services will be held in McCall Bros.' Floral Funeral Chapel, on Thursday afternoon at 3 o'clock, Rev. A. I. Higgins conducting the service. Interment Royal Oak.

HILTON—In St. Joseph's Hospital, on March 26, 1956, Joseph Grant Hilton, aged 86, of 1040 Pembroke Street; born in Sacramento, Cal., and a resident of Victoria for 73 years. He leaves two sons, Albert S. Hilton, at the residence and Joseph C. Hilton, of 2886 Parkview Drive; three grandchildren and one great-grandchild; one sister, Mrs. A. Chadwick in Victoria. Funeral from Hayward's Chapel, on Thursday, March 29, at 1.30 p.m., Rev. Canon A. E. Greenhalgh officiating. Interment in Ross Bay Cemetery.

HIRD—In Victoria, B.C., on March 27, 1956, Lieut.-Colonel Walter Hird, aged 80, beloved husband of Annie L. Hird of 2848 Burdick Avenue; born in West Hartlepool, Durham, England. Besides his wife, at home, survived by one daughter, Mrs. W. C. Newman, of Calgary, Alta. Requiem and burial service at the Church of St. George the Martyr on Thursday, March 29, at 9 a.m., Rev. William Hills officiating. Cremation. Hayward's in charge.

LITTLE—Passed away at Victoria, B.C., on March 24, 1956, Mr. James Little, aged 78 years, of 755 Hampshire Road, Oak Bay, born in Hexham, Northumberland, England, and a resident here for the past five years, formerly of Vancouver for 17 years and of Medicine Hat, Alberta, from 1903, where he was associated with the C.P.R. as locomotive foreman. He leaves his wife, Jessie; one daughter, (Evelyn) Mrs. Charles MacLeod, with whom he resided; three sons, James William and John Archibald of Medicine Hat, Arthur Stanley of Vancouver; five grandchildren. He was a member of Medicine Hat Lodge No. 2, A.F. & A.M., and Al Azhar Temple Shrine in Calgary, Alta. Funeral services will be held in McCall Bros.' Floral Funeral Chapel under Masonic auspices on Wednesday afternoon at 2. Interment Royal Oak.

McARTHUR—In Victoria on March 25, 1956, Alexander McArthur of 1250 Newport, aged 77 years, a resident here for the past 20 years. He leaves one sister, Miss Adelaide M. McArthur. The late Mr. McArthur was an accountant with Evans, Coleman of Vancouver for 20 years. Funeral services conducted by Rev. A. I. Higgins will be held in McCall Bros.' Floral Funeral Chapel, 1400 Vancouver St., on Wednesday afternoon at 4.30. Cremation.

McKENTY—At the Royal Jubilee Hospital on Saturday, March 24, 1956, Florence Mary McKenty; born in Durham, England, and a resident of Victoria since 1947, and prior to coming to Victoria, a resident of Winnipeg, Man., for many year. Funeral service will be held in the Christ Chur Cathedral on Wednesday, March 28, 1956, at 1.30 p.m., with the Very Rev. Brian Whitlow officiating, followed by cremation. It has been requested that no flowers be sent. Chaplin's Funeral Chapel in charge of arrangements.

REID—At the residence, 891 Brett Avenue on March 26, 1956, Mrs. Lois Drummond Reid, aged 68 years, a resident of Victoria for the past eight years, formerly of Edmonton, Alta. She leaves her husband, Alex, at home. Funeral services will be held in the Sands Mortuary Ltd. "Memorial Chapel of Chimes" on Wednesday, March 28, 1956, at 1.30 p.m. Elder E. E. Duncan officiating. Interment in the Royal Oak Burial Park.

RYVES—On March 24, 1956, Constance Sybil Ryves, widow of the late George Bernard Ryves, aged 76 years, of 458 Fraser St., passed away in this city. She leaves two daughters, Mrs. Peggy Palmer of Chia Vista, Calif.; Mrs. J. (Kathleen) Marshall of San Diego, Calif.; three sons, Reg of Victoria; Kenneth of Vancouver and Denny of Richmond, Calif.; nine grandchildren, and seven great-grandchildren. Rev. J. A. Roberts will conduct funeral services in McCall Bros. Floral Funeral Chapel, 1400 Vancouver Street, on Thursday morning at 10.15. Interment Colwood.

SARGENT—At the Veterans' Hospital on Saturday, March 24, 1956, Frederick John Henry Sargent, born in Hastings, Sussex, England, a resident of Duncan for the past 35 years and a member of the Duncan Volunteer Fire Department for a number of years. He enlisted and served overseas with the 67th Battalion, Western Scots. A private funeral will be held from McCall Bros.' Funeral Chapel, 1400 Vancouver Street, on Wednesday, March 28, at 12.45, followed by interment at the Veterans' Cemetery. (No flowers by request.)

SCOTT—On March 26, 1956, Ernest Atkinson Scott, at Victoria, B.C. Survived by brothers and sisters in England. Funeral private. Cremation. Hayward's B.C. Funeral Co., directors.

SURRADGE — Elizabeth Orchard Surradge, of 1153 Yates St., passed away in Victoria on March 25, 1956, in her 79th year. The late Mrs. Surradge came to Canada in 1914 from Kirkcaldy, Fifeshire, Scotland, and was a former resident of Calgary, Alta., before coming to Victoria in 1940. She leaves her husband, Robert Young, and two daughters, Mrs. Elizabeth Henderson McGregor of Vancouver and Mrs. Isobel Hillard of Sooke; two sons, William Brown of Vancouver and Robert Young of this city; 11 grandchildren and two great-grandchildren. Funeral services will be held on Wednesday afternoon at 3.30 in McCall Bros.' Floral Funeral Chapel, Rev. William Allan officiating. Interment Colwood. (Calgary papers please copy.)

WRIGHT — At St. Joseph Hospital on March 24, 1956, Mrs. Jane Wright, aged 76 years; born in Ontario and had been a resident of Victoria for the past 38 years, residing at 984 McBriar Avenue. Survived by her husband, Charles John Wright; her son, William R. B. Wright, at home; and her son, Allan Wright, in Toronto, Ont. Arrangements will be announced later by the Sands Mortuary Ltd., directors of funeral service.

Index for Times Want Ad Headings

Classification	No.	Classification	No.	Classification	No.
Acreage for Rent	62	Flats, Apartments to Rent Furnished	40	Personal Loans	51
Acreage for Sale	61	Flats, Apartments Wanted Furnished	41	Pets and Livestock	31
Acreage Wanted	63	Florists	8	Professional Services	20
Announcements	10	Fuel	27	Property for Sale	59
Articles for Sale	28	Funeral Directors	7	Property Wanted	60
Births	1	Halls, Stores and Offices to Rent	44	Room and Board Wanted	36
Boats and Marine—For Sale, Wanted	49	Hotels	34	Rooms to Rent Furnished	37
Business Opportunities	54	Housekeeping Rooms to Rent Furnished	38	Situations Wanted Female	18
Business Services	19	Housekeeping Rooms Wanted Furnished	39	Summer Resorts	34-A
Cards of Thanks	5	Houses to Rent Furnished	42	Swaps	30
Cars for Sale	47	Houses Wanted to Rent Furnished	43	Teachers Wanted	15
Cars and Trucks Wanted	48	Houses for Sale	57	Timber Brokers	53
Coming Events	11	In Memoriam	6	Wanted Female Help	14
Cottages and Campsites	34B	Listings Cancelled	56	Wanted Male Help	13
Dancing	25	Lost and Found	12	Wanted Miscellaneous	29
Deaths	4	Marriages	3	Wanted to Borrow	52
Education	23	Miscellaneous to Rent	45	Wanted to Buy Houses	58
Engagements	33	Monumental Works	9	Wanted to Rent Miscellaneous	46
Exchange Real Estate	55	Music	24		
Farms for Rent	65	Personal	21		
Farms for Sale	64				
Farms Wanted	66				

THEY'LL DO IT EVERY TIME

By JIMMY HATLO

4 DEATHS

THOMPSON—On March 25, 1956, in St. Joseph's Hospital, Ora Eugene Thompson, aged 67, beloved husband of Laura Thompson of 1420 Hampshire Road; born in Medloe, Ohio, and a resident of Victoria since 1943. Besides his wife, at home, he leaves three daughters, Mrs. W. A. (Katheryne) McNeillie, Swift Current, Sask.; Mrs. D. B. (La Vane) Lewis of West Vancouver, B.C., and Mrs. K. T. (Margaret) Prevo of Jacksonville, Florida; six grandchildren; also six sisters and two brothers in the U.S.A. Predeceased by two sons, Charles Hugh and Max Lee Andrew. Mr. Thompson was a member of the Victoria Kiwanis Club. Funeral service in Hayward's Chapel on Wednesday, March 28, at 1.30 p.m., Rev. F. E. H. James, D.D., officiating. Cremation.

WOODS — At St. Mary's Priory, peacefully, on March 26, Isabella Woods. Predeceased by her husband, Charles Woods, in 1942. Survived by her daughters, Mrs. Hugh R. Allan of Vancouver and Mrs. Charles S. Salter, Victoria; four grandchildren and seven great-grandchildren. Private funeral from Hayward's Chapel on Wednesday, March 28, at 11.15 a.m., Ven. Archdeacon A. E. de L. Nunns officiating. Interment in Colwood Burial Park.

4B LODGE FUNERAL NOTICES

An emergent communication of St. Andrew's Lodge, A.F. & A.M. No. 49, B.C.R., will be held in the Masonic Temple, 650 Fisgard St., on Wednesday, March 28, 1956, at the hour of 1.30 o'clock p.m., for the purpose of attending the funeral of our late Brother James Little, member of Medicine Hat Lodge No. 2, Medicine Hat, G. R., Alberta.

Members of constituent lodges and visiting brethren are invited to attend.

By order of the Worshipful Master.

J. T. Clark, P. M.,
Secretary.

6 IN MEMORIAM

WEBB—In loving memory of Percy Webb, who passed away March 26, 1954.

There is someone who misses you sadly,
And finds the time long since you went,
There is someone who thinks of you always,
And tries to be brave and content.
Gone is the face we loved so dear,
Silent the voice we loved to hear;
'Tis sad, but true, we wonder why,
The best are always the first to die.

—Always remembered by his loving wife, Mary Ann and family and by Charlie and Eva.

7 FUNERAL DIRECTORS

Sands Mortuary Ltd
QUADRA AND NORTH PARK STS. Victoria, B.C. 3-7511
"The Memorial Chapel of Chimes"

Sands Funeral Chapel
FOURTH STREET
SIDNEY, B.C. PHONE 416

HAYWARD'S
B.C. FUNERAL CO. LTD.
ESTABLISHED 1867
734 BROUGHTON STREET 3-3614

CHAPLIN'S FUNERAL CHAPEL
We invite you to ask of our convenient payment plan
980 Quadra Street 4-5512

McCALL BROS
"The Floral Funeral Chapel"
Meeting every requirement for graceful tribute to a modern setting
1400 VANCOUVER STREET 4-2012

Thomson Funeral Home
Est. 1911 Formerly of Winnipeg
George Peter Thomson
Jack L. Irving
1625 QUADRA ST. PHONE 4-2612

8 FLORISTS

BROWN'S THE FLORIST
FLOWERS FOR EVERY OCCASION
618 VIEW STREET
Phone 4-6612 4-9511; night 4-3521

GARDEN PRODUCE
Flowers, floral designs for all occasions. 805 Fort St. 4-6631.

DISCOVER THE DIFFERENCE

A CLASSIFIED AD MAKES WHEN YOU'VE VACANT UNITS TO FILL.

Folks in the Market for Living Quarters Shop the Classified Ads FIRST.

9 MONUMENTAL WORKS

STEWART MONUMENTAL WORKS Ltd., 1403 May Street. 4-3452. Memorials bronze tablets curbings and fireplaces of choice B.C. and Swedish granites. Night phones, 4-5141, 2-1268.

MORTIMER'S MONUMENTAL Works Ltd., 633 David St. Est. 1877. Monuments, markers, curbings bronze plaques, marble, granite and stone for fireplaces, building construction, etc. 3-6421.

VICTORIA MONUMENT LIMITED "Memorials of Distinction" 3091 DOUGLAS ST. 2-5834

10 ANNOUNCEMENTS

PHOTO COPIES
OF BIRTH CERTIFICATES OR ANY LEGAL DOCUMENT
ISLAND BLUEPRINT & MAP CO.
1124 BLANSHARD

SHAWNIGAN LAKE
"Gracious living in good company." The Shawnigan Beach Hotel opens for the season Friday, May 4. Plan now on a weekend or a week. Attractive accommodations, $3 - $8 a day. Fine dining room open to public. Phone or write for illustrated booklet.

TREASURED YET WILL GOOD books be when the young grow old. THE HAUNTED BOOKSHOP 845 Fort Street 2-1427

THRIFT SHOP MOVED FROM 2605 Douglas to 214 Menzies.

11 COMING EVENTS

BINGO—8.30 P.M.
Every night, also whist, 8 p.m. Victoria Whist and Bridge. 1417 Government St. 3-8023

HEAR HIS WORSHIP THE MAYOR speak on "The Point Ellice Bridge;" and Mrs. Elsie Shepherd, secretary of the Town Planning Commission, speak on "The New Zoning By-Law." They will address members of the Victoria West Community Centre, Edward and Catherine, on Wednesday, March 28, at 8 o'clock. Everybody welcome.

LANGFORD P.-T.A. RUMMAGE sale at the Orange Hall, 725 Courtney Street, Wednesday, March 28, 9.30 to 11.30 a.m.

KITIMAT STORY, FILM AT Y.W. C.A. March 27, 8 p.m. Social Credit Group 72.

HOMESTEADERS' OLD-TIME dance, Saturday Victoria ballroom.

12 LOST AND FOUND

LOST—BLACK HANDBAG, NEAR City Hall, Sunday night. Finder keep cash as reward and phone 2-2737.

LOST OUTSIDE FIRST UNITED Church, brown leather music case containing contralto music. Phone 4-3539.

LOST—BOY'S 3-SPEED C.C.M. black bicycle, delivery model. Urgently needed. Reward. 3-0020, or call at 1123 Princess.

LOST — GREEN BUDGIE, JAMES Bay, $2 reward for recovery. Phone 3-4735.

13 WANTED MALE HELP

CLERK IN EARLY 20's WITH junior matriculation or the equivalent and two or more years' office experience, including some bookkeeping and accounting, required immediately in costing department. Full welfare coverage available and opportunity for advancement. Telephone Personnel Department at 3-3131 for appointment.

JUNIOR CLERICAL ASSISTANT (male) required by the Corporation of the Township of Esquimalt. Applicants must have good educational record (Grade XI or higher) and have completed a commercial course. Applications to be addressed to the Municipal Clerk, Esquimalt Municipal Hall, and to state salary expected.

WANTED — GOOD ASSISTANT Gardener, excellent position, capable man; nice cottage provided if required. Reply, M-768 National Employment Service, 1039 Johnson Street.

SALESMAN-DRIVER FOR SOFT drink truck. Salary and commission. Uniform supplied. Apply Crystal Spring Beverage Co. Ltd., 540 John Street.

STOCK OR COUNTER SALES clerk wanted by wholesale electrical firm. Experience not essential but technical training desirable. Box 1545, Victoria Press.

EXPERIENCED RETAIL ADVERTISING display salesman required for large newspaper office. Apply immediately by letter to Box 1572, Victoria Press.

WANTED — ONE EXPERIENCED washerman for full-time work. Apply in person Victoria Laundry, 731 Fisgard.

BOY FOR GROCERY STORE. Must be able to drive. Box 1578, Victoria Press.

LAUNDRYMAN. CALL IN PERSON, Windsor Motor Court, 250 Gorge Road East.

ACTIVE DAY JANITOR. APPLY engineer, 620 View Street.

GARDENER, ONE DAY WEEKLY, permanent. Phone 3-2337.

13A SALESMEN and AGENTS WANTED

FOOD PLAN SALESMAN
Vancouver Island's oldest food plan has openings for three men who are interested in making a career of selling. Full training given to men who are willing to work. Earn while you learn. Car allowance, bonuses, group insurance and M.S.A. Apply in person between the hours of 10 to 12 noon and 1 to 4 p.m. Monday 26th to Wednesday 28th inclusive. Island Food Bank, 915 Douglas Street.

SALESMAN WANTED FOR AUTOmotive and industrial territory in Victoria City and district. Permanent position, good working conditions with health and pension plans. Apply by letter giving complete details of previous experience and salary wanted. Box 1541 Victoria Press.

RICH OPPORTUNITY FOR SALESmen. Sell made-to-measure Stetson shirts, direct to wearer. Easy to earn big cash profits daily. Write Steson Shirt Company, Postal Station "C," Montreal.

HERE'S YOUR CHANCE SERVING Watkin's customers. Car needed. For interview, 4-2223, 12-1.30 p.m.

13B HELP WANTED—MALE or FEMALE

WANTED — EXPERIENCED COOK, April 1. Apply in person, Betty's Cafe, 815 Government Street.

14 WANTED—FEMALE HELP

We have an Extremely Attractive Job Opportunity Waiting if You Have the Following Qualifications:

GOOD HEALTH
EXCELLENT PERSONALITY
GOOD EDUCATION (Grade XII)
REAL LIKING FOR MEETING PEOPLE
GOOD DRIVING RECORD
DESIRE TO WORK HARD

THIS IS A FULL-TIME JOB, AND ENTAILS DOOR-TO-DOOR SOLICITATIONS FOR THE MANY SERVICES WE OFFER. IT IS ESSENTIAL THAT YOU POSSESS ALL THE QUALIFICATIONS LISTED AND ABOVE ALL, A REAL DESIRE TO BECOME ASSOCIATED WITH US IN THIS KIND OF WORK.
IF YOU THINK YOU CAN HELP US, WHY NOT COME IN FOR AN INTERVIEW?

NEW METHOD
947 NORTH PARK 4-8166

LADIES

Can you spare three or four hours per day? If so this is the opportunity you have been waiting for. A chance to make for yourself that extra money by selling a real public service. We want six ambitious ladies (married or single) with the following qualifications:
Neat appearance, good conversationalist, able to meet the public. Selling experience an asset but not essential.
Those selected will be given full training. THIS CAN BE WORKED ON A FULL OR PART-TIME BASIS WITH HIGH REMUNERATION.
If you have these qualifications apply in person to Dominion Hotel, Yates Street, Wednesday, March 28, 9.30 a.m. to 4.30 p.m. Ask at the desk for suite number.

SCHOOL DISTRICT NO. 62 (SOOKE)
Applications are invited for the position of clerk-stenographer in the School Board office. Salary $185 per month, with superannuation and M.S.A. benefits and a five-day week. Applications, stating age, marital status, qualifications and experience to be addressed to the secretary-treasurer, School District No. 62 (Sooke), R.R. 1, Langford, B.C.

EDMONTON FLORIST REQUIRES competent designer. Apply in own handwriting, stating full qualifications and salary expected. Advertiser will be in Victoria to hold personal interview with applicants after Easter. This position has good possibilities for the right person. Write to Box 1575, Victoria Press.

WE REQUIRE A PERSON TO INtroduce a new service already proven successful. Good opportunity for those able to meet the public. Apply March 29 and 30, between 9.30 and 10.30 a.m., 5.30 and 6.30 p.m., 1006 Government St., Suite 122.

SALES DEPARTMENT SIDNEY Roofing & Paper Co. Ltd., requires a senior stenographer. Accuracy and speed in typing and shorthand essential, with a minimum of 3 years' experience; age 20 to 35 years. Please apply to Personnel Dept., Sidney Roofing & Paper Co. Ltd.

BE POPULAR IN YOUR LOCALITY and improve your income. Our free course making you a Doraldina counsellor will open the door to success for you. Big profits, well-known line. Doraldina Cosmetics, Station T, Dept. 26, Montreal.

WE HAVE VACANCIES FOR EXperienced chambermaids to work in first-class motel during summer months. For particulars about hours and wages, apply Box 1585, Victoria Press.

EXPERIENCED SALES LADY FOR fashion jewellery department. Also errand and wrapping girl. M.S.A. benefits. State age, experience and marital status. Box 1567, Victoria Press.

REQUIRED BY SIDNEY ROOFING & Paper Co. Ltd., senior typist. Accuracy and speed essential. Minimum of 2 to 3 years' experience. Please apply to personnel office, Sidney Roofing & Paper Co. Ltd.

WANTED—GRADUATE NURSE, REceptionist, for doctor's office. Write, stating year of graduation, previous experience, knowledge of bookkeeping and references. Box 1556, Victoria Press.

OFFICE CLERK WITH TYPING, Grade 12 desirable. Position offers good opportunity, pleasant working conditions. Five-day week, M.S.A. and other benefits. Phone 4-0584.

BOOKKEEPER WANTED, FULL time, all day Wednesday off. Good remuneration. Apply Irene's Furniture, 707 View St., No phone calls, please.

WANTED—GIRL TO PLAY PIANO, popular music, able to type. Phone for appointment. Willis Organ & Piano Co. 2-4712.

RELIABLE LADY TO MIND TWO small girls while mother works. Live in preferred. 5-3127, after 7 p.m.

EXPERIENCED WAITRESS, ABLE to work days, nights, holidays. Interviews 2.30 to 5 p.m. Paul's Restaurants Ltd., 775 Yates Street.

OFFICE CLERK WITH BILLING and typing experience. Apply in person to New Method Laundries Ltd. 947 North Park St.

BABY SITTER FOR BOY FOUR years. Your home. 4-1734, after 7 p.m.

EXPERIENCED KITCHEN HELP. Apply in person, Princess Mary Restaurant.

EXPERIENCED WAITRESS wanted for Brenta Lodge, Brentwood Bay. Keating 157.

CHAMBERMAID WANTED. PHONE between 10 and 11 a.m. daily, 2-8163.

CAPABLE CLEANING WOMAN for hospital. Box 1577, Victoria Press.

WANTED—WOMEN TO PICK DAFfodils. Phone 7-1818.

COOK-HOUSEKEEPER, LIVE IN or out. Apply 4-6576.

14 WANTED—FEMALE HELP

GIRL OR WOMAN COMPANION help for semi-invalid and family. 7-2328.

COOK - GENERAL — DAILY, 10.30 mornings to 2.30 afternoons. 1075 St. David St., Oak Bay. 4-6154.

17 SITUATIONS WANTED—MALE

JIM PAINE AND JACK ROSE WILL do your odd jobs, clothes poles, drains, cement work, fencing, carpenter repairs insulation. Nothing too small. 4-8604 or 3-9884.

ALL TREES TOPPED, FELLED, cut up. Hedges pulled, pruning. Estimates, L. Elves, 3-6452, 3-1805.

CUT WOOD, TREES, CLEAR LOTS; hour or contract 9-2383.

TREES TOPPED, FELLED OR bucked. Estimates given. 2-6923.

BASEMENTS AND ODD JOBS, clothesline poles installed. 4-4613.

GARBAGE REMOVED. REASONable. Phone day or night. 3-0343.

CARPENTER, REPAIRS, ALTERATIONS, steps, cabinets. Vick, 2-5758.

18 SITUATIONS WANTED—FEMALE

ALL TYPES OF CLEANING — Chesterfield chairs, rugs, windows, Venetian blinds; floors expertly cleaned, waxed and polished. Home service. Phone 2-3514.

INFORMATION DESK POSITION desired by conscientious, steady, married lady. Full or part time. Used to meeting public. 4-1888.

ALL TYPES OF FLOORS EXpertly cleaned waxed and polished by machine. Homes our specialty. Gregg's established 1920. 4-5023.

CAPABLE YOUNG ENGLISH WOman requires two months temporary work. 701 Royal Avenue, New Westminster, B.C.

CHILD CARE IN MY HOME, Monday to Friday, James Bay district. 2-3646.

CHILD CARE IN MY HOME. FAIRfield district. 2-3346.

19 BUSINESS SERVICES

ASPHALT

ATTENTION, HOME OWNERS! For those muddy driveways and paths, black topping and concreting. Free estimates. Phone 5-2253.

HAVE YOUR ASPHALT DRIVEways, walks, done now, 2-8956.

BRICKLAYERS

FIREPLACES, CHIMNEYS, PROfessional brickwork of any type. 2-8331. H. J. Nelson (contractor).

CHIMNEY REPAIRS, TILE AND slate work. H. A. Ormiston, 4-6777.

BULLDOZERS

EVANS, COLEMAN & JOHNSON BROS. LTD.
For Bulldozing and Shovel Work.
900 WHARF ST. PHONE 2-8121

BULLDOZING AND CLEARING, road grading and back-filling. The right machine for every job. JOHN D. KISSINGER, JR. 3-8428 Day 2-3947 Night

BULLDOZING EXCAVATIONS AND road building. J. Henson Jr., 9-4234

CARPENTERS

QUALITY WORK, EXPERIENCED tradesmen, interior finish a specialty, reasonable rates. 2-8318, 3-1778.

FRAMING FINISHING CONtracts gutters, steps, kitchen cabinets. M. Anwyll, 3-7926; R. Reid, 4-8720.

CARPENTER REPAIRS, ALTERAtions, gutters, stairs, tile and cement. H. Pistell, 2-8602.

FRAMING, FINISHING CONTRACtors. Specialized roof and gutter work. Phone 7-2943.

FOR KITCHEN CABINETS AND other interior alterations consult H. A. Mason, 3-5510.

CONTRACT FRAMING AND FINishing, repair work and alterations. Phone 2-0187.

SMALL REPAIR WORK OF ALL kinds. Home Service, 3-8773.

GENERAL REPAIRS, ALTERAtions. Free estimates. E. Eby, 3-5724.

CEMENT

CEMENT SEWERS, TILE DRAINS, septic tanks.
2-3084 W. Trace 9-3671

FOR YOUR CONCRETE WORK, basements, driveways, sidewalks and septic tanks, call Chase & Pedersen, phone 3-9368.

PETER LAPINVUO, CEMENT CONTRACTOR. ALL WORK GUARANTEED. 9-3872.

ANYTHING IN CEMENT TILE, drain; sewers. A. L. Welch, 2-8662.

CONTRACTORS

V. L. LEIGH
DISTINCTIVE HOME CONSTRUCTION
Repairs, Alterations etc. Complete building service, including plans and financing.
1215 Quadra 3-7482

Farmer Construction
Repair Dept. 4-0511 Prompt Service

ISLAND CONTRACTORS, HOUSE levelling, foundations under old houses, cement work, wreck old houses. 4-9457.

GILBERT BROWN
General Contractor
Specializing in
MASONRY CONSTRUCTION
Phone Office 4-6377 Home 7-2323

BUILDER OF FAMOUS ORIGINAL log houses available to commence building by contract immediately. Phone 8-2227.

LITZ HOUSE MOVERS, JACKING, levelling, repairing of dry rot and foundations. 4-9211.

PLASTERING, STUCCO, BRICK; first-class work; reasonable. 4-6732.

DRESSMAKING

FORMALS, SUITS, COATS, drapes, alterations, repairs. 4-2402.

DELL'S DRESSMAKING AND SEWing of all types. 2-7390.

ELECTRICIANS

CAMOSUN ELECTRICAL CO. LTD. Contractors. Free estimates. 2-0216.

FLOORING AND FLOOR SANDING

WESTERN FLOOR CO. 3-8918 3-5732 Complete floor service S. Kinsey Jr.

19 BUSINESS SERVICES

M & M FLOOR CO LTD.—Floor laying, sanding, finishing. Free estimates. Phone 4-0403, 9-2053.

V.I. HARDWOOD FLOOR CO., 2100 Douglas. Free estimates. 4-7314.

FLOOR POLISHING

ALL TYPES OF FLOORS EXpertly cleaned, waxed and polished by machines. Homes our specialty. Gregg's, established 1920. 4-5023.

FURNACES

INSTALLATIONS AND REPAIRS. S. J. Coles & Sons. 3-3393; evenings 3-1369.

HAIRDRESSERS

LADIES' CONTOUR HAIR CUTTING
POPULAR PRICE
FIRTH OF FORT
Suite 9-10 - 635 Fort St. - 9 to 5.30
— No Appointments —

Avalon Beauty Salon
(Upstairs Above Kresge's) 3-0523

DE LUXE "ROSE" PERMANENT wave introduced by Marion Kerwin. Hair tested with microscope. Award winner permanent waving, cutting and styling. Introductory offer 25% discount on all permanents. 1405 Douglas Street, Bank of Toronto Building, downstairs. 2-7540.

OPEN EVENINGS. PERFECT PERmanents for particular people. Hilda Beauty Shop. 3-0722.

ACT NOW FOR OUR ½ PRICE permanents. New Ray Beauty Shoppe, 833½ Fort. 4-3644.

TYRRELL'S BEAUTY SALON 609 Courtney Street Phone 3-6831

LANDSCAPE GARDENERS

EXPERT DESIGNING AND LANDscaping. Lawn specialists, rockwork, maintenance, etc. Experienced men, lowest prices, hour or contract. Barker, 2-8323.

VICTORIA GARDEN SERVICE Landscaping, lawns, rockeries. Phone 4-6716, 8-1141.

LANDSCAPING, ROCK WORK, lawns, lawn cutting. New mower. Ken Vandervelde, 3-7573.

PAINTERS AND DECORATORS

WEBB & SON
4-6827 — Paperhanging painting. Quick, clean, reliable. First-class workmanship. Thirty years' experience Victoria. Terms if desired.

$10 UP, ROOMS PAPERED, PAINTing, brush or spray; stucco waterproofed; free estimates. 2-3837. D. Smythe.

GREGGS PAINT WASHING DEPT. Kitchens bathrooms, etc 33 years' experience Phone 4-5023 Estimates.

C. T. LONGMAN, DECORATOR, painting, spraying, paperhanging. Free Estimates. Phone 7-2813.

MAY I BE OF SERVICE TO YOU? TOMMY HARKER, 3-8773 Paperhanging specialist and painter

CLARK & PATTISON Painting, Paper, Spraying — 4-0443

HANCOCK AND PARSONS, DECorators. 2-2340, 9-4066.

$10 AND UP — ROOMS PAINTED and papered. Quick service. 3-3775.

PHOTO ENGRAVING

PHOTO ENGRAVING
Half-tone Line and Color Engraving Commercial Art
ISLAND ENGRAVERS
649 Pembroke Just Below Douglas Phone 3-8831

PLASTERERS

SMALE BROS. PLASTER AND stucco contractors. 3-2182.

STUCCO PLASTERING AND stucco painting. J. Hamilton, 3-3925.

COLEMAN & EVANS. FIRSTclass plaster and stucco. Phone 2-5626.

PLUMBING AND HEATING

C. J. McDOWELL
PLUMBING & HEATING LIMITED
WE SELL, WE INSTALL, WE SERVICE
1000 Douglas Street 3-4138

BALLAM & RAWLINGS
LIMITED
"RELIABLE PLUMBING"
2657 DOUGLAS 4-1641

T. A. HARVEY LTD.
PLUMBING & HEATING
Repairs—Renewals—Prompt Service 2-8276

PITT & HOLT LTD.
Plumbing, heating, installations. Financed under home improvement plan. 602 Esquimalt Road. 3-7413

PRIDHAM CO. LTD.
622A BROUGHTON 4-6843

A. S. BOWKER PLUMBING AND heating. Specializing in oil burner sales and service. 2-3642.

PAULIN'S PLUMBING & HEATING —Repairs, remodelling, installations. 1323 Government St. 4-1442.

EMPIRE PLUMBING & HEATING. Contracts. 3-9115 706 Kings Road.

ROOFING AND INSULATION

ROOFING SIDING INSULATION ROOF AND GUTTER REPAIRS CAPITAL CITY ROOFING 1257 PANDORA 3-5911

VICTORIA ROOFING AND INSULATION COMPANY 848 FORT—2-2331 ROOFING - SIDING - INSULATION

GUTTER AND DOWNPIPE REPAIRED AND CLEANED MODEL SHEET METAL 2010 DOUGLAS 3-3915

SAW SHARPENING

IRA BECKER SAW AND LAWN mower service, keys cut. 612 Cormorant Street 4-8742.

VENETIAN BLINDS

VARIETY WOOD PRODUCTS, 133 Kingston Street. Phone 4-1833.

WASHING MACHINE SERVICE

WASHING MACHINES
REPAIRS TO ALL MAKES WITH FACTORY-TRAINED SERVICEMEN ONLY. FACTORY REPLACEMENT PARTS USED
McLENNAN, McFEELY & PRIOR
1400 GOVERNMENT STREET
Phone 4-1111 Service Department

HAROLD'S REPAIR SHOP Washing Machine Specialists. 2-3425

ALL MAKES WASHERS REPAIRED. A. E. Taylor, 816 Fort. 4-3021.

20 PROFESSIONAL SERVICES

ACCOUNTING

CUNOCAR ACCOUNTING SERVICE Machine equipped office comes to your door. Monthly financial report. Efficient, economical. Phone 5-2611 Evenings 3-9052

COMPLETE BOOKKEEPING SERvice for small businesses, and income tax; reasonable rates. Phone 4-8284.

ACCOUNTING FOR SMALL BUSInesses at a quoted price. J. P. Frampton 610 Courtney 2-1832.

CHIROPRACTORS

JOHN M. STURDY
1123 Blanshard Street 3-5034
"Specific Chiropractor"
Neurocalometer

CONVALESCENT HOMES

THE PRIORY CONVALESCENT HOME AND HOSPITAL
Under the care of the Sisters of the Love of Jesus
567 Goldstream Ave., Langford 8-1522

ELECTROLYSIS

UNWANTED HAIR REMOVED permanently. Victoria Electrolysis Centre. 2-0614. 315 Campbell Bldg.

PRIVATE DETECTIVES

TROUBLES— ? ? ? ? ? —CALL Research Service Ltd. (1948) 650 Yates Street 4-0360, 3-8323

FIRST AND FOREMOST IN INvestigations of all kinds. NATIONAL INVESTIGATION AGENCY No. 314—620 View Phone 4-2814

PRIVATE INVESTIGATORS

R. J. ADRIAN AGENCY 218—745 Yates. 2-4512

21 PERSONAL

ALCOHOLICS ANONYMOUS—CONfidential information for men and women. 24-hour call service. Phone 3-0415.

PHILOSOPHIC FELLOWSHIP BEing formed. All those interested in new-age truths please phone 3-0395.

LEAVING FOR CALGARY THURSday. Phone 4-9879.

21A BUSINESS PERSONALS

BIRKS
All jewellery and silverware, worn or damaged is skilfully repaired or made over to your pleasure by BIRKS craftsmen.
One-year guarantee on watch repair. Bring your diamond jewellery to us—we sell on consignment.
JEWELLERS — SILVERSMITHS
706 Yates St. Phone 2-4241

FUR REPAIR SERVICE
Fur coat, remodelling and repairs a specialty, call and deliver. Paul, 205 Beach Drive 2-3380.

ATTENTION! CALL US FOR A complete overhaul of your sewing machine 4-3021 A. E. Taylor & Co. 816 Fort Street.

FUR COATS REMODELLED AND repaired by experts. Victoria Furs Ltd., 831 Fort Street, phone 3-8133.

LADIES—YOUR HUSBAND'S SUIT can be remodelled to fit you! See Morisse, 2630 Douglas St. 3-2038

CAMPBELL STUDIO PORTRAITS for Mother's Day. 3-5934.

PAINTED WALLS—CLEAN THEM with Dab. So easy. Stores.

BUY PHOTOGRAPHS FOR GIFTS. Campbell Studio, 640 Fort. 3-5934.

FRIG COLD WATER SOAP WASHES sweaters perfectly. Stores.

25 DANCING

ACADEMY BALLROOM DANCING. Private lessons, class beginners, intermediate, advanced. Rates on application. 3-1643, 1012 Douglas.

THE BARCLAY'S DANCE STUDIOS Ltd. Modern ballroom instruction. Call 5-1496 for appointment.

27 FUEL

WOOD AND SAWDUST

100% FIR
MILLWOOD
FROM SOOKE
DELIVERED IN 2 AND 2½-CORD LOADS
EMPIRE FUEL LTD.
739 PANDORA AVE.
2-2424 Sooke 24-T

BUDGET SPECIAL
¼-Ton (Drumheller egg) and 2 Sacks Kindling—$7.00 Delivered
¼-Ton (Flamex Briquettes) and 2 Sacks Kindling—$8.00 Delivered
Coal — Firelogs
HARKNETT FUEL LTD.
737 PANDORA AVE. 4-2647

DRYLAND FIR
GUARANTEED NEVER IN WATER
Dry inside fir blocks and thick bark slabs in 12-inch lengths. For immediate delivery. Bone dry planer ends. Phone
SOOKE DRY WOOD CO. — 2-2211

BONE DRY
FIR PLANER ENDS
Immediate Delivery
Phone 2-2211

WHY SLAVE WITH WOOD? CLEAN Alberta sootless. Diplomat, nut. $14.10 ton. "Ideal for kitchen range."
RICHARD HALL & SONS
748 Fort St. Phone 4-1431

SHAVINGS
Poultry, berries, barns, $4 per unit. Cedar wood, hand-loaded, $8 cord. Agricultural sawdust.
C. Ellis. 2-4996.

BONE - DRY FIR PLYWOOD kindling, 1½ cords, $12. Place your order now. Delivered. L. P. Moss Bros. Fuel. 4-1755.

12" RED CEDAR BLOCKS, GOOD for kindling, furnace, 1½ cords $10. Good coal, Presto-logs. Ronald Hopkins Fuel Co. 7-1018.

ALL FIR WOOD—2 LARGE CORDS, $15; BLOCKS AND SLABS. QUICK DELIVERY. HONEYMOON BAY FUEL. DAY AND NIGHT. 4-8725.

FEATURING DIPLOMAT EGG, $16.60 and No. 1 stoker. Cameron, Active Fuels Ltd. 3-3121. 723 Cormorant. 3-5343.

12" DRY FIR, 1 CORD $10.75; 12" pile, cord $7.75; dry cedar, $5.75. Night, 3-5898.

VICTORIA DOUGLAS FUEL
No. 1 fir wood delivered in 2 loads. 1316 Government. 4-6568.

WANTED. BUSH WOOD AND slab wood by reliable firm. Box 1293, Victoria Press.

SHAVINGS FOR FARM, 2 UNITS $6. O.K. Fuel. 4-2452.

28 A BUILDING SUPPLIES

"RANCH-PANEL"

LET YOUR LOCAL LUMBER DEALER SHOW YOU "RANCH-PANEL," THE RECESSED BATTEN VERTICAL CEDAR SIDING.
"RANCH-PANEL" IS MADE IN TWO GRADES, SELECT AND UTILITY; TWO DRESSINGS, SAWN OR SMOOTH FACE; TWO WIDTHS, 8-INCH OR 10-INCH.

Manufactured by
BRITISH COLUMBIA FOREST PRODUCTS LTD.
Phone 2-3221
371 GORGE ROAD E.

28 A BUILDING SUPPLIES

MOORE-WHITTINGTON LUMBER CO. LTD.

SPECIAL CLEARANCE VALUES IN STOCK SASH

All 3-lights and 1⅜"—

2 x 3'	$2.30
2 x 3'6"	$2.95
2' x 4'	$3.20
2'4" x 4'	$3.75
2'6" x 4'	$3.90
3' x 2'	$3.05
4-lights, 1'8½" x 2'1½"	$1.80
6-lights, 2'½" x 3'6"	$3.40
2'4¾" x 2'11⅝"	$4.80

AND OTHER BARGAINS

STANDARD PLYWOOD
Approx. 20"x48" sheets

¼" 3-ply	$ .48 each
½" 5-ply	1.00 each
⅝" 5-ply	1.20 each
¾" 7-ply	1.40 each

Still a number of

KITCHEN HANDIES
A miscellaneous selection of utensil racks, etc. clearing at ... $1.00

MEDICINE CABINETS
Well-made, with plate glass mirror, N.H.A.-approved $14.25

OAK FLOORING SHORTS
No. 1 Common, square edge. $125.00 per M. sq. ft.

The Moore-Whittington Lumber Co. Ltd.
Turn West at the Roundabout Two Blocks Down Hillside
2614 BRIDGE STREET 3-7108

PLYWOOD SPECIALS

¼" 3 ply	9" x 36"	$ .10 each
	8" x 48"	.12 each
	6" x 60"	.12 each
	10" x 26"	.14 each
	6" x 96"	.20 each
	18" x 26"	.21 each
	24" x 29"	.30 each
	24" x 31"	.33 each
	12" x 60"	.35 each
	10" x 96"	.48 each
	12" x 96"	.54 each
	20" x 48"	.48 each
⅝" 3 Ply	6" x 96"	.24 each
	8" x 48"	.19 each
	51" x 91"	3.20 each
½" 5 ply	24" x 36"	.60 each
	12" x 96"	.96 each
	48" x 72"	4.32 each
⅝" 7 ply	11" x 20"	.15 each
	10" x 28"	.20 each
	9" x 36"	.20 each
	10" x 37"	.24 each
	14" x 26"	.24 each
	20" x 22"	.40 each
	24" x 30"	.60 each
	12" x 96"	1.16 each
	18" x 96"	1.74 each
	48" x 72"	5.75 each

VICTORIA RETAIL LUMBER YARD LIMITED
1901 GOVERNMENT 2-2139

R. A. GREEN Lumber Co. Ltd.
2891 Douglas St. 4-7614
Mahogany Doors
Windows, Storm Sash
Flooring
Plywoods
Insulation
Gutter, Clear fir, long lengths.
LUMBER
For your construction and finishing needs
IF YOUR CREDIT IS GOOD—IT IS GOOD WITH US

NEED MORE ROOM?
Materials only, or installed jobs to finish that attic, make a recreation room, build a garage, or convert your home for added revenue.

LINO TILE?
Let us help you select your lino tile floor patterns and color schemes. See full-scale designs in our new salesrooms.

ISLAND BUILDING SUPPLY COMPANY
575 Gorge Road East. Phone 2-5178
(Opposite B.C. Electric Bus Depot)

BRIDGE LESSON

By Oswald Jacoby

In the play of difficult trump contracts it usually pays to develop a long side suit before you finish drawing the trumps.

NORTH 27
♠ K Q 8
♥ A Q 6 4
♦ K 5
♣ A 7 6 2

WEST
♠ 6
♥ J 10 9 3
♦ Q 9 8 2
♣ Q 10 8 4

EAST
♠ J 9 3
♥ K 8 7 2
♦ 7 4
♣ K J 5 3

SOUTH (D)
♠ A 10 7 5 4 2
♥ 5
♦ A J 10 6 3
♣ 9

North-South vul.

South	West	North	East
1 ♠	Pass	3 ♣	Pass
3 ♦	Pass	3 ♥	Pass
4 ♦	Pass	5 ♠	Pass
6 ♠	Pass	Pass	Pass

Opening lead—♥ J

South followed this general principle in today's hand, but he forgot to notice when he was safe. He won the first trick with the ace of hearts, drew two rounds of trumps with the king and queen, and then quite properly left the last trump in dummy in order to begin the diamonds.

Declarer continued with the king and ace of diamonds, discovering that each opponent could not break badly, and South should have drawn the last trump and given up one diamond trick to make sure of the slam.

If South wanted to play for an extra trick without risk, he could lead the jack of diamonds without drawing the last trump. But then he would have to discard from the dummy, if West played a low diamond, rather than ruff. He could afford to ruff in dummy if West payed the queen of diamonds.

When the hand was played, however, South made the mistake of ruffing a low diamond with dummy's last trump. East overruffed, of course, and West still had to win another trick with the queen of diamonds.

As you may imagine, South hasn't yet managed to explain to his partner how he went down at this slam contract.

THE BEST SALESMAN IS THE ONE THAT REACHES THE MOST PEOPLE THE FASTEST . . . TRY WANT ADS!

T.V. with Lee

WARNERS PRESENTS 'EXPLOSION' ON C-5 AT 7.30

LOCAL ACTOR: In addition to watching the live dramatic Easter feature, the **"Upper Room"** on **Channel 4** at 5 next **Saturday,** Victoria television fans will have an opportunity to watch one of their own act in it.

Rod Pearce, son of Mr. and Mrs. Leonard Pearce, 3114 Harriet Road, Victoria, will play the role of Peter in the presentation by the drama department of Seattle University. Others in the cast are Barbara Jones as the doctor; Phillip Shannon, Achaz; Susan Cohn, Samuel; Bill McMenamin, Joseph of Arimathea; Lawrence Read, John; William Taylor, Judas; Sheilah Clark, Mary; and Bernice Baumgartner, Mary Magdalen.

Mr. Pearce attended St. Louis College, being school president. He also acted with local Little Theatre groups, earning a drama scholarship to Gonzaga University at Spokane and to the School of Fine Arts, Banff.

★ ★ ★

SLEEPER?: Warner Bros. Presents, the hour-long Tuesday TV offering by Warner Bros., appears to be coming into its own after a shaky start.

According to the latest figures the show hit its season's all-time high rating in the overnight Trendex on March 13 when it posted an hour average of 16.9 with a 32.8 share of audience for "Survival," co-starring Julie Bishop and Jim Backus.

Warner Bros. also registered its series high in the latest Nielson ratings with 32.7 for "Siege" on Feb. 14, topping both CBS' Phil Silvers with 32.1 and NBC's Martha Raye with a 29.2. This marked the first time any ABC-TV program, excluding Disneyland, ever topped the two highly-rated comedy shows.

Kiddies' Korner

5.00: Jungle Jim, **Channel 2**; Pinky Lee, **4**; Mickey Mouse Club, **5**; Cartoon Special, **11**; Western movie, **12**; Wally's Hi-Jinks, **13**.

5.30: Howdy Doody, **Channels 2 and 4.**

6.00: Superman, **Channel 5**; Lone Rangers, **2**; Cartoon Theatre, **12**.

6.30: Superman, **Channel 12.**

7.00: Jungle Jim, **Channel 4**; Ramar of the Jungle, **13.**

Sport

7.30: Channel 2—Time Out. Canadian sports with Al Pollard.

11.00: Channel 2—Boxing. An hour-long card from Toronto.

11.45: Channel 13—Greatest fights of the century.

Headliners

7.00

Channels 11 and 12: The $64,000 Question.

Channel 5: Tomorrow's Careers treats with construction engineers.

7.30

Channel 5: Warner Bros. Presents "Explosion," starring Lyle Bettger, Joy Page and Charles Bronson. Hoods spot their victim during a nationally televised race.

Channels 11 and 12: Do You Trust Your Wife? The gay little quiz with Charlie McCarthy and Edgar Bergen.

8.00

Channels 11 and 12: Master Sgt. Bilko (thrice Emmy-winner Phil Silvers) bumps into some tough sergeants who the unit's CO has had imported to toughen up the men.

Channel 4: Martha Raye guests Peter Lawford, Mildred Natwick, Julius La Rosa and, of course, Rocky Graziano.

Channel 13: Inspector Saber finds a clue in a tattoo parlor.

8.30

Channel 5: Marshal Wyatt Earp finds himself in a ticklish situation with "The Suffragette."

Channel 11: Navy Log tells the tale, "Not a Leg to Stand on." A navy nurse helps buck up an amputee.

9.00

Channel 5: Danny Thomas gets a bonus cheque. This unfortunately, does not help domestic bliss as much as it should.

Channel 4: Jane Wyman stars in "Sound of Thunder" with Charles Drake. Above everything else the young woman wants to be a pianist.

Channel 2: In Dragnet policemen Friday and Smith try to break up a narcotic ring.

Channels 11 and 12: Guy Lombardo and "the sweetest music this side of Heaven."

9.30

Channel 2: The Canadian talent hunt, Pick the Stars.

Channel 4: Playwrights '56 shows Cyril Ritchard in "The Undiscovered Country." A gentleman farmer sits waiting for fate to catch up with him.

Channel 11: Judy Canova joins Red Skelton in a skit about a mountain feud between the Canovas and the Kadiddlehoppers.

Channel 12: Anita Louise is seen in "The Magician." A magician wonders how to contact his friends after he is dead.

10.00

Channel 5: The Man Called X sees Ken Thurston looking into some anti-U.S. propaganda by an antagonistic foreign power.

Channel 12: The Pendulum shows "Blind Man's Bluff," where a woman must chose between her doctor and her husband.

Channel 2: Citizen's Forum. In the news.

10.30

Channel 4: In Big Town a doctor's career is in jeopardy when a patient accuses him of making an incorrect diagnosis of her son's injury.

Channel 2: Jimmy Durante hosts Liberace and his brother George.

Theatre

TONIGHT'S MOVIES

8.30: Channel 13—Million Dollar Movie presents Jane Russell in "Young Widow."

10.00: Channel 13—Michael Whalen stars in "Sarumba," wherein love springs up between a Cuban dancer and an American sailor.

10.15: Channel 11—Manuel Conde is presented in the Philippine movie, "Genghis Khan."

10.30: Channel 12—James Mason, Claire Bloom and Hidegarde Neff are seen in the east-west thriller, "The Man Between."

11.05: Channel 4—A London lawyer receives a letter telling him that he is to be murdered. This English film is called "Final Appointment."

11.15: Channel 5—"Hollywood Thrillmakers."

Channel 11—Gene Autry and Smiley Burnette are starred in the western action, "Call of the Canyon."

1.30: Channel 13—Swing Shifter: "The Big Fix." About basketball.

Tonight's Programs

ALL TIMES ARE LOCAL — CHANNELS RESERVE RIGHT TO MAKE LAST-MINUTE CHANGES

	CBUT Vancouver Channel 2	KOMO-TV Seattle Channel 4	KING-TV Seattle Channel 5		KTNT-TV Tacoma Channel 11	KVOS-TV Bellingham Channel 12	KTVW-TV Tacoma Channel 13
6.00	Lone Ranger	Life With Elizabeth	Superman	6.00	Cartoon Special	Cartoons	The Ruggles
6.15	Lone Ranger	Deadline	Superman	6.15	Edwards News	Edwards News	The Ruggles
6.30	Patti Page Show	Deadline	Early Edition	6.30	Name That Tune	Name That Tune	The Erwins
6.45	CBC News		Early Edition	6.45	Name That Tune	Name That Tune	The Erwins
7.00	Almanac	Jungle Jim	Tomorrow's Careers	7.00	$64,000 Question	$64,000 Question	Ramar of the Jungle
7.15	Almanac	Jungle Jim		7.15	$64,000 Question	$64,000 Question	
7.30	Time Out	Dinah Shore	Warner Bros. Presents	7.30	Do You Trust Your Wife	Do You Trust Your Wife	Foreign Intrigue
7.45	Time Out	News Caravan		7.45			
8.00	GM Show	Martha Raye	Warner Bros. Presents	8.00	Phil Silver's Show	Phil Silver's Show	Mark Saber
8.15	GM Show	Martha Raye		8.15			Mark Saber
8.30	GM Show	Martha Raye	Wyatt Earp	8.30	Navy Log	I Spy	Million $ Movie
8.45	GM Show	Martha Raye	Wyatt Earp	8.45	Navy Log	I Spy	"Young Widow"
9.00	Dragnet	Fireside Theatre	Danny Thomas	9.00	Guy Lombardo	Guy Lombardo	"Young Widow"
9.15	Dragnet	Fireside Theatre	Danny Thomas	9.15	Guy Lombardo	Guy Lombardo	"Young Widow"
9.30	Pick the Stars	Playwright '56	Cavalcade Thtr.	9.30	Red Skelton	Favorite Story	"Young Widow"
9.45	Pick the Stars	Playwright '56	Cavalcade Thtr.	9.45	Red Skelton	Favorite Story	"Young Widow"
10.00	Citizens' Forum	Playwright '56	Man Called X	10.00	News	The Pendulum	Movie
10.15		Playwright '56	Man Called X	10.15	Movie:	The Pendulum	"Sarumba"
10.30	Durante Show	Big Town	News: Weather	10.30	"Ghenghis Khan"	Candlelight Thtr.	"Sarumba"
10.45	Durante Show	Big Town	Man Behind the	10.45	"Ghenghis Khan"	"The Man Between"	"Sarumba"
11.00	Boxing	Movie—	Badge	11.00	"Ghenghis Khan"		"Sarumba"
11.15	Boxing	"Final	Movie:	11.15	Movie: "Call of	tween," James	"Sarumba"
11.30	Boxing	Appointment"	"Hollywood	11.30	the Canyon"	Mason, H. Neff,	"Sarumba"
11.45	Boxing	John Bentley	Thrillmakers,"	11.45	Gene Autry	Claire Bloom	Greatest Fights
12.00	News: Weather	Eleanor	Jimmy Gleason	12.00	"Call of the	News	The Erwins
12.15		Summerfield	"Hollywood	12.15	Canyon"		The Erwins
12.45		News	Thrillmakers"	12.30			Ramar of the
12.30			Nightcap	12.45			Jungle

Early Wednesday Programs

9.00		Tennessee Ernie	Telescope	9.00	Valiant Lady		
9.15		Tennessee Ernie	Telescope	9.15	Love of Life		
9.30		Feather Your	Telescope	9.30	Search Tomorrow		
9.45		Nest	Telescope	9.45	Guiding Light		
10.00		Ding Dong	Morning Movie	10.00	Jack Parr		
10.15		School	Morning Movie	10.15	Jack Parr		
10.30		Ernie Kovac	Morning Movie	10.30	Love Story		
10.45		Show	Morning Movie	10.45	Love Story		
11.00		Home	Workshop	11.00	Robert Q. Lewis		
11.15		Home	Workshop	11.15	Robert Q. Lewis		
11.30		Home	Wunda Wunda	11.30	House Party		
11.45		Home	Wunda Wunda	11.45	House Party		
12.00		NBC Matinee in	Film Festival	12.00	Big Payoff		
12.15		Color	Film Festival	12.15	Big Payoff		
12.30		NBC Matinee in	Film Festival	12.30	Bob Crosby		
12.45		Color	Film Festival	12.45	Bob Crosby		
1.00		Date With Life	Film Festival	1.00	Brighter Day	Test Pattern	
1.15		Mdrn Romances	Film Festival	1.15	Secret Storm	Test Pattern	
1.30		Queen for a Day	Film Festival	1.30	On Your	Test Pattern	
1.45		Queen for a Day	Film Festival	1.45	Account	Matinee	
2.00		Cookbook Quiz	King's Queen	2.00	Cartoon Carnival	Matinee	Club Matinee
2.15		Cookbook Quiz	King's Queen	2.15	Cartoon Carnival	Matinee	Club Matinee
2.30	Matinee	Movietime	King's Kamera	2.30	Home Show	Matinee	with Barbara
2.45	Matinee	Movietime	King's Kamera	2.45	Home Show	Matinee	O'Brien
3.00	Matinee	Movietime	I Married Joan	3.00	Garry Moore	Matinee	Club Matinee,
3.15	Matinee	Movietime	I Married Joan	3.15	Garry Moore	Matinee	(with Barbara
3.30	Intermezzo	Movietime	King's Kamera	3.30	Godfrey Time	Variety	Obrien)
3.45	Intermezzo	Cartoons	King's Kamera	3.45	Godfrey Time	Playhouse	Club Matinee
4.00	Open House	Cliff Carl	Stan Boreson	4.00	Godfrey Time	Variety	Club Matinee
4.15	Open House	Cliff Carl	Stan Boreson	4.15	Godfrey Time	Playhouse	Club Matinee
4.30	Take a Look	Cliff Carl	Sheriff Tex	4.30	Strike It Rich	Variety Playhouse	Around Town
4.45	Folk Songs	Secret Tower	Sheriff Tex	4.45	Strike It Rich	Love of Life	with Carolyn
5.00	Rin-Tin-Tin	Pinky Lee	Mickey Mouse	5.00	Cartoon Special	Western Thtr.	Wally's Hi-Jinks
5.15	Rin-Tin-Tin	Pinky Lee	Club	5.15	Cartoon Special	Western Thtr.	Wally's Hi-Jinks
5.30	Howdy Doody	Howdy Doody	Mickey Mouse	5.30	Cartoon Special	Western Thtr.	Wally's Hi-Jinks
5.45	Howdy Doody	Howdy Doody	Club	5.45	Cartoon Special	Western Thtr.	Wally's Hi-Jinks
	CBUT Vancouver Channel 2	KOMO-TV Seattle Channel 4	KING-TV Seattle Channel 5		KTNT-TV Tacoma Channel 11	KVOS-TV Bellingham Channel 12	KTVW-TV Tacoma Channel 13

28 A BUILDING SUPPLIES

STEWART & HUDSON LTD.
MEMBER RETAIL LUMBERMEN'S ASSOCIATION

A Better Deal
When you order ALL your materials at Stewart & Hudson. One-stop service saves you time and money. From foundation to finished interior we can supply all your needs. Stewart & Hudson buyers are conscious of price competition and that is why they can offer you many savings. Because of our large organization with sales outlets on Vancouver Island, it is possible to negotiate commitments for whole truckloads of lumber and merchandise at more favorable prices. Combined with mechanical handling the loading and delivery of bulky merchandise can be available to you at more reasonable prices.

There's a Credit Plan
For you, too. An open 30-day charge account for new construction means you can phone your orders for fast delivery. Items purchased one month can be paid on the 15th of the month following.
Budget terms for home repairs and improvements, add a room, enclose porch, insulate, reroof, finishing extra room, remodel bathroom or kitchen. Do the job now, pay later on easy monthly installments.

Lumber
12 pcs. 1x2 6 dressed (bdl) 72c
6 pcs. 1x3 6 dressed (bdl) 75c
6 pcs. 1x4 6 dressed (bdl) 95c
4 pcs. 1x6 S T & G. (bdl) 60c
2x3 6 dressed each 15c
2x4 6 dressed each 20c
2x6 6 dressed each 30c
ALL PRICES PER 1,000 FEET OR MORE—
1½x10 Cedar forest siding, No. 3 $29.50
1x8 utility T. & G. boards $35.00
1x8 utility T. & G. boards $40.00
1x6 utility drop siding $35.00
1x6-8-10 cedar boards $40.00
2x4 cedar dressed utility $29.00
2x4 dressed utility $40.00
2x4 dressed 8' utility $45.00
2x6 dressed utility $40.00
2x8 dressed utility $40.00
1x12 premium grade shiplap, $48.00
Visit our yard for the largest selection in town: Boards, shiplap, 2x4, 2x6, 2x8 dressed four sides or two edges. Yes, take your choice of four grades. Lots of old growth of up-Island fir. Specified lengths, no waste.

Have Fun
DOING JOBS AROUND HOME
36" cedar lath 100 pcs. $1.45
48" cedar lath 100 pcs. $1.90
8'x48"x¼ plywood cuts each 10c
20'x48"x¼ plywood cuts each 35c
24'x48"x¼ plywood cuts each 75c
12'x96"x½ plywood cuts each 78c
12'x96"x¾ plywood cuts each 80c
FENCING, TOO—Buy all the quality lumber for a 50-foot fence as low as $13.50.
Buy all the quality materials for a Reddi-Cut 50-foot fence including nails for as low as $15.95. Others priced at $17.75.
Heavy tight board fences 50 feet and extra high, low as $31.50. You can erect fences on budget terms. Write, phone or call for free 16-page book, "Let's Build a Wood Fence."
Hot bed frames, 2" lumber, sloping sides 36"x80" each $4.50
Hot bed sash, all glazed, size 36"x60" each $6.90
All materials Reddi-Cut for spacious 8'x10' greenhouse, including glass, and putty $69.50

Your Car Is Valuable
Don't let it deteriorate in sun and weather. Buy all materials for 12'x20' economy garage, $15.00 down 11 monthly payments of $15.00. All materials Reddi-Cut. See actual garages and greenhouses on our display lot.

YES, FAST PICKUP SERVICE
NO WAITING
MONDAY TO SATURDAY INCLUSIVE
Drain tile, Durcid shingles, insulation, wallboards, ceiling tiles, paints, builders' hardware, power tools.

STEWART & HUDSON LTD.
405 GORGE ROAD
2-2171 — 2-2612
OPEN ALL DAY SATURDAY
LOTS OF FREE PARKING
Also at
DUNCAN, LADYSMITH, NANAIMO, PORT ALBERNI

SIDNEY LUMBER
"MIX-KWIK"
Dry-mix concrete—Just add water. Per bag, covers 4 sq. ft., 2" thick, each $1.20
Ideal for cementing clothes line poles, fence posts or any small cement job.
Dry-mix patch—Just add water. Per bag, covers 8 sq. ft. ½" thick, each 95c
Used for smooth topping on concrete, setting drain pipes, repairing stucco, etc.

Everything to Build Anything
SIDNEY LUMBER Limited
2333 Government Street
Phone 2-5187, 2-5188

SHERWIN-WILLIAMS
HI GLOSS ENAMEL, white—Qt. $1.59 Gal. $5.85
EXTERIOR HOUSE PAINT, white—Per gal. $5.25 Per qt. $1.65
SPECIAL EXTERIOR, per quart $1.19
SHINGLE-X STAINS, four colors. Per gal. $3.00
ADVICE FREELY GIVEN ON ANY PAINTING PROBLEM. ASK FOR A FREE YARDSTICK WITH YOUR PURCHASE.

Mc & Mc
1400 GOVERNMENT 4-1111
Free Customer Parking Lot. Enter from Cormorant Street

FENCING FOR LESS
Plywood Projects and Plans
50 ft. of fencing and nails at $15.50
12'x20' garage complete $146.50

Saanich Lumber Yards
Open ALL DAY SATURDAY
"From Producer to You"
3041 Douglas Street 5-2486-7
Eves. 4-3508

PAINTING REMODELLING FENCING
FREE PLANNING AID
Terms arranged to suit your budget
Parker, Johnston Ltd.
The "Do-It-Yourself" Headquarters
1314 BROAD ST. 2-9181

28 A BUILDING SUPPLIES

THIS WEEK'S SPECIAL
Buy direct from mill and save. Cash discounts on all prepaid orders
FENCES — FENCES
ALL LUMBER FOR 50-FOOT FENCE
NUMBER 1 QUALITY
COMPLETE—$13
6" 1x3" S4S, each 7½c
6" 1x4" S4S, each 10c
6" 1x4" T and G, each 10c
6" 1x6" T and G, each 15c
6" 1x6" S4S, each 15c
6" 2x3" S4S, fir, each 15c
6" 2x4" S4S, fir, each 20c
4x4" Cedar, per lineal ft. 13c
5x5" Cedar, per lineal ft. 21c
6x6" Cedar, per lineal ft. 31c
Superior Grades
Price per thousand board feet.
1x8" Tongue and groove $34.00
1x8" Tongue and groove $39.00
2x4" S4S, eight-foot studs $30.00
2x4" S4S, random lengths $40.00
1x8" Shiplap, random lengths $40.00
1x10" S4S, Number 2 Common and Better, 8' lengths $60.00
Cedar, Rough or Dressed, for All Requirements in Stock
We can supply top grades of Douglas fir framing materials at lowest prices in town. 2x2", 2x3", 2x4", 2x6", 2x8", 2x10", 2x12", 4x4", 6x6" posts and 6x8" beams rough, dressed on four sides or two edges; 1x6", 1x8" or 1x10" shiplap.
Prompt and courteous service. Satisfaction guaranteed. Open Monday to Saturday, including Wednesday.
8 a.m. to 5.30 p.m.
ATOM LUMBER COMPANY LTD.
210 Johnson St. W. 2-6621, 2-2249
Evening, 2-4932
We are located just east of Victoria West Park and right across from the E. & N. Roundhouse.

BUILDERS SASH & DOOR
Another carload of quality mahogany-faced plywood doors—strong cross-grid construction, precision cut and fitted—Ideal for a nice paint or varnish finish. Look at these attractive prices.
2.0x6.6x1⅜ Each $ 6.95
2.4x6.6x1⅜ Each 7.75
2.6x6.6x1⅜ Each 7.95
2.8x6.6x1⅜ Each 8.25
2.10x6.8x1¾ Each 11.50
3.0x6.8x1¾ Each 11.50
SPECIAL
While they last—100 sheets 4 ft x 8 ft x ¼" mahogany plywood, rotary cut—Grades 3 and 4, mixed but very suitable for wall panelling in rooms where top quality is not essential. Per sheet $4.00
RUSTPROOF
Metal windows, the ultimate in all steel—hot dipped galvanized—guaranteed to withstand rust—roto operated and slim line borders make fine appeal in any home. We have a size to suit your home and can supply frames to your specifications.
BUILDERS SASH AND DOOR LTD.
350 Garbally Rd 2-3171
Open Saturdays till 12.30

DRYSDALE'S
SPECIALISTS IN CEDAR OR FIR SASH AND WINDOWS
For your protection all our Sash are dipped in Tim-Ber-Lox to protect against rot, warping and shrinking.
Let us measure your openings and quote you a price.
Drysdale Sash and Door Co. Ltd.
1720 Cook St. Phone 4-4411

Just Everything In BUILDING NEEDS
Cold air grilles.
Concrete walls.
Louers and roof vents.
Drain gratings.
2x4 ft hardwood panels in oak, birch, mahogany or walnut.
Molly's screw washers.
Bapco paint and supplies.
Shawnigan Lumber Yards Ltd.
2000 GOVERNMENT. CALL 2-7261

DOMAN'S
BETTER BUYS IN BETTER LUMBER
DOMAN'S LUMBER
Your Satisfaction Is Our Job
102 Esquimalt Road
AT POINT ELLICE BRIDGE
Your Lumber Number 5-2409

Durold No. 1 Hexagon Shingles—Forest green, toy red, black. Per square $7.95
9x9 Williams' Floor Tile each 14c
Zonolite Insulation bag $1.30
¾" Offset Hinges pair 30c
Chimney Blocks each $1.35
Cement $1.20
4x8 Gyproc Wallboard $2.14
22-Gal. Water Boilers, extra heavy $26.75
LANGFORD BUILDING SUPPLY
940 Goldstream Avenue 8-1724

GAIN EXTRA WALL AND FLOOR SPACE WITH
PELLA Wood Folding Doors
AVAILABLE IN OAK, BIRCH AND MAHOGANY AND WHITE PINE
B. T. LEIGH
Venetian Blinds Metal Weatherstrips
736 Newport Avenue 3-9685

SIDING SPECIAL
FEBRUARY AND MARCH
PHONE GAR TAYLOR DIRECT
2-2331
WALL TILE, FLOORING
ROOFING, INSULATION
VICTORIA ROOFING & INSULATION
848 FORT 2-2331

DO NOT SUFFER FROM WET AND muddy driveway. Road gravel delivered promptly. Also sand, gravel and cement. O.K. Trucking, 760 Topaz. Day phone 5-1812; night 4-3457.

G.E. TEXTOLITE PLASTIC COUNTER and wall surfacing. Exclusive designs, over 70 patterns and colors to choose from. Victoria Builders & Contractors Supplies Ltd. 5-2496

28B CLOTHING, FURS, SHOES, ETC.
MAN'S SPORTS COAT, NAVY overcoat, size 40. Pair of boots, size 9. Nearly new. 3-1600.
USED BRICKS FOR SALE. 926 Humboldt. Phone 2-2838.
2 PASTEL SPRING COATS, UNDER $5.; children's clothing and shoes. Goodwill Enterprises, 143 Menzies. 5-2832.
SPECIAL LOW PRICES
Lady's coats and dresses. Jane's Place, 1319 Douglas 3-7034
CHILDREN'S SHOES FITTED AT home. Foot Prince 4-0323
FOR RESULTS USE CLASSIFIED ADS

28 D FURNITURE
GOOD USED FURNITURE SPECIALS
Used Electric Washers from $14.95
Converto Lounge 24.50
2-piece Green Frieze Chesterfield Suite 89.50
9'x10'6" Rug and Felt 29.50
Kitchen Table 4 Chairs 14.95
3' Steel Bed, new mattress 21.50
2 Used Apartment-size Refrigerators
9'x12' Rug, blue $29.50
9'x10'6" Rug, beige $49.50
VOGUE FURNITURE
EASY TERMS
Out of the High Rent District
860 YATES 4-3111
MODERN BEDROOM SUITES, chesterfields and convertos, chrome suites, dining room suites, all in new condition, tremendous savings. ACME FURNITURE, 618 PANDORA. One block west of City Hall.
YOUR MATTRESS REBUILT LIKE new at a genuine saving. Upholstery repairs. Box springs and couches rebuilt. Atlas Mattress Shop, 2714 Quadra at Hillside 4-4925
TWIN CONTINENTAL BEDS, AS new, $50 each. Phone 3-8303.

28 D FURNITURE
THIS WEEK'S SPECIALS ON TRADE-IN FURNITURE
Bridge lamp, complete with shade $9.50
Natural finish kitchen buffet $39.50
Dropleaf kitchen table and four chairs $19.50
Dinette dropleaf table and four chairs, walnut finish $39.50
Walnut corner cabinet $79.50
Odd walnut vanity $25.00
Odd walnut, dresser $39.50
Two-piece rose chesterfield suite $39.50
Spring-filled mattresses, 4'6" $10.00
Push cart, as new $12.50
HOME FURNITURE
825 Fort Street 2-5138
STUDIO COUCH $22.50
Vanity with large plate-glass mirror and bench 42.50
Walnut dropleaf, gateleg table 35.00
Walnut bed with spring and good spring-filled mattress 52.50
Small painted wardrobe 19.50
HOLLAND BROS. & CO.
824 Fort Street 3-0913
SEE OUR USED FURNITURE specials in our rear showroom.
PANDORA USED FURNITURE
1050 Pandora (near Cook) 3-6319

28 D FURNITURE
STANDARD FURNITURE
View Street Specials
2-piece Green Davenport Suite, reg. $189 $119
3-piece Walnut and Seafoam Bedroom Suite (used), reg. $229 $149
STANDARD FURNITURE
VIEW STREET
BARGAIN BASEMENT
Downstairs in Scollard Bldg.
View Street, just up from Douglas
YOU'LL BE AMAZED HOW MUCH you can save on the cost of a new chesterfield by letting our experts reupholster and modernize your present one. Hagel's Chesterfield House 536 Johnson 4-3042
DINING TABLE, FOUR CHAIRS, $55; kitchen table, three chairs, $10; card tables, $1.50; set lawn bowls in leather cases. All in good condition. 727 Rupert Street.
THREE PIECE CHESTERFIELD cleaned, demothed, sanitized in your home, $12. Work guaranteed. Ambassador Home Service. 2-5532.
FRENCH POLISHING REPAIRS furniture refinishing. Specialty Finishers, 751 Discovery St. 2-4612.

28 D FURNITURE
MAYNARD & SONS
AUCTIONEERS AND APPRAISERS
Contact us before selling
733 Johnson Phone 4-5931
KILSHAWS AUCTIONEERS
WE BUY — WE SELL
WE APPRAISE
4-6441
KITCHEN SET, STUDIO LOUNGE, Hollywood bed, wall cupboard, drop-side table, nursery lino rug. Very good condition, reasonable. 9-4657.
PAIR OF CUSTOM-MADE FOAM rubber love seats, brand new, $125 each. 7-2368.
NOW YOU CAN GET BEAUTIFUL corner cabinets at Fahy's Antique Repair Shop, 608 Cormorant St.

28E MUSICAL INSTRUMENTS
Sheet Music - Instruments
735 VIEW ST PHONE 2-1311
Western Music Co. Ltd.
Victoria Branch

28E MUSICAL INSTRUMENTS
PROFESSIONAL INSTRUCTION
TRUMPET
BERNIE PORTER MUSIC STUDIO
1009 Blanshard Street 2-9542
JUST ARRIVED, SIX EXCITING new styles in Heintzman & Co. and Nordheimer pianos. Mahogany, walnut and limed oak. Showroom at 2020 Douglas. Phone 3-0248 for appointment. Fletcher Bros.
WARD'S MUSIC HAVE A COMplete selection of piano rolls including Rock and Roll waltz. See You Later Alligator, etc. Ward's Music Ltd., 1320 Broad Street. Phone 2-8146.
HEINTZMAN & NORDHEIMER pianos, new and used, for sale or rent. Showroom at 2020 Douglas. By appointment. 3-0248. Exclusive agents, Fletcher Bros. Ltd. (Walter Fletcher)
HEINTZMAN PIANO IN EXCELlent condition, refinished and tuned. Small down payment, $10 a month. Willis Organ & Piano Co., 600 Courtney. 2-4712.
JUST ARRIVED—BEAUTIFUL NEW Nordheimer spinet piano in limed oak, with bench to match. Fletcher Bros., 2020 Douglas. Phone 3-0248 for appointment.
NEW AND USED PIANOS AND organs. Terms from $10 per month. Willis Organ & Piano Co., 600 Courtney. 2-4712.
ASK FOR A DEMONSTRATION. 7 tube new R.C.A. Victor Hi-Fi radio combination, model Eden. It is the finest. Fletcher Bros. 3-0248.
VERY SMALL HEINTZMAN PIANO and bench, completely re-conditioned and guaranteed. Rent to purchase. Fletcher Bros. 3-0248.
GERHARD HEINTZMAN PIANO for rent, $7 per month. Rent applies on purchase. Fletcher Bros 3-0248
GUARANTEED MUSICAL INSTRUment repairs. Ward's Music Ltd., 1320 Broad Street. 2-8146.
NEW AND USED PIANOS. REX School of Popular Music, 739 View St. 4-5031
120 BASS TITANO PIANO ACcordion, lady's, as new; $175. 4-2003.
FOR SALE, MASON AND RISCH piano, $200. Phone 3-1808.
WANTED TO BUY, USED SPINET piano. Fletcher Bros., 3-0248.

28F TELEVISION and RADIO SALES and SERVICE
RCA VICTOR
SPRING FESTIVAL
YOUNG AND BANFIELD
TOP VALUES IN THE WORLD'S MOST DEPENDABLE TELEVISION
"TOWNSMAN 56"
A Truly Beautiful 21" Consolette
Only $239.95
RCA VICTOR 21" ARLEN
Swivel-Base Consolette
Now Only $279.95
YOUNG & BANFIELD
FORT AT BLANSHARD 2-7181
WANTED
YOUR 17" OR 21" TV SET OR YOUR 3-SPEED COMBINATION
Top trade-in allowance on a new TV Set.
ELECTROHOME
MOTOROLA
SYLVANIA
at
KING TV
SALES - SERVICE
ANTENNA INSTALLATIONS
JOHNSON and BLANSHARD
4-9913 4-9913
1956 20-TUBE 21-INCH WESTINGHOUSE CONSOLE TV
WITH FREE 20-FOOT MAST AND ANTENNA
$259
HUMBER'S
"Warehouse to Your House"
531 BASTION STREET 3-2111
TV ANTENNA SALE
Sims Yagi and folded V antennas completely installed on 15' - 30' masts.
FROM $39.95
SUPERIOR TELEVISION
7-1125 4-3301
3-5544 FOR PROMPT TELEVISION AND RADIO SERVICE
Written Guarantee on Repairs
Fair Prices
COAST ELECTRONICS
"Victoria's Oldest Service Centre"
1112 Langley Street 3-5544
COMPLETE TV AND ANTENNA SERVICE
20' to 50' Do-It-Yourself Kits; TV and antenna parts and accessories, etc. Terms available on antenna installation.
KING TV
JOHNSON AND BLANSHARD
4-9913 4-9913
KENT'S LTD.
RADIO AND TV SERVICE, PHONOGRAPH NEEDLES, INCLUDING DIAMONDS FOR ALL MAKES OF RECORD PLAYERS. HAVE YOU HAD YOUR NEEDLE CHECKED LATELY? WE CARRY A COMPLETE STOCK OF PORTABLE RADIO BATTERIES. 742 FORT SALES, 3-7104. SERVICE, 3-3513.
USED 17" AND 21" TV SETS, also combination radios. All at bargain prices. 90 day guarantee. King TV 4-9913. Corner Johnson and Blanshard.
TV AND RADIO REPAIRS
"DRIVE-IN" OR HOME SERVICE
MEMBER OF R.E.T.A.
VICTORIA WEST RADIO & TV
761 ESQUIMALT RD 2-4413
CHANNELMASTER TRAILBLAZER Antenna with rotor and 25-foot mast, completely installed, $99.50. Edward Drew TV 745 View Street 2-8511
ANTENNAS, ALL TYPES, LOWEST prices, 20-ft. Sims, $30; 50-ft. mast, $25. 4-5636, 3-0011.
HAULTAIN RADIO ELECTRONICS, TV, appliances. 1501 Haultain, 2-3714

28F TELEVISION and RADIO SALES and SERVICE
LATEST EQUIPMENT!
5 Technicians to serve you—members of R.E.T.A.
Butler Brothers Supplies Ltd.
3396 Douglas St. Phone 3-1511
ELECTRONIC SERVICE ENGINEERS
FOR BETTER TV PHONE E.S.E.
504 Gorge Road East — 3-5821
ONE HALICROFTERS RECEIVER, model S40A, suitable for hams and short wave listening; $90 or nearest offer. 3-1666, evenings.
THE PLACE TO BUY ANTENNA Repair Parts
TELE TECH SERVICES LTD.
922 Meares St. 4-7512
ATKINSON & PEARCE
Guaranteed Service and Repairs to all makes of radio and TV.
2-8521 620 Fort Street
SALES, SERVICE, REPAIRS BY expert technicians, member R.E.T.A. Precision equipment. Central Television Specialists, 4-1432.

28H SPORTING GOODS
.270 HUSQUARNA WITH K-4 scope, complete; .303 Lee Enfield, $25; 32-20 Winchester, $27.50; .30-30 Winchester, $23.50; B.S.A. .22 target rifle, $35; nine-shot .22 pistol (new), $32.95. Look these over at ROBINSON'S
1307 Broad St. 3-6212
ALL TYPES FISHING TACKLE. Peeler Tackle, 574 Johnson. 3-3652.

28I HIGH FIDELITY
BEFORE YOU BUY ANY "HI-FI" be sure to HEAR it. Find out why KELTON has been recommended by Bill Bellman, Eugene Kash, Ottawa Philharmonic Orchestra, George Simon, editor Metronome magazine, Oscar Peterson, Pee Wee Hunt, Gene Krupa, Stan Kenton, plus Hi-Fidelity magazine, Toronto Saturday Night, Cosmopolitan and many other publications. From $179.95 to $650.
ONLY AT
KENT'S LTD.
742 FORT 3-7104

28J SEWING MACHINES
1 Only Necchi Zig Zag machine demonstrator (reduced)
1 Hand machine
2 Singer portable electrics
3 Console electric machines.
A. E. TAYLOR & CO.
816 Fort
ANNUAL TRADE-IN CLEARANCE—Portables, cabinet models and treadles, all reconditioned and guaranteed for one year, from $9.95. Elna Sewing Machines Ltd., 742 Yates.

28K BICYCLES and MOTORCYCLES
LOOK! LOOK!
For only $5.00 per month, you can rent a bicycle. All rental payments come off purchase price if you decide to buy. You can't lose. See
ROBINSON'S
1307 Broad 3-6212
BICYCLES!
New or used, all makes. Complete repair service to all wheeled goods. Carmichael's Bicycle Shop, 747 Pandora. 2-9728.
MOTORBICYCLE, N.S.U. MODEL. Cheap transportation. 150 miles per gallon; $175, cash or terms. Phone 3-2304, or see at 773 Island Road.
BROOKLANDS MOTORCYCLE SALES & SERVICE LIMITED
Home of "Harley-Davidson"
937 Fort. New and Used. 3-5926
BIKES LOANED FREE
While yours is in for repairs. Fast, guaranteed service. Overseas Cycles, 624 Fisgard. 2-0232.
REPAIRS! REPAIRS!!
All bicycles, tricycles and wheel goods. See Victoria Sporting Goods, 1410 Douglas. 4-7374.
BICYCLES, 3-SPEED $39.50; NEW tires, $1.95; new tubes, 95c. Bikes all sizes. Repairing while you wait. Aaronson's, 585 Johnson.
LES SLOWS
Motorcycle Sales & Service
2647 Douglas St. Phone 4-7843
1947 TRIUMPH 350-CC., $185; BOY'S sidewalk bicycle, 3-speed, Raleigh 20-inch. 2-3914.
18-INCH BOY'S BICYCLE, $12.50. See at 825 Broughton. 4-9391.
BICYCLE, C.C.M., LIGHT, GOOSEhorn, carrier, $25. 4-1783.

28L STOVES and FURNACES
"PACIFIC"
The famous sealed-in-steel furnace and oil units that cannot smoke. Gives you a lifetime's satisfaction.
PACIFIC SHEET METAL WORKS LTD
1009 Yates 2-3169
ALL-ENAMEL CYCLOS OIL ranges, only $299.50 completely installed with gravity system, plumbing, base plug, etc. Clean, efficient operating guaranteed. C. Tayler Home Appliances, 1436 Government Street. 3-3281.

280 FARM IMPLEMENTS

USED
FARM EQUIPMENT
FARMAL CUB WITH PLOW
INTERNATIONAL FARMAL "H" PLOW AND DISC
"44" MASSEY-HARRIS FRONT LOADER AND WINCH
3-POINT 11-TOOTH CULTIVATOR
TANDEM DISC
FEED GRINDER, 10-INCH
LETZ FEED MILL
SEVERAL OTHER USED PIECES OF FARM EQUIPMENT
MOONEY & SONS
International Harvester Dealer
837 View Street 3-4177

Ford NAA tractor. Perfect $1,495
Sidemount mower for Ford $150
Dearborn two-furrow plow $145
Rearmount manure loader $45
Clifford rotary tiller reconditioned $250
Earthmaster garden tractor with cultivator $100
Come and see the seven great new models of FORD and MAJOR tractors now on display
Mayhew, Strutt & Williams Ltd.
2312 Douglas St. 4-3922

ROTOTILLERS, NEW AND USED; also Frazer parts. Horwood Bros. Government and Herald 3-4021.

28B TOOLS for SALE or RENT

ALL TYPES OF TOOLS FOR RENT
ROBERTS MACHINERY
2507 Government 4-4812

RENT A CHAIN SAW. RAMSAY MACHINE WORKS LTD. 4-5314.

28X MISCELLANEOUS FOR SALE

JEUNE BROS.
FIRE SALE!
NOW ON
SMOKE AND WATER DAMAGE. BIG SAVINGS OFFERED ON SLEEPING BAGS, TENTS, CANVAS, WATERPROOF CLOTHING, RUBBER BOOTS, SHIRTS, RUBBERIZED SHEETING, MILIUM LINING, YARD GOODS OF ALL KINDS.
JEUNE BROS.
566-570 Johnson

EASTER SPECIAL!
GIRLS' DRESSES
Everglaze, cottons, rayons, orlons, taffetas. Sizes 7 to 14
$1.69 to $3.29
BARGAIN BUYS
648 CORMORANT STREET
Opposite City Hall

LEONARD AUTOMATIC WASHERS AND DRYERS
For as Little as $3.75 a Week
Trade-in Your Old Washer
MAIS
1821 Cook St. 2-4131, 2-8790

MOVING APRIL 3
C. TAYLER HOME APPLIANCES
Visit our new, enlarged showrooms at 705 Johnson (up from Douglas) 3-3281

STEEL SINKS — ALLIANCEWARE, flat rim, basket strainers: 16x23x8, $13.60; 18x24x8, $15.20; 18x30x8, $16.10. Cast iron enamel sinks, rolled rim, 8" back: 18x24x6, $22.50; 18x30x6, $23.80. Cast iron enamel sinks, flat rim, basket strainers, 24x18x8, $22.50; 30x18x8, $26.85. Combination laundry tub and sink, cast iron enamel, $60.95. Swing-spout sink faucets, $12.50; with soap dish, $14. Rustless steel sink and drainboard with cabinet, $90. Copper boilers, $75. All new merchandise. Victoria Plumbing, 1805 Cook. 4-1553.

SPECIAL
Compare our prices. Tray-packed frying chicken, 89c each; bacon, rindless, 89c lb.; Newtown apples, 40-lb. box $2.69, good keepers; fancy bulk carrots, 3 lbs. 29c; asparagus, 39c lb.; lettuce, fresh heads, 2 for 29c; lemons, 29c dozen; Lynn Valley peaches, 2 tins 37c; Royal City peas, size 2, 2 tins for 39c; Heinz tomato soup, 4 tins for 49c; Heinz catsup, 27c each. For the best prices shop Outdoor Super Market, 3475 Quadra. Open 10 to 10.

CAPTAIN VANCOUVER'S VOYAGE around the world, 1791-1795, described in "Adventure in Two Hemispheres," by J. S. and C. Marshall. Reproductions old charts Hawaii and Pacific Coast. A handsome gift. $5.50 plus 28c tax and 15c postage. All leading book stores.

IT'S HERE!
The greatest sink value ever! A genuine Youngstown Kitchens 42" steel cabinet sink with drawer and faucets, etc., complete for only $89.95. See it now at W. R. Menzies and Co. Ltd., 911 Fort St., 3-1112.

HANDBAGS — LUGGAGE
Come to our leather sale. Low prices this month. Factory-to-you specials.
Repairs
We Repair Anything Leather
JOHNSON LEATHER GOODS
Douglas Street, opposite Eaton's

CHESTERFIELD SUITE, DINETTE suite, bedroom suite, combination radio and phonograph, washing machine, portable sewing machine and 17" TV set, all in excellent condition. Phone after 6, 3-5680.

2 BABY CRIBS, 1 BRIDGE LAMP with shade $3.25, dolls buggy, chesterfield chair $3.25, gate-leg kitchen table, 2 ice boxes, good used clothing etc. Goodwill Enterprises, 917 Pandora. 2-8315.

USED STORE EQUIPMENT, slicer, scale, meat grinder, cash register, deep-freeze, ice cream cabinet, and refrigerator. 2-8417; eves. 4-1878.

ENGLISH FOUR-PIECE OAK BEDROOM suite, good condition, $200; 1955 Westinghouse electric stove, four burners, used six months, $150 or best offers. Roberts, 2-0541 eves.

A BOAT IS AN INVESTMENT. Protect it with Fiberglass! Check with Industrial Plastics, 580 Johnson. 4-5814.

HALF-PRICE CLEARANCE of lighting fixtures priced from 97c. DELTA ELECTRIC 714 Cormorant Street 4-7416

USED WASHING MACHINES, $19.95 and up. Used console model radios, $9.95 and up. Kent's Ltd., 742 Fort. 3-3513.

WESTINGHOUSE REFRIGERATOR, bureau, combination wood and coal range, dining room suite, occasional chair. 4-3283.

BABY CARRIAGE, VERY GOOD condition. Apply Cabin 6, Caton's Bungalow Court.

FOR PICTURE FRAMING, DIGGON'S.

28X MISCELLANEOUS FOR SALE

FOR SALE—USED APPLIANCES
1—40" Moffat Range with lamp and minute minder 99.50
1—3-burner G-E Cottage Range $100
1—40" Moffat Range $75
1—40" Magic Chef Moffat Gas Range $95
1—40" Moffat Range, high oven 39.50
1—3-burner Gurney Range $75
1—40" Norge Range 49.95
1—Cottage Range, porcelain burners 19.95
1—40" Norge Gas Range $195
1—Moffat Electric Range 19.95
1—Fawcett Coal and Wood Range $75
1—Enterprise Coal, Wood and Gas 79.50
1—Sawdust Burning Range, white enamel $75
1—2-burner Range, Chromalox elements 39.50
1—Imperial Refrigerator 49.50
1—Philco Refrigerator $125
1—Stewart-Warner Refrigerator 69.50
*30-day warranty on above units.
1—Frigidaire Refrigerator, 3-year warranty $225
1—LEC Apartment Refrigerator, 1-year guarantee 99.50
A good selection of name brand, white tub washers 39.50-49.50
1—Maytag Washer, as is 9.95
1—Beatty Washer, as is 9.95
1—Connor Washer, as is 9.95
HUDSON'S BAY COMPANY
Used Appliances, Third Floor

YOU'LL SAVE
—And you'll choose from a wide selection of furniture and appliances when you shop EATON'S Trade-In Department, 836 Broughton Street, opposite the Coach Lines Depot.
T. EATON CO.
CANADA LTD.

NORGE JET-D-FROST REFRIGERATOR. Was $379.95. Now only $349.95
NORGE CUSTOMATIC REFRIGERATOR. Was $449.95. Now only $389.95
ELECTRIC RANGES. Reduced from $394 to only $345
EAGLE SALES
1016 FORT 2-3923

Woodward's
USED APPLIANCES
Victoria's Best Selection of TVs, Ranges, Washers, Fridges, Freezers, Radios, Sewing Machines.
750 PANDORA 2-8932

A.B.C. ELECTRIC
Household Appliance Repair Specialists. 809 Fort Street 4-3113

SAVE 40%
Popular precut airplane kits, Regular $1.49. Reduced to 98c. New stock of flying models, rubber band and gas powered.
HOBBIES & CRAFTS UNLIMITED
741 View 2-7832

GARDEN TABLE, FOUR CHAIRS and umbrella; three-mirrored vanity dresser; walnut mantel, suitable for rumpus room fireplace. 3-9400.

KEM TINTING COLORS—WE MIX 100 colors for you in Kem-Glo or Super Kem-Tone. Sherwin-Williams, opposite Rose's. Phone 4-3013.

LADY'S ROLLER SKATES, SIZE 8, very good condition, English make with Chicago wheels, $20. 1331 May St.

PROTECT YOUR BOAT WITH Fibreglas. Instructions and materials available at Industrial Plastics, 580 Johnson.

PLASTIC HOUSE NUMBERS IN all colors, styles and sizes. Industrial Plastics, 580 Johnson St., 4-5814.

DOMESTIC SALES, HARDWARE and Gift Shop, 28 Burnside W., closed Mondays. Open all day Wednesday. Friday night to 9 p.m.

ADDING MACHINES, CASH REGISTERS, scales, power meat saws, tenderizers, slicers, etc. C. G. Owen & Son, 939 Johnson. 3-9353.

FOR THE BEST CHICKENS AND turkeys in town.
STUART'S MEAT MARKET
1402 Douglas 3-9213

WALLPAPER SPECIALS REDUCED prices on sun-tested wallpapers. Harte-Andrews Paints Ltd., 711 View St. 4-4713.

SPRING-TYPE CAMP COTS, SUITABLE for bunk beds, $1 each. 3139 Tillicum.

DETECTRON MINERAL METAL locator and Fisher Geo. model field transmitter. Phone 5-2368.

LAWN MOWER WITH GRASS catcher, $8; Singer treadle sewing machine, $15. 4-2169.

USED REFRIGERATION — DEEP-freeze, ice cream cabinet and refrigerator. 2-8417; eves. 4-1878.

FOR SALE—FAST SERVICE, QUALITY parts. Kent's Ltd., 3-3513, Service Dept., 742 Fort.

USED CAMERAS
VICTORIA PHOTO SUPPLY LTD
101 Douglas Street Phone 3-3242

FISH AND CHIPS ORDERS TO take out. London Fish and Chips Cafe 3-8721

BEEF BY SIDE OR QUARTER; hogs, half or whole; good for locker, sell reasonably. 3-9005.

COOLERATOR, EIGHT CUBIC foot icebox, white enamel finish. 3-8825.

MODERNIZE YOUR WATCH WITH a new expansion bracelet. D. G. Pennock, Jeweller, 618 Yates.

ZIP GRIP CLOTHES LINE, NO pegs needed, lifetime guarantee. For demonstration, phone 3-2037.

SINGER TREADLE MACHINE, $18. Girl's 20" C.C.M. bike, 2-3914.

ELECTRIC SHAVERS $6 UP. ISLAND Trading, 1415 Government. 4-5354.

HERRING AT GORGE
Osman jigs. 567 Obed or dealers

ORDER YOUR AWNINGS NOW! Victoria Tent & Awning, 2-5215

GAMAGES FOOD PLAN
2024 DOUGLAS 4-6214

KITCHEN CABINETS. VARIETY Wood Products, 133 Kingston. 4-1833.

FOR RUBBER STAMPS, DIGGON'S.

29 WANTED MISCELLANEOUS

LET GOODWILL ENTERPRISES have your used clothing, furniture, etc., to give work and wages to the handicapped. 2-8315 or 4-1537.

TOP PRICES ALLOWED FOR YOUR old rug or furniture. Phone 4-3111. Vogue Furniture.

COPPER, BRASS, BATTERIES, lead and iron. Phone 5-2821.

WANTED—GOOD 30' EXTENSION ladder. 7-2257.

BAR BELLS—SET SUITABLE FOR beginner. 3-6829.

WANTED — VEGETABLE JUICER. 4-2003.

DELTA 14" METAL CUTTING bandsaw. 4-5636. 3-0011.

WANTED — USED FURNITURE. Holland Bros. & Company. 3-0913.

HIGHEST CASH PRICES PAID for good used clothing. 2-2814.

GOOD BOOKS ALWAYS BOUGHT. Haunted Bookshop, 845 Fort. 2-1427.

CARPETORIUM BUYS GOOD USED rugs. 3-2861.

BEST DEAL FURNITURE TRUNKS. Reliable Used Furniture, 3-6714.

31A POULTRY HATCHING EGGS, ETC.

BUSINESS BRED CHICKS
Immediate delivery on all popular breeds and crosses. Prices on request.
Bolivar Hatcheries Ltd.
Box 860 New Westminster B.C.

H & N NICK CHICKS
For best results and larger profits, Heisdorff and Nelson Nick Chick Leghorns. Hamps. Leg.-Hamp-Cross, Austra Whites. Barred Rocks and White Rocks. Order now.
KRIEGER'S HATCHERY LTD.
Aldergrove, B.C.
Phone Aldergrove 3831.

EASTER TURKEYS
Vacuum Packed—Ready for Oven
Wholesale or Retail
11 Lb. Average
MARSHALL TURKEY FARM
Sidney 176F

WANTED LIVE FOWL AND rasters; top prices paid, weighed on your place. Phone 3-1182.

RADIO PROGRAM LISTINGS

(These program listings are as supplied by the stations themselves and The Times is not responsible for last minute changes or other alterations.)

TUESDAY NIGHT PROGRAMS

Time	CKDA 1280 kc	CJVI 900 kc	CBU 690 kc	KIRO 710 kc	KOMO 1000 kc	CJOR 600 kc	CKWX 980 kc
6.00	News: Sports	Hornblower	Rawhide	Tom Harmon Sports	Spotlight Revue	Easy Listening	News: Sports
6.15	Great Hits	Hornblower	Roving Reporter	Lowell Thomas	Alex Dreier	Easy Listening	Parade of Hits
6.30	Great Hits	News Commentary	Question Box	Amos 'n' Andy	Lone Ranger	Bob and Ray	News: Parade
6.45	Great Hits	Quiz Club	Question Box	Amos, Andy: News	Lone Ranger	Red Foley Show	Parade of Hits
7.00	News: Great Hits	Quiz Club	News	Suspense	Chet Huntley	Five-Star Playhouse	News: Weather
7.15	Great Hits	Quiz Club	Talk	Suspense	Fabulous Dorseys	Five-Star Playhouse	Parade of Hits
7.30	Great Hits	Life Begins at 80	Leicester Square	News; Jack Carson	Dragnet	Five-Star Playhouse	Parade of Hits
7.45	Great Hits	Life Begins at 80	Leicester Square	Jack Carson Show	Dragnet	Five-Star Playhouse	Parade of Hits
8.00	News, Tel-Opinion	News; Weather	Songs of Yesterday	Curt Massey	News of World	News: City Mike	News
8.15	Tel-Opinion	Chesnut Vienna	Songs of Yesterday	Curt Massey	One Man's Family	Fair Question: Music	Cecil Solly
8.30	Island Barn Dance	Symphony	Marine	Johnny Dollar	People Are Funny	Symphonic Hour	Bishop Sheen
8.45	Island Barn Dance	Symphony	Investigator	Bing Crosby	People Are Funny	Symphonic Hour	Bishop Sheen
9.00	News: Memories	Symphony	Let's Make Music	Swap 'n' Shop	Politics and	Symphonic Hour	News: Hockey
9.15	Music Memories	Symphony	Let's Make Music	KIRO Calling	Primaries	Symphonic Hour	Hockey
9.30	Music Memories	Hockey	Anthology	KIRO Calling	Politics and	Vic Waters	Hockey
9.45	Music Memories	Hockey	Anthology	KIRO Calling: Wthr.	Primaries; News	Vic Waters	Hockey
10.00	News: Weather	Hockey	News	World Final	News	News; Around Home	News; Hockey
10.15	House Party	Hockey	University Talk	Dance Time	News: Governor	Emberglow	Hockey
10.30	House Party	Memory Lane	Rendezvous	Music Til Midnight	You Were There	Emberglow	Close of Day
10.45	Party; Sports	News; Weather	Rendezvous	Music Til Midnight	Here's to Veterans	Emberglow: Sport	Chapel Chimes
11.00	News: Party	News; Sports	Concert	Music Til Midnight	News	News; House	News Sports
11.15	House Party	Memory Lane	Concert	Music Til Midnight	Album of Classics	Doghouse	Date With Bob
11.30	House Party	Memory Lane	Concert	Music Til Midnight	Album of Classics	Doghouse	Date With Bob
11.45	House Party	Memory Lane	Concert; News	Music Til Midnight	Album of Classics	Doghouse	Date With Bobe

WEDNESDAY PROGRAMS

Time	CKDA	CJVI	CBU	KIRO	KOMO	CJOR	CKWX
8.00	News; Sports	News; Breakfast	News; Bill Good	News; Weather	News; Weather	News	News; Sport
8.15	Dave Hill Show	Breakfast Club	Morning Music	Melody Preview	Dial 1000	Time and Tunes	Al Collins
8.30	News; Hill Show	News; Breakfast Club	Morning Music	David Valle	Dial 1000	Billy Browne	News; Collins
8.45	Roving Reporter	Breakfast Club	Laura Limited	Howard Miller	Dial 1000	Billy Browne	Al Collins
9.00	News; Lombardo	News; Memories	BBC News	Wendy Warren	News	Billy Browne	News; Millions
9.15	Guy Lombardo	Book of Memories	Aunt Lucy	Brighter Day	Dial 1000	Billy Browne	Music For Millions
9.30	Meet the People	Aunt Mary	Morning Concert	Helen Trent	Dial 1000	Top Tune Time	Music For Millions
9.45	Meet the People	Dr. Paul	Morning Concert	News	Katherine Wise	Guy Lombardo	Music For Millions
10.00	News; Cash Clues	News; Six For One	Morning Visit	Road of Life	Weekday	News; Homemakers	News; 50-A-Day
10.15	Cash Clues	Six For One	Happy Gang	Ma Perkins	Weekday	Homemakers	Music For Millions
10.30	Cash Clues	Houseparty	Happy Gang	Dr. Malone	Weekday	Homemakers	Music For Millions
10.45	Cash Clues	Let's Go Eaton's	Man Around House	Guiding Light	Weekday	Homemakers	Music For Millions
11.00	News; Lawrence Welk	News; Wally's Mind	Kate Aitken	Second Mrs. Burton	Weekday	News; Man in house	News; Wally
11.15	Lawrence Welk	Telequiz	Kindergarten	Aunt Mary	Weekday	Man in House	Widder Brown
11.30	Western Junction	Telequiz	Man and His Music	Nora Drake	Weekday	Doctor's Notebook	Road of Life
11.45	Top 50	Birthday Party	Man and His Music	Aunt Jenny	Weekday	Bright Spot	Guiding Light
12.00	News; Top 50	News; Freeland's	Man and His Music	News	News	News, Melody	News
12.15	Top 50	Free Lunch	News; Showcase	Cecil Solly	Farm News	Kiddies' Karnival	Music
12.30	News; Sports	News; Weather	Farm Broadcast	CBS House Party	Vanity Fare	Kiddies' Karnival	News; Music
12.45	Top 50	Singsong	Farm; News	CBS House Party	Doctor's Wife	News; Around Home	Music
1.00	News; Top 50	News; 50-A-Day	Afternoon Concert	Arthur Godfrey	Right to Happiness	House of Music	News; Daydream
1.15	Top 50	On the March	Afternoon Concert	Arthur Godfrey	Widder Brown	House of Music	Ma Perkins
1.30	Top 50	On the March	Afternoon Concert	Arthur Godfrey	Pepper Young	House of Music	Red White Blue
1.45	Top 50	Top Tune Time	Afternoon Concert	Arthur Godfrey	Woman in House	News; Music House	Red White Blue
2.00	News; Top 50	News; Six For One	Holiday Time	Arthur Godfrey	World of Nordine	Take It Easy	Kate Aitken
2.15	Top 50	Billy O'Connor	Holiday Time	Arthur Godfrey	Dr. Peale	Take It Easy	Neighbor Nina
2.30	Eddie Cantor	Music in Harmony	Matinee	Make Up Your Mind	News, Weekday	Take It Easy	Neighbor Nina
2.45	Eddie Cantor	Three Suns	Matinee	Lawrence Welk	Weekday	Take It Easy	Neighbor Nina
3.00	News; Pringle	News; Island	Matinee	Ruth Ashton	Weekday	Take It Easy	News; Who
3.15	Norm Pringle Show	Calling Island	Matinee	Guy Lombardo	Weekday	Take It Easy	Rhythm Pals
3.30	Norm Pringle Show	Calling Island	Favorites	News; Song Time	Hotel for Pets	House Party	Rhythm Pals
3.45	Norm Pringle Show	Calling Island	Today's Music	Protective League	Dial 1000	House Party	Rhythm Pals
4.00	News; Pringle	Clubhouse	Today's Music	Protective League	Dial 1000	News; Teens	News; Al Collins
4.15	Norm Pringle Show	The Clubhouse	Today's Music	Housewives Inc.	Dial 1000	Theme For Teens	Al Collins
4.30	Kiddie Kapers	Reg Stone	For Young Musicians	Housewives Inc.	Dial 1000; Parade	Theme For Teens	Al Collins
4.45	Kiddie Kapers	Reg Stone	Legends of N. Italy	Bob Nichols	Dial 1000	King Teen Club	Al Collins
5.00	News; Sheriff	News; Armed	Neighborly News	Murrow	Dial 1000	Easy Listening	News; Collins
5.15	The Sheriff	Services Show	Byline; News	News; Music	News	Easy Listening	Al Collins
5.30	The Sheriff	Services Show	Sermon of the Lord	Music	Weather; Stocks	Easy Listening	Al Collins
5.45	The Sheriff	News; Sports	Sermon of the Lord	Frank Goss; News	News	Easy Listening; News	Al Collins

31A POULTRY HATCHING EGGS, ETC.

FEBRUARY AND MARCH hatched pullets—Hampshires, Leghorn-Hampshire crosses and other breeds. Get these for early layers. Write for price list.
RUMP & SENDALL LTD.
Langley Prairie, B.C.

FRESH FARM EGGS DAILY. Wholesale and retail. 9-4371.

31C CATTLE

GRADE HOLSTEIN COW, CALVED September, three years old. Bred. What offers? Phone 8-2674.

31I DOGS

THE GREATER VICTORIA DOG Obedience Training Club announces that the spring course is now full. Enrollments for the summer course starting Tuesday, June 26, are being taken. For further particulars, phone secretary 3-7908.

REGISTERED ENGLISH COCKER puppies. 826 Queens.

31G CATS

GOOD HOME REQUIRED GREY part Persian neutered cat. C.P.L., 4-9692 or 4-0932.

31K PIGS

FOUR NICE 13-WEEK PIGS. What offers? 511 McKenzie Ave., left off Carey Road.

31X MISCELLANEOUS LIVESTOCK and FEED

BALED HAY FOR SALE—TROMBLEY, McTavish Road, Sidney 58-Y.

32 MOVING AND HAULING

YOU DRIVE TRUCKS
Pickups, 1-ton vans, flatdecks, 2-ton van with refrigerator dolly, ramp and rear doors.
TILDEN RENTS ALL
Types of cars and trucks
855 Douglas St. 3-2131

PANEL DELIVERY TRUCK FOR hire. 3-2715.

34 HOTELS

Ritz Hotel, 710 Fort St.
FURNISHED APARTMENTS AND ROOMS 3-1021
Elevator Service. Permanent or Transient

GLEN COURT HOTEL
$7 a week up. 707 Blanshard St. Phone 4-2225
Recently renovated and comfortable

BEVERLEY HOTEL
In City Centre. Moderate rates. Transient and permanent guests. Housekeeping rooms. TV in lounge. 727 Yates. Phone 4-0611

THE GLENSHIEL, 606 DOUGLAS. A residential hotel providing every comfort for elderly people. 3-4164.

35 BOARD AND ROOM

ROOM AND FULL BOARD FOR persons alone or willing to share. Home life. On bus line. Reasonable. 2-4836.

THE GLENSHIEL LODGE, 701 SEA Terrace. A lovely residence for elderly people, married or single. Very moderate rates. Phone 3-2631.

OAK BAY—SUNNY ACCOMMODATION with enjoyable meals, comfortable lounges, automatic heat, bus stop. Reasonable. 3-5254.

ROOM AND BOARD IN QUIET home for middle-aged woman. Non-smoker. 3-6174.

GOOD ROOM AND BOARD FOR working men in private home. Oak Bay. 5-3237.

NICE ROOM, GOOD BOARD FOR two girls; twin beds, laundry included, near bus, central. 2-0976.

ROOM AND BOARD, NEAR CENTRAL Park. Home privileges. 4-2034.

GOOD HOME FOR WORKING mother and child. 2-6332.

LARGE SUNNY ROOM, QUIET, refined. Excellent board. 2-4933.

TRAY SERVICE FOR ELDERLY. 521 Simcoe. 3-5504.

ROOM AND BOARD FOR YOUNG working man. 3-3416.

BOARD ELDERLY COUPLE, ROOM, washroom. 4-5783. 1001 Foul Bay.

GOOD MEALS, COSY ROOM IN private home. Men only. 2-6372.

ROOM AND BOARD FOR BUSINESS or retired man. 2-6424.

EXCELLENT BOARD AND ROOM, men. 1120 McClure after 4 p.m.

VACANCY FOR ELDERLY LADY some care if needed. 4-1750.

CRAIGMYLE, 1037 CRAIGDARROCH. Hot and cold water. 4-0031.

BOARD AND SOME CARE FOR elderly people. 4-3731.

ROOM AND BOARD, WORKING men. TV. 4-6663.

ROOM AND BOARD IN PRIVATE home. Phone 3-6457 after 4.

ROOM WITH GOOD BOARD, working man. 3-1533.

ROOM AND BOARD. 2-4758.

37 ROOMS TO RENT FURNISHED

$10 WEEKLY AND UP
Lots of Heat and Hot Water
Telephone and Elevator Service
Comfortable, Newly Decorated
ROYAL OLYMPIC HOTEL
Johnson at Douglas Phone 4-1187

WARM, SUNNY, SLEEPING ROOM, breakfast optional, working person. 5-2288.

37 ROOMS TO RENT FURNISHED

WARM, CLEAN, ESQUIMALT, near Admirals; men, single or double. 4-5387.

LARGE ROOM, TWIN BEDS; ALSO single room near Dockyard. 1328 Esquimalt. 2-3096.

COMFORTABLE SLEEPING ROOM, 906 Cook Street. 2-1939.

BRIGHT, CLEAN ROOM, GROUND floor. 860 Queens. 3-7639.

38 HOUSEKEEPING ROOMS TO RENT FURNISHED

WELL FURNISHED, LARGE BED-sitting room. Excellent separate housekeeping facilities. Linen and all equipment supplied. Specially designed for business woman only. Rockland area. 3-3085 anytime.

LIGHT HOUSEKEEPING ROOMS for rent by day, week or month. Everything supplied. On bus route. Apply San Sebastian annex, 29 Gorge Road W. Phone 3-0812.

HOUSEKEEPING ROOM, NICELY furnished, refrigerator, gas stove, front room. 1231 Pandora Avenue. 5-3134.

PENSIONERS! — LOW RENTAL housekeeping rooms. Nice locality. Walking distance. Box 1560, Victoria Press.

FULLY-FURNISHED HOUSEKEEPING room, electric rangette, everything found, close to town. Phone 3-6333.

ONE WARM SINGLE, $28; TWO two-room suites available April 15-25. All include heat and hot water. Phone after 3 p.m. 4-0461.

LIGHT HOUSEKEEPING ROOM IN respectable home for lady. Fairfield district. 5-1814.

NICE FRONT HOUSEKEEPING, fireplace. Suit lady. Esquimalt Road. 2-9747.

SUNNY, WARM, HOUSEKEEPING room. Ground floor. Close to buses. Esquimalt village. Lady. 2-4481.

THREE ROOMS, $45. SUIT QUIET adults. Garage available. 866 Carrie. 3-5546.

FURNISHED HOUSEKEEPING room with kitchenette, $30 a month. 2306 Belmont Ave.

CLEAN, QUIET, HOUSEKEEPING room or sleeping room, by week or month, close in. 3-0159.

COMFORTABLE ROOM. ALL found by Parliament Buildings. 3-5624. 864 Kingston.

SINGLE ROOM, UPSTAIRS. 521 Simcoe. Phone 3-5504.

WARM ROOM. ALL FOUND. 1130 View. 3-0200.

TWO HOUSEKEEPING ROOMS. 2311 Blanshard Street. 3-6675.

CLEAN ROOM, BEDDING, DISHES, garage, working person. 4-4742.

BED-SITTING ROOM AND KITCHENETTE. Quiet lady. 770 Queens Ave.

HOUSEKEEPING ROOM, YORK Hotel. City centre. 711 Johnson.

WARM ROOM, ALL FOUND. $26.50. 1157 Johnson.

CLEAN AND QUIET, NEAR JUBILEE. 3-0744.

40 FLATS AND APARTMENTS TO RENT, FURNISHED

LOW WINTER RATES
At the San Sebastian and Victoria Courts, Gorge Road, two miles from the city centre on bus route. Rates by the week. Everything supplied except food, including maid service once a week. San Sebastian, 3-9632; Victoria Court 4-0262.

WANTED — GIRL TO SHARE APARTMENT. NOTIFY MISS A. MUCCI, 1527 CAMOSUN STREET. 4-8431.

DE LUXE MODERN SUITE BY day, week or month. Close to shops, park. Optional TV. Off-season rates. Thunderbird. 4-0632.

LADY WOULD LIKE A MIDDLE-aged lady or working girl to share apartment and expenses, close to Victoria High School. 2-1148.

ATTRACTIVE GROUND FLOOR apartment, garage, garden. Convenient to navy, Colwood golf course and shopping centre. 8-1531.

SMALL FURNISHED APARTMENT, gentleman or business couple preferred; two blocks from B.C. Forest Products. 3-4817.

THREE ROOMS, COMFORTABLE, nice view, close in. Electric range and refrigerator, $65. 3-6469.

SELF-CONTAINED SUITE, PRIVATE bath, available April 2. Phone 4-7710 after 12.

WANTED — BUSINESS GIRL TO share nice suite. Fairfield. 4-6952 evenings.

ONE COMPLETELY FURNISHED de luxe one-bedroom suite, available April 30. 3-4928. Olympic Homes.

3-ROOM SUITE, PRIVATE BATH, walking distance. $65 per month. Phone 2-5462.

THREE-ROOM SUITE, CABINET kitchen, full bathroom, children welcome. Island Auto Court. 8-2151.

TO RENT, FURNISHED BACHELOR apartment. Phone 3-1137.

NEWLY DECORATED TWO-ROOM suite. 2-6801.

CLEAN AND WARM — ADULTS only. View and Cook area. 3-1052.

BED-SITTING ROOM AND KITCHENETTE. 866 Craigflower. 5-1674.

TWO-ROOM BASEMENT SUITE, private entrance, furnished. 4-8501.

2 ROOMS; CLOSE IN. RENT $35. 820 Balmoral.

40 FLATS AND APARTMENTS TO RENT, FURNISHED

ELFORD — 3-ROOM, SELF-CONTAINED suite. Large living room with closet, large kitchen and warm sun room (suit two nurses). $70. 2-4312, eves. 3-3640. Dickie & Co., 833 Fort.

CAMBRIDGE MOTOR COURT, self-contained suites, weekly rates.

GROUND FLOOR MODERN SUITE, automatic laundry, garage. 8-2442.

40A FLATS AND APARTMENTS TO RENT, UNFURNISHED

MONTREAL TRUST COMPANY
1111 Government Street
2-5135
Opposite Beacon Hill Park, large bed-sitting room, kitchenette, dinette and four-piece bath. Rent $60. Immediate possession.
Two attractive two-bedroom suites available at Royal Oak for immediate possession. Lower suite, $95; upper $70. Warm and comfortably heated.
Save bus fare, walk to work from the Field Apartments. One three-room suite available April 1. Newly decorated. Rent $60.

UPSTAIRS DUPLEX, THREE bright rooms with view of water, three-piece bathroom, light floors. Rent, $50. Garbally Road—three rooms on ground floor, partially furnished: $40. Grant Street, near Cook—Four rooms and three-piece bathroom; stove included: $40. Fernwood — Two four-room self-contained suites; decoration to suit new tenants. Close to bus and stores. These are large apartments and very comfortable. 4-6564, after 5 weekdays.

JAMES BAY—ATTRACTIVE, MODERN one-bedroom suite, equipped with electric range and refrigerator. Close to Parliament Buildings. Wired for TV. $74 per month.
Contact Rental Dept.
KER & STEPHENSON LIMITED
4-4127

NEAR JUBILEE HOSPITAL, THREE room suite with wall-to-wall carpet, in good condition with southern exposure. Laundry facilities and storage in basement. Carport. Rent $75 per month, available April 1. Hagar & Swayne Ltd., 4-0531.

OPPOSITE JUBILEE HOSPITAL—Attractive bachelor suite consisting of living room, dining space, cabinet kitchen with electric range and refrigerator, dressing room and Pembroke bathroom. Newly decorated and new wall-to-wall carpet. Hagar & Swayne Ltd. 4-0531.

SEA CREST APARMENTS BEACH Drive. De luxe one and two-bedroom suites, available now and April 1st. Equipped with electric range and refrigerators, wired for TV, $87.50 and $90. Phone 4-6989 for appointments.

FAIRFIELD, 1180 MAY STREET, close to St. Joseph's Hospital, new three-room suite. Pembroke bath, electric stove and drapes. Private entrance. Garage. Suit young married couple or business girls. 2-4623.

BEDROOM, LIVING ROOM, LARGE window on Douglas Street, kitchenette, 3-piece bathroom, electric stove, Oil-O-Matic heat, hot water; $55. Apply 2630 Douglas Street. Phone 3-2038.

$50—YATES STREET, BACHELORette suite.
$40.50—Langford village, 3 rooms.
$65—Dallas Road.
GEORGE RANDALL LTD.
1309 Douglas St. 4-8109

ATTRACTIVE TWO-BEDROOM suite in new apartment block, with nice view, including large living room, dinette, kitchen and bathroom, $90. Adults only. 630 Gorge Road West. Phone 3-2558.

FOR RENT—SMALL APARTMENT at Saanichton, $40 per month. Water included. Apply Central Saanich Municipal Hall, Box 13, Saanichton.

YATES ST.—FOUR-ROOM, SELF-contained suite, unheated. $40 per month. The B.C. Land & Investment Agency Ltd., 922 Government Street. 4-4115.

ATTRACTIVE, ROOMY SELF-CONTAINED upper 3-room suite. Automatic heat and water, cabinet kitchen with electric stove. $65. Quadra near Hillside. 2-5545.

SELF-CONTAINED UPSTAIRS apartment; 3 rooms with private bath, gas range, newly decorated, separate entrance. Gonzales district. $60 month. 2-3920.

WHY PAY MORE?
Parliament Buildings area, two-three-room and bath apartments, $40-$50. 7-3089.

40A FLATS AND APARTMENTS TO RENT, UNFURNISHED

CRANMORE APARTMENTS—Opposite Oak Bay Junior High. Beautiful 2-bedroom suite with garage. $100. Taylor Spittal Ltd. 4-9308; eves., Mr. O'Toole, 3-8340.

MODERN THREE-ROOM SELF-contained suite, electric range and refrigerator; heated; $65. 4-1843 or 9-1198. Broadlane Apartments, 1322 Broad.

ROCKLAND AVE.—SUITE WITH large living room, tiled bathroom, electric kitchen, small bedroom and sun porch. $70 month. Phone 5-2215 mornings or evenings.

THREE-ROOM SUITE, COMFORTABLE, nice view, close in, electric range and refrigerator; $75. Phone 3-6469.

FIVE-ROOM SUITE—TWO BEDROOMS, $65 a month. Light, heat, gas and water included. 27 Moss. 3-9457.

LOUISE APARTMENTS—DE LUXE one-bedroom suite close to town and Medical Building. Occupancy April 1. Phone 3-0823 for full particulars.

THREE-ROOM SELF-CONTAINED suite, new floor, bright, warm, airy, heat, light, etc. included in $55. Adults. 3-0962.

SEE THIS BEFORE DECIDING. Super one-bedroom, warm, main floor suite, electric kitchen, TV, garage. Close in. 1249 Fort Street.

THREE ROOMS AND BATH, UPSTAIRS suite, heated, private entrance. $65 a month. 3-3925. 406 Simcoe.

UNFURNISHED 3-ROOM BASEMENT suite. Light, water and heat provided, also gas range. Near Colwood corner. 8-1164.

3-ROOM SELF-CONTAINED SUITE, gas stove, automatic gas water heater. Near Oak Bay Junction. $40. Vacant. 4-6565.

WARM, TWO-BEDROOM SUITE with a view. $79.50 including heat, water and garage. Adults only. Phone 9-4234.

VICTORIA WEST — THREE-ROOM suite to rent. Oil heat, electric stove, washing facilities provided. Rent $62.50. 2-8381.

926 SOUTHGATE ST. GROUND floor de luxe one-bedroom suite, available now or April 1. Hagar & Swayne Ltd., 4-0531.

TRELAWNEY APARTMENTS — DE luxe one-bedroom suite, Newport Avenue, Oak Bay. $95. Brown Bros. Agencies Ltd., 1125 Blanshard Street. 3-1183.

CENTRAL, FOUR ROOMS, SELF-contained, lower suite, $47.50. 4-7844.

FOUR-ROOM SUITE, GROUND floor. Children accepted. $60. 2-7001.

TWO LARGE ROOMS AND BATH. Garage. Stove connected, gas plate. Rent reasonable. 626 Dunedin.

CLEAN, MODERN, 2-BEDROOM suite. Large clothes closets, electric stove. Adults. $55. 9-3194.

COOK-FAIRFIELD — MODERN 2-bedroom suite like new, $95. Adults. The Elizabeth. 4-6056.

$40—THREE-ROOM SELF-CONTAINED suite, gas range, quiet; adults. Parkview. 928 Bay.

SAVE TIME AND ENERGY. Suites, houses for rent. 2-3544.

TO RENT — ONE BEDROOM apartment. Phone 3-1137.

ARGROVE APARTMENTS, 3-ROOM modern suite, $75. 4-3621.

THREE-ROOM, HEATED, SELF-contained suite. 423 Young St.

2 ROOMS AND KITCHENETTE, $45 monthly. 1134 Pandora. 2-8859.

2-BEDROOM SUITE AVAILABLE April 1. 3789 Quadra.

FOUR-ROOM SUITE, VICTORIA West, adults, private bath. 3-3807.

41 FLATS and APARTMENTS WANTED, FURNISHED

QUIET BUSINESS GIRL REQUIRES bachelor suite. Nice district. Private home. Box 1033, Victoria Press.

41A FLATS AND APARTMENTS WANTED, UNFURNISHED

WANTED BY ELDERLY LADY. Three-room, self-contained suite, unfurnished. Electric stove, and refrigerator. Ground floor. 4-0744.

3-ROOM SUITE, BATH, REDECORATED, warm, quiet. References. Box 1580, Victoria Press.

42 HOUSES TO RENT FURNISHED

NICELY FURNISHED SEMI-BUNGALOW with full basement, Oil-O-Matic heating. In spotless condition. Electric range and refrigerator. Available April 15 for about six months. Stewart Clark & Co., 5-2481. 608 Broughton St.

MOUNT TOLMIE AREA — FULLY furnished house, including refrigerator, electric stove, oil heat, 3 bedrooms. Available April 15 to August 31. $120 inclusive. 7-3196.

OAK BAY—TWO-BEDROOM BUNGALOW. Fully furnished, including refrigerator, electric stove, oil heat. Available April 15 to September 15. Adults only. A. Carmichael & Co. Ltd., 4-7341, 1239 Broad.

FURNISHED UPPER DUPLEX IN Gordon Head area. Three large rooms with bathroom and storage room. Phone 7-1910 after 3 p.m.

FIVE-ROOM BUNGALOW, THREE-room basement suite, one-year lease. $100 per month. 4-8934.

TO RENT — A SMALL THREE-room furnished cabin. $30 per month. Phone 9-2717.

WATERFRONT SECLUSION. OIL range. Adults only. 8-1882.

42A HOUSES TO RENT, UNFURNISHED

For Rent—New Duplex
UPPER SUITE: 3 bedrooms. Ready for occupancy April 1.
LOWER SUITE: 2 bedrooms. Ready April 16. Each suite has separate meters with Oil-O-Matic hot-air packaged heating units (very economical), electric hot-water heaters, oak floors, coved ceilings, tapestry plaster, wired for electric ranges, cabinet kitchen. Convenient to bus, shops and schools. Applications: telephone 7-3264. References required.

JAMES BAY—SEVEN-ROOM SEMI-bungalow, two bedrooms and bathroom downstairs, garage in basement, oil furnace. Adults. $80 per month. Government Street: Four-room side-by-side duplex and garage. $65 per month. Bay Street: Seven-room older-type dwelling, no furnace. $50 per month. The B.C. Land & Investment Agency Ltd., 922 Government Street. 4-4115.

BEACH DRIVE, sea view, five-room suite, heat included. Adults only. $125.
GRANT STREET. Lower duplex. Adults only. $75.
BLANSHARD STREET. Lower duplex. $60.
BROWN BROS. AGENCIES LTD.
1125 Blanshard Street 3-1183

ESQUIMALT LAGOON — NICE three-room cottage; oil range included. $35 per month. Available April 1. Apply P. R. Brown & Sons Ltd., 1112 Broad. 4-7171.

$60 PER MONTH—4-ROOM BUNGALOW (no basement), Saanich. Possession April 1. Harry Foster, Ltd., 2-2101.

THREE-ROOM COTTAGE. RENT free in return for care-taking service. Adults. References. Box 1555, Victoria Press.

LANGFORD — MODERN, 3-BEDROOM home. Available immediately. 4-4156, Local 5.

FOUR-ROOM HOUSE WITH stove. Child accepted. $68 a month. View and Cook area. 3-1052.

FOUR-ROOM, BRAND NEW DUPLEX, $80. Craigflower near Tillicum. Available early April. 2-4590.

93 LINDEN AVE—MODERN FAMILY home with three or four bedrooms. Wired for range. 4-8522.

4-ROOM UPPER DUPLEX, 2 BEDROOMS, heated, garage. 2-0541.

DUPLEX — FOUR ROOMS, MODERN. $65 per month. 9-2820.

43 HOUSES WANTED TO RENT FURNISHED

SHAWNIGAN LAKE WATERFRONT HOME
For July or August or both months. Must have wharf, electric light. Responsible party. Prefer spacious accommodation and pay accordingly. Phone 4-1763, preferably after 6.

COUPLE WITH DAUGHTER DESIRE two-bedroom furnished house or apartment. Call 9-2270.

43A HOUSES WANTED TO RENT, UNFURNISHED

TWO OR THREE-ROOM BEDROOM house. Prefer Lake Hill or Saanich, inside 4-mile circle. Need room for photographic dark room. About $75. Vance Buhler, Sidney 383-F.

43A HOUSES WANTED TO RENT, UNFURNISHED

GOVERNMENT EMPLOYEE DESIRES 2-bedroom house, View Royal-Langford area. Wired for range. Moderate. References. 8-2822.

THREE-BEDROOM HOUSE, WIRED for range, automatic heating. 4-7440.

IMMEDIATELY — TWO-BEDROOM unfurnished house. 3-7706.

43B HOUSES WANTED TO RENT, FURNISHED OR UNFURNISHED

WANTED—THREE OR FOUR-bedroom house, furnished or unfurnished. Now to June 30. High rental. Hagar & Swayne Ltd., 4-2531.

44 HALLS, STORES and OFFICES TO RENT

LARGE SHOPPING CENTRE
Two new stores. Area 515 and 570 sq. ft. Equipped with electric hot-water tank. Oil-O-Matic heating. Tiled floors. Basement area. Good parking. Ideal location for doctor, dentist, barber or retail business. Servicing large residential and suburban areas. Located corner Quadra and Reynolds Road. Immediate occupancy. Rents $65 - $70 per month, lease available.
BROWN BROS. AGENCIES. PHONE 3-1183

DOWNTOWN OFFICES FOR RENT. Elevator and all cleaning services provided. The Royal Trust Co., 3-4126.

FOR RENT—OFFICE SPACE, 3RD floor, Scollard Building. Apply office 314, or phone 4-9556.

VACANT STORE WITH 4-ROOM suite on Douglas St. Phone 4-9308. Taylor Spittal Ltd.

LARGE, CLEAN STORE RIGHT IN town. Rear entrance. Reasonable rent. Phone 4-1843 or 9-1198.

MODERN OFFICES FOR RENT, Stobart Building, 745 Yates Street. Elevator and janitor service. 4-5541.

NEWSTEAD HALL, 734 FORT, FOR any occasion. 2-1121.

47 CARS FOR SALE

NO DOWN PAYMENT—1947 FORD sedan, in good shape; new tires, new battery. $22 per month, $300 or nearest offer. Cunningham, Elk Lake Garage. 9-2088.

1955 PONTIAC LAURENTIAN 4-door, radio, heater, two-tone, mileage 4,000, few months old, immaculate condition. 2-0051.

PLIMLEY ON YATES
1955 DODGE Regent Four-door Sedan, driven 6,000 miles, de luxe car, at a used car price. $2095
1952 PONTIAC Four-door Sedan, spotless condition, radio equipped, seat covers. A family car at a family price. $1250
1954 MORRIS Oxford Four-door Sedan. Your six-passenger economy car. Economy driving, economy price. $1095
1955 NASH Metropolitan, "The sweetest little big car," low mileage, low price. $1245
1949 FORD Four-door Sedan, radio, heater equipped. Yates Street's best buy. $599
1953 FARGO ½-Ton Pickup. A trucker's bargain at $1197

PLIMLEY CAR CENTRE
Protects Your Investment with "Family Protection Plan"
30-Day Written Guarantee on all units.
1020 YATES
2-9121

4-WHEEL DRIVE
See Willys 4-Wheel Drive Station Wagons, sedan deliveries and 1-ton pickup trucks for 1956.
MASTERS MOTOR CO. LTD
ACROSS FROM Y.M.C.A.
815 VIEW PHONE 3-3541

MUST SELL
1955 CHEVROLET DE LUXE. WHAT offers? Phone 3-8489, after 5.30 p.m.

$1 DOWN, $23 MONTHLY, 1947 Ford, $295. Art's Cars, Burnside and Harriet, 3-8302.

$2 DOWN, $25 MONTHLY, '46 Studebaker, $335. Art's Cars, Burnside and Harriet, 3-8302.

$3 DOWN, $29 MONTHLY, '40 Cadillac, $385. Art's Cars, Burnside and Harriet, 3-8302.

$4 DOWN, $29 MONTHLY, '50 Vanguard, $385. Art's Cars, Burnside and Harriet, 3-8302.

$5 DOWN, $62 MONTHLY, '52 Ford, $1,165. Burnside and Harriet, 3-8302.

$6 DOWN, $74 MONTHLY, '53 Pontiac, $1,395. Art's Cars, Burnside and Harriet, 3-8302.

1940 PONTIAC COUPE, RADIO, heater, $275. Atlas Service, 3-8514, 8 to 6 p.m.

1951 FORD VICTORIA, A-1 CONDITION, 42,000 miles, good tires, $1,600 or best offer. 2-2553.

1951 HILLMAN CONVERTIBLE. New top and paint, in very good condition. 5-1512.

1947 DODGE SEDAN — A CLEAN, one-owner car. Good condition. 9-1722.

'52 METEOR SEDAN, RADIO, good motor, $1,195. 9-2721.

1949 TWO-DOOR FORD, FROM owner. Cash only. 4-4681.

1948 OLDSMOBILE CONVERTIBLE. Good terms. New brakes. 3-9883.

47 CARS FOR SALE

OLSON MOTORS
Home of One-Year Guaranteed USED CARS
NOT TO BE CONFUSED WITH THE 90-DAY NEW-CAR GUARANTEE
1955 DODGE Regent Sedan. Full custom equipment, including radio, air conditioner, low mileage. One owner $2399
1954 PLYMOUTH Sedans. Choice of two beautiful models, each $1899
1953 PLYMOUTH Sedan, with overdrive $1649
1951 STUDEBAKER Sedan, the Champion model, in showroom condition $1199
1950 PONTIAC Coupe, radio, heater $899
NO CASH?
Your Present Car Can Be Your Down Payment
JACK POT
1946 PLYMOUTH Sedan, a dandy family car. $499
DRIVE-AWAY
1950 AUSTIN Panel, a handy work unit. $399
Before you make any deal it will pay you to inspect our top-condition used cars.
OLSON'S DRIVE-IN USED CAR SUPERMARKET
1036 YATES 4-1147
OPEN TO 9.30

Louis Nelson Ltd.
NOW VICTORIA'S ONLY STANDARD VANGUARD DEALER
810 Johnson St. 3-6113
1956 TRIUMPH TR3 Hardtop. Brand new, fully equipped $2575
1956 STANDARD "10" Sedan. A wonderful family car, with economy up to 45 m.p.g. and superb ride. Executive driven under 1,500 miles $1395
1954 AUSTIN Somerset, one owner, a very clean car, reduced for a quick sale. Guaranteed $1195
1953 ZEPHYR Sedan, in spotless condition. Reduced to $1095
1953 METEOR Sedan. Radio and heater, only 23,000 miles $1475
1952 CHEV. ½-Ton Pickup, in perfect condition, with canopy cover $945
1949 AUSTIN Sedan, motor overhauled $445
1947 OLDSMOBILE Sedan, clean $445

MIDTOWN AUTO SALES LTD
837 Yates (opposite Atlas Theatre)
NO DOWN PAYMENTS TO RESPONSIBLE PARTIES
1954 Meteor Sedan $1,795
1952 Dodge Sedan $1,095
1951 Dodge Sedan radio, heater $945
1950 Austin A-90 Convertible, rebuilt motor $695
1951 Buick Sedan $1,295
1947 Ford Five-passenger, radio, heater $545
1953 Buick Hardtop, radio $2,395
1952 Dodge Sedan $1,150
1949 Dodge Sedan $845
1949 Ford Five-passenger $795
1947 Chevrolet Sedan $495
See Earl or Norm
Open 9 to 9—Trade Up or Down
"We Buy Cars for Cash. 2-2241.

FOR SALE — 1939 FORD FOUR-door sedan; good running condition; heater; 1956 plates. First reasonable cash offer buys. Phone 5-2055.

1952 KAISER SEDAN, GOOD CONDITION, two-tone, whitewalls, continental kit. $975. Will take small trade. Apartment 5, 924 Empress Ave., after 5 p.m.

1946 PONTIAC SEDAN
1940 CHEV. SEDAN
Both licenced and in good running order. Chet Dowman's Service, 724 Johnson, 3-1411. Eves., 4-3443.

1953 PONTIAC LAURENTIAN TWO-tone. Radio and heater. Will sell for half price. 4-5414 or 3-9124 evenings.

CORONATION MOTORS LTD.
1950 Hillman de luxe sedan, good condition $475
Phone 2-6313 or 3-4023

'48 MERCURY SEDAN—NEW ENGINE, radio, heater, good condition. 4-1260

1949 ROVER SEDAN—EXCELLENT condition. 1409 May St., 5-1345.

1941 PLYMOUTH SEDAN, GOOD running order. Phone 4-4742 eves.

MODEL A COACH, LICENCED best offer. 8-2510.

1940 PONTIAC FIVE-PASSENGER coupe, real smart car. $195. 2-2244.

1940 AUSTIN 10 SEDAN, FAIR CONDITION, good motor, licenced. 3-9837.

1946 PONTIAC—LEAVING TOWN. What offers? 2-5989; 9-12 noon.

THE STORY OF EGGBERT An Easter Adventure By WALT SCOTT

47 CARS for SALE

A WOOD USED CAR IS A GOOD USED CAR

OUR CARS ARE NOT EXPENSIVE THEY JUST LOOK THAT WAY.

COME SEE

And get the most liberal allowance in town on your present car, which will be a wonderful Easter present for you.

PLUS, FREE

VALUABLE PRIZES WITH EACH AND EVERY SALE OF A CAR FROM $100 UP. WARMING PANS OR TURNOVER TOASTERS. ELECTRIC KETTLES. IRONS. WONDER GRILLS OR GRIDDLE "MENU MASTERS," PERCOLATORS. STEAM IRONS. RADIOS. "POP - UP" TOASTERS. FOOD MIXERS. PORTABLE RADIOS.

EASTER SALE

51 AUSTIN Sedan, very good buy (899-A) $595
55 AUSTIN Sedan, like new, heater (735-A) $1599
53 BUICK Sedan, radio, heater, seat covers (551-A) $1845
47 BUICK Super Tudor Sedan, radio, heater (869-B) $795
47 CHEVROLET Five-passenger Club Coupe, radio, heater (818-B) $695
48 CHEVROLET Sedan, heater (627-B) $795
52 CHEVROLET Two-door Sedan, heater (845-B) $1195
52 CHEVROLET Sedan Powerglide, heater (894-A) $1395
53 CHEVROLET Tudor Sedan, heater (749-A) $1450
50 CHEVROLET Sedan, heater (827-B) $950
48 CHEVROLET Tudor Sedan, radio, heater (847-C) $795
54 CONSUL Convertible, very nice little car for spring and summer, heater, turn signals (906-A) $1475
52 DE SOTO Sedan, automatic drive, radio, heater (733-A) $1745
53 DE SOTO Sedan, automatic drive, power steering, power brakes, radio, heater (766-A) $2349
47 DODGE Sedan, radio, heater (748-B) $695
52 DODGE Tudor Club Sedan, heater (712-A) $1295
53 DODGE Sedan, heater, four to choose from (767-A) $1575
53 DODGE Coronet V8 Sedan, automatic, heater, signals (507-A) $1945
55 DODGE Sedan, low mileage, heater, turn signals (911-A) $2195
52 DODGE Regent Sedan, heater (921-A) $1395
48 DODGE Sedan. A good buy (858-C) $695
47 FORD Tudor, radio, heater, turn signals. (793-B) $450
51 FORD Sedan, radio, heater. (777-B) $1195
54 FORD Sedan Fordomatic, heater, turn signals (848-B) $1795
50 HILLMAN Sedan, heater (724-C) $550
47 MERCURY Sedan, heater (696-B) $795
50 METEOR Sedan, heater (322-B) $695
50 MORRIS Minor Tudor (731-D) $345
50 OLDSMOBILE Sedan, radio, heater (877-A) $1195
51 STUDEBAKER Sedan, heater (707-A) $1095

Many Other Makes, Models To Choose From
FIRST PAYMENT IN MAY

J. M. WOOD MOTORS

DEPENDABLE DODGE - DE SOTO DEALER
1033—1061—1101 Yates
Phone 4-7196

OPEN EVENINGS

IT'S MORRISON'S FOR MORE VALUE!

55 OLDSMOBILE Sedan, Super "88," power brakes, Hydramatic, radio and heater $3195
55 OLDSMOBILE Sedan, Super "88," hydramatic, radio and heater $3195
55 CHEVROLET 2-Door, radio and heater $2295

NO MONTHLY PAYMENTS UNTIL MID-MAY!

55 CHEVROLET V8, radio and heater $2195
54 CHEVROLET 4-Door Station Wagon, de luxe, radio and heater $2095
55 CHEVROLET, radio and heater (de luxe) $2095
51 CHEVROLET Sedan De Luxe, heater $1095

30-DAY EXCHANGE
6-MONTH WARRANTY

53 PONTIAC Sedan Delivery heater $1295

MORRISON
CHEVROLET OLDSMOBILE LTD.
Yates at Quadra
3-1108
Formerly Wilson Motors Ltd.

SPEEDWAY MOTORS

TODAY'S SPECIAL
SAVE $50

50 Buick Dynaflow, radio, heater, turn signals, good condition $1,245

Month-End Specials

OVERSTOCKED CLEARANCE SALE!

53	Ford Tudor	$1,495
50	Studebaker Champion Sedan	$695
40	Chrysler Sedan	$195
40	Chevrolet Sedan	$145
40	Chrysler Sedan	$195
38	Dodge Coupe	$145
47	Willys Jeep, 4-wheel drive, good condition	$495
50	Plymouth Coach	$895
51	Pontiac Sedan	$995
49	Monarch Sedan	$745
53	Pontiac Sedan Delivery	$1,395
52	Triumph Mayflower	$295
52	Fargo ½-Ton Pickup	$895
50	Austin A40 Sedan	$450
50	Morris Convertible	$445
53	Ford Pickup ½-Ton	$1,295
42	Ford Sedan	$145
50	Prefect Heater	$295
47	Buick Super Sedan	$595

951 YATES ST.
4-3524

47 CARS FOR SALE

EMPRESS MOTORS

MONTH-END SPECIALS

37 FORD Sedan. Very good $99
38 CHEV. Coupe $99
46 PACKARD Sedanette. Radio, heater $495
47 STUDEBAKER Sedan. Radio, heater $495
49 CHEV. Sedan. Heater $695
41 BUICK Sedanette. Radio, heater $395
50 PLYMOUTH Sedan. Heater. Very good $995
51 CHEV. Sedan. Heater. Two-tone green $1050
52 PONTIAC De Luxe Two-Door Sedan $1395
51 BUICK 2-Door Sedan. Radio, heater $1495
52 METEOR Sedan. Heater $1195

A GOOD DEAL AND A GOOD DEAL MORE

53 METEOR Custom Two-Door Sedan. Heater $1495
54 PONTIAC De Luxe 2-Door Sedan. Powerglide, power steering, radio, heater $1995
52 BUICK Hardtop Coupe, complete appointments $2295
53 PLYMOUTH Sedan. Radio, heater $1495
54 PONTIAC 2-Door Sedan. Heater $1850

SMALL CAR BUYS

55 VAUXHALL Sedan. Velox 6 'Blue' $1695
54 VAUXHALL Sedan. Velox 6. Beige $1450
51 AUSTIN Sedan. Green $595
50 AUSTIN Sedan. Green, grey. Choice of three at $450
50 MORRIS Convertible $395

Life Insurance in Contract

No Time Payments Till Mid May

NEWSCAST DAILY CJVI, 5.45 P.M.

EMPRESS MOTORS

Fort at Quadra
Thru to View
Open Till 9 p.m.

3-7121

COMPARE OUR VALUES

1955 HUDSON Rambler Custom Sedan, 3,000 miles $2395
1955 HUDSON Rambler two-door Sedan, two tone $2095
1948 PONTIAC Sedan, very clean $795
1949 METEOR Club Coupe $595
1954 HUDSON Sedan A real special $1995
1951 STUDEBAKER Starlite Coupe $1095
1953 ZEPHYR Sedan, one owner $1295
1950 FARGO Pickup $695

(Open Friday evenings.)

JAMESON MOTORS LTD.

740 BROUGHTON ST. VICTORIA B.C.
Phone: 4-8353 Night 9-3252 7-1189

ESQUIMALT SERVICE

CORNER ADMIRALS AND ESQUIMALT ROAD

EASTER DILLIES

55 CHEVROLET Sedan. New car condition $2095
53 CHEVROLET Sedan Delivery. New motor, absolutely perfect $1395
53 STUDEBAKER Sedan. Overdrive, heater. Real nice $1550
54 CONSUL Convertible. Like new $1450
53 METEOR Tu-tone Customline Sedan, also perfect $1445

10% DOWN
OR YOUR PRESENT CAR
on a 24-Month Contract
3-5651 3-5651

BROWNE-WILKINSON
New and Used Cars
AUTO SALES LTD.
847 Yates Street 2-7411

NO DOWN PAYMENT

'55	Ford Sedan	$2,150
'54	Buick Custom Coupe	$2,650
'52	De Soto V-8 Sedan	$1,950
'52	Chev Sedan	$1,095

CLEARANCE SPECIALS

49	Ford Sedan	$495
'48	Pontiac Coupe	$495
'48	Chrysler Sedan	$395
'49	Chev Sedan	$545
39	Plymouth Sedan	$100
'37	Olds Sedan	$65

Kwik Kash 4 Kars
Liberal Legitimate Guarantee
Art, Ted or Daddy Ganner or Jack Gwilt

MARKET MORE MERCHANDISE to greater profits through Classified Ads. For an ad writer call 2-3131.

47 CARS for SALE

IF QUALITY COUNTS WITH YOU COUNT ON US

1955 MERCURY Monterey Hardtop. Radio, heater, automatic, signals, tutone, tinted glass, ... A-1 $3195
1954 MONARCH Lucerne Four-Door. Radio, heater, power steering, power brakes, automatic. Like new. A-1 $2595
1954 FORD Tudor Sedan. Heater. A-1 $1695
1954 FORD Tudor Sedan. Radio, heater, seat covers, signals. A-1 $1945
1953 CHEV. Sedan. Heater, seat covers. A-1 $1395
1953 FORD Sedan. Radio, heater, seat covers, signals. A-1 $1675
1952 PLYMOUTH Sedan. Radio, heater, one owner. A-1 $1295
1952 MERCURY Sedan. Radio, heater, automatic, signals. A-1 One owner $1695
1951 FORD 2-Door Sedan. Heater $995
1951 FORD Sedan. Heater $1045
1950 FORD Club Coupe. Radio, heater $995
1949 DODGE 2-Door. Heater. One owner $895
1949 FORD Club Coupe. Radio, heater. Only $695
1947 MERCURY Sedan. Radio, heater $495
1946 HILLMAN Sedan. Heater, A-1 $375
1941 OLDS Sedan. Heater $295
1940 HUDSON Sedan. Heater $195

AT NATIONAL MOTORS

819 YATES 848 YATES
4-8174

TRUCKS

1947 FARGO 3-ton Special Flatdeck $595
1952 FORD ½-Ton Pickup $895
1953 FORD Sedan Delivery. Heater $1225
1954 CHEV. Pickup. Heater $1195
1954 MERCURY Pickup. Radio, heater, overdrive $1395
1955 PONTIAC Sedan Delivery. Heater, one owner. A-1 $1795

OPEN EVENINGS

ENGLISH CAR SALE

CONSULS

1954 CONSUL Sedan. Immaculate condition, low mileage car, light blue color. Down $450
1951 CONSUL Sedan. Finished in gleaming black. Rebored engine. Down $300

AUSTINS

1949 AUSTIN A-40 Sedan. Full price $350
1950 AUSTIN A-40 Sedan. Full price $450
1951 AUSTIN A-40 Sedan. Full price $550
1953 AUSTIN A-70 Sedan. Full price $999

ZEPHYRS

1953 ZEPHYR Sedan. Very attractive car, radio. Full price $1199

TODAY'S BEST BUY

1950 PREFECT Sedan. Drive-away special $161

MORE FOR YOUR MONEY AT GLADWELL'S DRIVE-IN MARKET

800 Block 4-7911
Pandora 2-2111

OPEN EVENINGS

BRITISH AUTO CENTRE

Headquarters for MORRIS, MG—STANDARD TRIUMPH

1955 PLYMOUTH "Savoy," low mileage, one owner, complete with heater, defroster, turn signals, radio, etc. Whole car in beautiful shape $2395
1954 ZEPHYR "Zodiac" Sedan, one owner, complete with heater, defroster, turn signals, whitewall tires, fog-lights, twin rear-view mirrors, windshield washer, radio, tutone, etc. $1625
1953 MORRIS Oxford Station Wagon, one owner, heater, defroster, turn signals, ideal multi-purpose car $1325

Many other good used cars to choose from with terms to suit your convenience.

971 Yates at Vancouver
2-8141

CARROLL RIGHTER'S ASTROLOGICAL FORECAST

WEDNESDAY, MARCH 28, 1956

ARIES (March 21 to April 19)—All to do with financial or emotional matters pertaining to others can be looked into with the assurance more efficiency, understanding and enjoyment be secured. Let your colleagues know you see their standpoints.

TAURUS (April 20 to May 20)—The over-all aims and ambitions that permeate any relationship between you and others can be clarified today. Look to any agreements and iron out any kinks preventing complete union of minds.

GEMINI (May 21 to June 21)—This is your day to really be doggedly determined in getting your house, office, car, communications, pets, garden, supplies, apparel, utilities, health in pink of condition. Work away steadfastly today, tonight.

CANCER (June 22 to July 21)—Use every available spare moment during day getting your charm at highest peak of radiance, magnetism. Also wind up creative plans, and start new ones. P.M. fine for romance, happiness. Be with those you enjoy the most.

LEO (July 22 to Aug. 21)—Today finds matters connected with home, family, property requiring your undivided attention. Get new well-being at home by such actions on your part. Make minor changes to start new upswing in that direction now.

VIRGO (Aug 22 to Sept. 22)—Getting in supplies and performing all types of errands excellent although you can gain worthwhile results also by huddling with all with whom you are in any way connected, by blood, vocation, congeniality. Make satisfactory arrangements.

LIBRA (Sept. 23 to Oct. 22)—Whatever has to do with obligations, bills, collections, budget repairs can be easily finished, or begun with vim and vitality today. Make sure you do not let others see you have good common horse sense. Then you get their complete approval.

SCORPIO (Oct. 23 to Nov. 21)—This is your day to spend every available moment getting highest realization of health. Do whatever brings out your own charming, attractive qualities, personal appearance, too. Then get all dolled up, go out on town and have fun.

SAGITTARIUS (Nov. 22 to Dec. 21)—Investigating all perplexing to you ere this starts you on the right track to get the answers that will satisfy your inner needs. Fine for aiding those less fortunate. Consult expert for data you need, too.

CAPRICORN (Dec. 22 to Jan. 20)—Fixed, determined, stubborn friend, acquaintance may annoy you but at same time he, or she, has the data for which you are searching. Persist until you get responses that solve your problem. Work with character for ambitions.

AQUARIUS (Jan. 21 to Feb. 19)—Keep your attention riveted upon outside situations today. Get your position with others clarified so you have more support in public, civic matters. Then see your credit rating is high, or kept impeccable.

PISCES (Feb. 20 to March 20)—You can expand, enlarge your horizons far beyond where they have been ere this. Make sure journals, magazines, library, other sources at fingertips.

IF YOUR CHILD IS BORN WEDNESDAY . . .

Wednesday's child is one of those very determined youngsters who will not be easily thwarted in gaining the aims and ambitions important to his success and happiness. Be sure you early teach and hammer unceasingly into your offspring's consciousness, that it's fine to be fixed in views IF they are according to high principles and precepts. Then you will find your unusual progeny will respond to right living and can be a powerful force in worthwhile directions. Give as much education as possible.

47A TRUCKS and TRAILERS FOR SALE

HI-LO TRAILER PARK AND SALES house trailers, new and used, bought, sold and consigned. Wanted box trailer and boat trailer. 618 Old Island Highway, just past Colwood corner.

ONE 1946 DODGE SIX-WHEELER truck for sale. Good condition. Call 4-5524 or 2-4622.

V-8 3-TON '51 TRUCK WITH hoist. Offers? 4-7897.

47 B PARTS, TIRES and ACCESSORIES

MOTOROLA CUSTOM AUTO RADIOS

FOR ALL AMERICAN AND EUROPEAN CARS FROM $59.95
$15 Down, $7.50 Month
KING TV
B.C.'s Largest Auto Radio Dealer
4-9913, Johnson & Blanshard, 4-9913

6-VOLT BATTERIES With Exchange $11.50
12-Volt Batteries $19 ex.
Fully Guaranteed

FRANCIS BATTERIES & TIRES LTD.
RETREADING SPECIALISTS
1412 Quadra St. Phone 3-7032

OIL, 85C GALLON, RE-REFINED, top quality oil for cars or marine use. McQuade's, Ship Chandlers, 1252 Wharf Street.

CUSTOM 1949 TO 1950 FORD radio, also 1952-54 Ford or Meteor Belond dual exhaust system, almost new. 7-2257.

COMMUTER - TYPE MUD AND snow retreading. Factory-approved method. Francis Batteries & Tires Ltd. 1412 Quadra Street. 3-7032.

COMPLETE STOCK OF INTERNATIONAL mufflers. Hollywood true tones. Sandy's Auto Wrecking, 1023 View St. 3-7521.

CAR AND TRUCK PARTS. DAVID St. Auto Wreckers, 526 David St. 2-9879.

NEW LOW PRICE GOODYEAR tires 600x16, $13.95; 670x15, $14.65, at Gavin Jack, 1317 Quadra, 3-0331.

REFINED OIL, NEW AND USED rebuilt parts. Sandy's Auto Wrecking, 1023 View Street. Phone 3-7521.

CLARK'S AUTO PARTS, 3233 Douglas. Used parts for cars and trucks. 3-8041.

47 B PARTS, TIRES and ACCESSORIES

600-16 TIRE, TUBE AND WHEEL for sale. Best offer. 4-0369.

1937 STUDEBAKER 30 CWT. VAN. $48. 2-9395.

MOLYOIL SUPER LUBRICANT. Ask your dealer for it today.

VICTORIA WEST WRECKER, 214 Dundas. 3-8233; nights 4-4327.

47 C AUTO REPAIRS and SERVICE

MOONEY'S AUTO BODY SHOP, 3-4177. Complete collision repairs, painting, etc.

47D AUTO FINANCING and INSURANCE

Automobile Financing Auto Loans

Monthly instalment plan financing of automobiles, household appliances, furniture and commercial equipment.
Money-saving rates on direct auto loans. Life insurance up to $1,500 at no extra cost. Generous terms. Quick decisions.

Island Finances Limited
1112 Broad St. Phone 4-6831

ATTENTION CAR BUYERS!

Our low-cost financing and insurance plan will help you make a better deal. BEFORE you buy, talk to us.

A. M. TAYLOR SPITTAL
1210 BROAD STREET

48 CARS and TRUCKS WANTED

½-TON PICK-UP—APPROXIMATE 1940 model. Phone 2-0798, after 6 p.m.

CARS WANTED FOR CASH OR consignment. Midtown Auto Sales, 837 Yates. 2-2241.

CASH FOR CARS AT ART'S, BURNSIDE AND HARRIET. 3-8302.

KM MOTORS, 1030 YATES
We buy, sell and finance. 2-5822.

BUY TRUCKS, CARS FOR CASH! Van Isle, 945 Yates Street. 2-6810.

ANYTHING
You don't need? Sell it for cash through classified ads.

THE GIRLS — By Franklin Folger

"I told the Easter Bunny a hundred times that I didn't need any new clothes, but he just wouldn't listen."

49 BOATS and MARINE FOR SALE and WANTED

Did You Know?

THAT WE ARE, WE HOPE, THE FRIENDLIEST OUTBOARD DEALERS IN THE WORLD!

WHY

DO WE SAY THIS?

Our answer is: If you're interested in outboards, inboards, or anything else in power for boats

COME IN, SEE US

And find out for yourself!

USED OUTBOARDS, ALL SIZES AND MAKES
USED INBOARDS
NEW MOTORS OF ALL KINDS
COMPLETE STOCK OF

New Evinrudes

NOW ON THE FLOOR
EVEN THE FABULOUS

Evinrude "Lark"

VICTORIA MARINE WORKS

2007 Government St. 5-2407, 5-2408

OUTBOARD RENTAL MOTORS
All sizes, $3.00 and $4.00 per day.

HAVE YOU A MERCURY OUTBOARD?

If so, have it checked now by a Mercury mechanic. All parts available.

SURFACING PRODUCTS & MARINE SUPPLIES LTD.
845 Yates Phone 2-1928

Scott-Atwater Out-Board Motors

BUTLER BROTHERS SUPPLIES LTD.
3516 Quadra Keating Crossroad
3-8911 Keating 90

SPRING BARGAIN

18' OUTBOARD EXPRESS CRUISER, complete with toilet, sink, canvas cover, 1955 Johnson electric start, excellent condition. Priced to sell $1675
Demonstrations by appointment

ANGUS MARINE SALES & SERVICE
2220 Douglas Street Phone 4-7431

MARINE PLYWOOD
Yellow Cedar. Boat lumber. Detail sizes to your plans.

R. A. GREEN LUMBER CO. LTD.
2891 Douglas St. 4-7614

MARINE CHARTS
AND TIDE TABLES
ISLAND BLUEPRINT & MAP CO.
1124 BLANSHARD

STOP! DON'T PAINT YOUR BOAT
UNTIL WE SHOW YOU "ALMATEX"
THE AMAZING PLASTIC PAINT AND VARNISH LINE FOR BOAT AND SHORE USE

SHIP CHANDLERS (McQUADE'S) LTD. Phone 3-1141
Bottom of Yates, between you and the water

BOAT LUMBER FOR SALE IN small or large quantities, dressed to your size. E.G. red cedar, yellow cedar, pine, bending oak, rough spruce oars. Extra long panels of marine plywood. Free boat plans and suggestions.
BUILDERS SASH & DOOR LTD.
850 Garbally Road
2-3171

WE SPECIALIZE IN SANFORIZED shrunk boat covers, yacht hoods, cockpit covers, boat curtains, etc. Guaranteed to fit. We also carry a good line of water-mildew proofing for canvas boat covers, $3 per gallon, and canvas boat decking by the yard. Victoria Tent and Awning Co. 831 Balmoral Road. Dial 2-5215. Free customer parking.

WOODS & CLARK
1834 Oak Bay Avenue 4-3421
Sales — Service — Parts for Scott Atwater Outboards

A.G.H. WISCONSIN AIR-COOLED motor, 3-5 h.p. Built-in clutch and reverse. Only run 10 hours. Cost $359. Sacrifice, $175. Phone 9-4657.

CHRYSLER MARINE DEALERS
Mercury Outboards
ORR MARINE DISTRIBUTORS
130 Kingston Street 2-5813

WOULD TRADE 20-FT. CABIN boat for small tractor. Phone 9-4657.

CANVAS BOAT DECKING
VICTORIA TENT & AWNING
2-5215

B. & S. MARINE
2643 Douglas. Elto Sales. 4-7843.

SET OF SNIPE SAILS, EXCELLENT condition, sacrifice. 7-2257.

CHRIS CRAFT "DREEM BOATS" VAN ISLE MARINA, SIDNEY 293.

ISLAND MARINE SUPPLIERS LTD.
1214 Wharf Street 2-8258

B. & S. MARINE
2643 Douglas. Elto Sales. 4-7843.

51A MORTGAGE LOANS

MONEY TO LOAN

On first mortgage, any amount
Building Loans a Specialty
Quick Decisions
No Delay

BROWN BROS. AGENCIES LTD.
1125 Blanshard Street 3-1183

INVEST IN THESE WELL SECURED MORTGAGES

56-18—1st mortgage—$5,000—$65 per month—7% interest—3-year term—value $12,000.

56-13—1st mortgage—$4,500—$50 per month—6½% interest—5-year term—value $10,000.

56-59—1st mortgage—$1,660—$30 per month—7% interest — value $5,250.

56-56—Agreement for sale—$3,000—$40 per month—7% interest—20% discount on this one.

56-57—Agreement for sale—$3,500—$100 per month. 6% interest—20% discount on this one.

Call John Blair, Northwestern Securities Ltd., 631 Yates. 4-8054.

FUNDS ON HAND AND IMMEDIATELY AVAILABLE FOR MORTGAGE LOANS

Large and small amounts. Repayments to suit. Fast, efficient service, low costs, speculative or home owner loans. Progressive advances during construction.

MORTGAGES AND AGREEMENTS PURCHASED

P. R. BROWN & SONS LTD.
1112 Broad Street Phone 4-7171
"SERVING VICTORIA FOR OVER 50 YEARS"

MORTGAGE FUNDS
In small and large amounts. For residential and business properties. Prompt discussions. Low interest rates. Also N.H.A. Home Loans.
A. BERNARD & CO. LTD
629 Fort Street

IMMEDIATE DECISION ON mortgages both large and small. Your enquiries invited. Swinerton & Co. Limited, 620 Broughton Street. 3-7181.

MORTGAGE LOANS
Private money available for both 1st and 2nd mortgages. Contact M. Braithwaite, Financial Survey Ltd., 1324 Government St. 4-9305.

52 WANTED TO BORROW

$730 DISCOUNT OFFERED ON first agreement of $5,230, paying at $60 per month. Good city home and excellent covenant. $4,500 cash buys this good investment. Call Mr. Foster at Harry Foster Ltd., 2-2101 (on Douglas opposite "The Bay").

WANTED
Small and large amounts for first mortgages on selected residential and commercial properties. Enquires invited.
A. BERNARD & CO. LTD.
629 Fort Street

53 TIMBER BROKERS

TIMBER AND TIMBER LAND appraisers, evaluators, large or small tracts. Archibald S. Kerr and Associates, Registered Foresters. 3-1415; eves. 2-4746. 722 Fort Street.

53 A TIMBER FOR SALE AND WANTED

WANTED TO BUY — LAND AND timber or standing timber, fir, hemlock, balsam or cedar, first or second growth. Also peewee or bigger logs, any length, any amount felled or felled and bucked, or cold decked, or delivered to our mill. Highest prices. No middleman or broker to pay. Atom Lumber Co. Ltd., 210 Johnson Street West. 3-2249, 2-6621; eves. 2-4032.

WANTED—ANYWHERE IN B.C., standing timber or land suitable for tree farming. Frank G. Rainsford, 923 Fort. 2-3634; 2-9883 eves.

WANTED — CORDWOOD TIMBER, alder and fir. 3-1506.

54 BUSINESS OPPORTUNITIES

GROCERY and POST OFFICE

With annual turnover of $100,000 and in fast-growing community, together with post office income; well-equipped with display freezer, various cutters, scales, cash registers, adding machines, carts, display cases, etc., and Austin truck. Fine living quarters with three bedrooms, living room, dining room, modern kitchen and bathroom. Recommended for its central location, low rent, excellent condition and sound turnover. Price, plus stock at invoice $7500

Exceptionally well-cared-for, older up-and-down, stucco duplex in excellent decorative repair; four room up and down, each with 3-piece bathroom and separate entrances, full basement, hot-air heating and two finished rooms. Taxes $96. Upstairs rented $55 per month. Cash $2,450, balance monthly. Price $9000

W. R. and J. L. Cryer, 3-7174 or 7-1021

F. N. CABELDU LTD.
1212 BROAD STREET

FOOD MARKET
Plus
5-Room Home on 2 Lots

LOCATION — 1½ miles from city centre on busy main artery and thickly populated residential area. THIS MODERN store should be seen to be appreciated.
EQUIPMENT and FIXTURES new and modern.
This business is building up fast. IF YOU feel you can handle a business that has a large potential, do not miss seeing this opportunity.

For Quick Sale
ONLY
$34,000

For store, fixtures, equipment and home, plus stock at invoice.
No Agents Please
BOX 1581, VICTORIA PRESS

VALUABLE COUNTRY GROCERY AND FINE HOME
Sale or Exchange

Here is an opportunity to get into prosperous and secure business for oneself. The owner of this well stocked "Shop Easy" grocery in fast growing centre, 16 miles from Victoria is earning net over $5,000 yearly. Store building, with modern two-bedroom suite, high full basement, store rooms, full equipment, etc., all going for $18,000. With stock at valuation (usually about $4,000). Will take good Victoria home or revenue property in part exchange or carry mortgage. Contact W. Bailey, 2-5117. Eves. 3-3085.
NEWSTEAD REALTY

FIVE SUITES
SOLID INVESTMENT

Five suites, self contained and completely automatic, situated on main artery, five minutes' walk from city centre, this excellent property newly decorated and of solid brick and frame construction, has full cement basement all in immaculate condition. Moderate rents assure owner of full occupancy at all times. Consistent income. Ideal for semi or retired owner. Approx. $10,000 will handle at full price of $22,500
Inspection by appointment only.

S. Houston 4-8054 or 4-7587
NORTHWESTERN SECURITIES
631 Yates

REVENUE

Eight suites, close in. Net revenue $2,800. Price, with $5,000 down $10,500
Three suites, Oak Bay Avenue. Price $11,300
Three suites, Fairfield. In lovely condition; Oil-O-Matic. Price open to offers $15,300
Six suites. Must be sold to settle an estate. Oil-O-Matic heating, half acre of land, six garages. A beautiful apartment. Price open to offers $31,000

Roy Gill of Financial Survey Ltd. 4-9305, res. 4-3310.

THE ROYAL TRUST CO.

Excellent location. Five fully self-contained suites. Consisting of living room with open fireplace, dinette kitchen, two bedrooms, 3-piece Pembroke bath. Large lot 120'x158'. Showing excellent returns. Owner pays taxes, water and insurance. Rents are $65 per month. Five garages. Tenants pay own light and heat. Price $32,000

Mr. Coles

THE ROYAL TRUST CO.
1205 GOVERNMENT ST. 3-4126
Evenings, 2-8752

MODERN SIX-SUITE APARTMENT HOUSE—About six years old. Electric ranges and fridges in suites. Automatic oil heat, laundry room, separate meters. Close to Government Buildings. Price (terms) $44,000

HIGHWAY AUTO AND TRAILER COURT — Close to Victoria. Ten modern cabins, laundry and washroom. All-year revenue. Lovely property. Owner will consider home as part payment. Price (on good terms) $39,000
H. B. Beasley, 4-9305; eves., 3-3225.
FINANCIAL SURVEY LTD.

A CAREFREE INVESTMENT

For an insured income from nominal rentals and low upkeep costs, this 5-suite apartment will meet all requirements. Permanent satisfied tenants with exceptionally low vacancy record.

A good location, high maintenance and a yearly gross of $4,250 ensures a satisfactory high return for the small investor.

Offered for sale as is at appraised valuation approximately $12,000 to handle.

Call Taylor Spittal Ltd., 4-9308 or eves., Mr. O'Toole, 3-8340.

SIX SUITES—$4,000 NET PROFIT, with owner's suite. Clean, spotless condition; fully furnished new furniture and furnishings. Fairfield, walking distance. Over 26% return on investment of down payment of $15,300 cash on full price of $26,000, balance by monthly payments. Well worth your attention. F. Marconi, 3-7174; eves. 4-6625. F. N. Cabeldu Ltd., 1212 Broad Street.

FAIRFIELD REVENUE OR FAMILY home, nice location, 5 rooms for owner, 2 suites rented. Full cement basement, Oil-O-Matic heat, copper electric water tank, Duroid roof, rewired, newly decorated, light floors. $11,500, $3,000 down. No agents. 3-9904.

TRIPLEX
Three 3-bedroom suites, living room, dining room, kitchen, Pembroke bathroom. Full cement basement, furnaces, two garages, garden and lawn. Possible revenue $210 a month. Price half cash, $12,600. Situated Oak Bay Avenue. E. N. Bagshawe, 4-0031.
ALFRED CARMICHAEL & CO.
1229 Broad Street 4-7341

DUPLEX, RIGHT ON FORT, ALmost downtown. Newly stuccoed last year, and very attractive. Lower suite of four large rooms now vacant. Owner moving to Interior and quick sale urgently needed, asking $9,750 with low down payment and open mortgage for balance. S. Hargrave, realtor, Central Building, 4-9827, anytime.

54 BUSINESS OPPORTUNITIES

APARTMENT BUILDING
16 Lovely Suites

One of the Best Modern and Up-to-Date Waterfront
Heavy Oil Burner Hot-Water Heating System
Refrigerators and Electric Stoves
Locker Rooms, Wash Rooms
Revenue approx. $16,000 per year.
Full Price $120,000
Mortgage Available at 5%
Apply to J. Smith.

A. BERNARD & CO. LTD.
629 Fort Street
4-9335 Evenings, 2-3298

APARTMENT BLOCK DE LUXE

High Fort area. 10 large suites, some with two bedrooms. All well equipped. Hardwood floors throughout; building in fine shape. Never a vacancy. Net returns $7,700 annually.
FULL PRICE $65,000
Call W. D. Kennedy, Home 4-4026
FRANK A. MARTIN AGENCIES
1114 Blanshard St. Office: 5-1513

ELECTRICAL BUSINESS — GREATer Victoria. A going concern, well established. A great opportunity. Price includes stock and fixtures. Exclusive. Terms. Price $3,500. Mr. Edwards, H. A. Humber Ltd., 1220 Broad St., 2-9161; evenings Sidney 68H.

GENERAL STORE
Living quarters 6 rooms, automatic heat. Walk-in cooler, freezer, etc. Main road alongside ferry wharf. Across from public beach and near auto courts. $2,000 down. No agents. Box 1559, Victoria Press.

MODERN COMMUNITY GROCERY with nice home. Large volume business. Wonderful chance for good grocer. L. J. Coltis, 4-8124; eves. 3-6346. Pemberton Holmes Ltd., 1002 Government Street.

WANTED WANTED
Waterfront Revenue Property. Have client who will pay up to $25,000 cash. Must be good. Please call Mr. Carmichael; eves., 4-7308.
ALFRED CARMICHAEL CO. LTD.
1239 Broad Street. 4-7341

OAK BAY, SELF-OPERATING block. Five stores with two apartments, net $2,850. Price $25,000. Terms available. Write owner, Patterson, 3790 Alexandra Crescent, Vancouver 9, B.C.

A HUSTLER'S OPPORTUNITY
Heating and electrical fixture and appliance business, $500 will handle. Reasonable rent, downtown location. Phone 2-5414 or 9-1198.

FOR SALE OR TRADE
Coffee shop with good potential. Suit one or two persons. Low overhead or trade on rooming house. Box 1551, Victoria Press.

REVENUE — FURNISHED ROOMS. Automatic coal stoker, walking distance, three-room suite for owner. $9,975 full price. Terms. 2-9314.

$9,000. LIBERAL DISCOUNT FOR cash. Side-by-side large duplex near Central Park. No agents. Owner, 4-0437.

BEAUTY SALON, WELL ESTABlished, steady business, good location, low overhead. $2,250. Box 1013, Victoria Press.

DUPLEX IN VIC WEST. $900 down. Full price $4,700. Box 1035, Victoria Press.

55 EXCHANGE REAL ESTATE

SPLIT LEVEL FOR ACREAGE

The owner of this attractive Gordon Head three-bedroom split-level residence desires an older home with acreage. If you would like to live in this choice area and have such a property for sale please call at once.

Call L. E. Kirk, 4-8054; res. 3-8528.
Northwestern Securities, 631 Yates.

OWNER WILL EXCHANGE A four-room bungalow on excellent lot, for a lot, acreage or summer cottage on Shawnigan or Prospect Lake. Northwestern Securities Ltd. 631 Yates at Broad. 4-8054.

56 LISTINGS CANCELED

SOLD

1010 Dunsmuir Street sold by Stan Evans of Western Homes Ltd. Esquimalt property is selling. For action call me at 2-2157; eves., 9-2182.

530 AGNES SOLD BY HOWARD Blake, Town & Country Homes Ltd., 1923 Quadra Street. Phone 2-7276 as we need your listing or if you would like to call in and discuss your real estate with us as parking is no problem. Thank you.

LOTS 22 AND 23 ON GOSWORTH sold by Harold Ware, Town & Country Homes Ltd. Phone 2-7276 if your home is for sale.

1175 CHAPMAN STREET, SOLD by Roy Harris of J. H. Whittome & Co. Ltd., 2-4255.

2325 HOWARD STREET SOLD BY Howard Blake, Town & Country Homes Ltd.

146 CADILLAC SOLD BY HOWARD Blake, Town & Country Homes Ltd.

56A LISTINGS WANTED

YOU LIST IT!
BOORMAN'S
SELL IT!

3-7124 616 VIEW

OAK BAY
BUYING? SELLING?
CONSULT MR. CLAUDE BELCHER, long experienced in the sale of OAK BAY PROPERTIES.
A. BERNARD & CO., LTD.,
629 Fort Street
Office 4-9335 Eves. 4-3594.

LIST WITH RITHET
706 FORT STREET 2-435

WE HAVE BUYERS
CALL 2-8117
NEWSTEAD REALTY LTD.

I HAVE CLIENTS WAITING FOR (1) Small up-and-down duplex, Fairfield, up to $11,000, $3,000 cash. (2) Three or four-bedroom home, Oak Bay, two bathrooms, modern kitchen. Has $5,000 cash. (3) Lake or seafrontage with some seclusion with two or three-bed room home, modern or modernized. Mostly all cash.
If you have such a property or something similar please let me have your listing today. Just phone 4-4115 or eves., 3-6410, ask for Mr. Agar for prompt action.
B.C. Land & Investment Agency
922 Government Street

DEFINITE BUYER FOR
Three-bedroom bungalow, on seafront or good sea view. Close to transportation, in Oak Bay, up to $32,000 cash.
And
Three-bedroom bungalow, in Fairfield or Oak Bay, up to $12,000. Please contact A. S. Powell at Hegar & Swayne Ltd., 4-0531 or 2-4632.

WE HAVE CLIENTS WAITING FOR TWO, THREE AND FOUR-BEDROOM HOMES, WITH BASEMENTS, THAT CAN BE HANDLED WITH A DOWN PAYMENT OF UP TO $4,000.
ALSO CLIENT FOR REVENUE PROPERTY $50,000 TO $60,000 CASH.
YOUR LISTING WILL RECEIVE IMMEDIATE ATTENTION.
CALL NEIL FRASER; EVES., 4-9080
FRASER BISCOE
576 YATES STREET 3-9413

WANTED FOR GENUINE CLIENT —Grocery store with living quarters which must be on the main floor. Price to $10,000. Contact Harold Ware, 2-7276, Town & Country Homes Ltd.; eves. 2-1461.

IT PAYS TO SHOP THE CLASSIFIED WAY

57 HOUSES FOR SALE

HARRY FOSTER LTD.

1732 DOUGLAS STREET 2-2101
Opposite "The Bay"

ESTATE SALE!

HARRY FOSTER LTD. HAS NOW BEEN AUTHORIZED BY THE OWNERS TO OFFER

FOR SALE

THE THREE PROPERTIES FORMERLY USED AS NURSING HOMES AND KNOWN AS

1013 PENDERGAST ST. PRICED AT $8950
413 VANCOUVER ST. PRICED AT $9500
348 VANCOUVER ST. PRICED AT $11,500

THESE ARE ALL LARGE HOMES WITH EXCELLENT REVENUE POSSIBILITIES.
THEY ALL HAVE . . .

Multiple Plumbing
Automatic Oil Heat
Vacant Possession
Terms Available

ALL THREE WILL BE

OPEN FOR INSPECTION
WED. AFTERNOON
2 to 5 p.m.

The following salesmen will be in attendance to show you over the properties:
Robert Mitchell, Stan Hinde, Len Wright, George Jessup, Charles Vining, Herb Hodgson.

3240 FRECHETTE
(University Gardens)
N.H.A. Ranch Style
Three Bedrooms

Just four years old, this is an attractive six-room home with car port. No basement, no steps. $7,500 N.H.A. 5% loan may be assumed.
Full price only $11,800
Call Herb Hodgson, 2-2101; Eves. 9-2114.

COOK - BURDETT
Fully Furnished
3 Rooms — Owner
Revenue $128 Month

$11,500 — A good home, district, revenue and furniture. Owner's suite has new stove, fridge, TV set, kitchen set, you only need linens and china, all other furniture is there for you. New Oil-O-Matic furnace supplies ample heat. 2 bathrooms. $2,000 down will handle.
For information please contact Stan Hinde 2-2103 (eves. 2-5790.)

TAYLOR SPITTAL
1210 Broad Street 4-9308

SPECIAL
QUADRA DISTRICT

Cosy, clean comfortable, 4½-roomed white shake bungalow with separate garage, nice garden, quiet spot near bus.
Full price $5500
Mr. Taylor, 4-9308. Eves. 4-9902

BEACON HILL PARK

If you are a prospective buyer for a 5-room modern bungalow in Fairfield we recommend this property for location, design and price. Automatic heat and a very neat garden. It is our best listing in Fairfield.
Terms $9500
Evenings, Mr. O'Toole, 3-8340.

3 LOTS
4½-ROOM BUNGALOW

Stucco with large living room, two nice bedrooms and large cabinet kitchen. Full cement basement, lined, with extra bedroom; Oil-O-Matic hot-air heating; drive-in garage. Fully insulated. Grounds landscaped, fruit, ornamental trees and shrubs. Good location, three-mile circle.
Full price $11,550
Mr. Mayne, 4-9308; eves., 3-8976

MUST SELL
Going to England
$1250 Down

$6900—Solid bungalow. Two bedrooms (and another bedroom could be added quickly at very little cost). Nice large kitchen. Furnace. A good lot, high and dry, nice place for a garden. Gorge. Not far out. Immediate possession.
Residence: MACK W. LYLE, 2-1094.

L & S
BELIEVE ME
THIS HOME

IN OAK BAY IS A GENUINE INVESTMENT. 3 BEDROOMS, large combination living room and dining room, picture windows, through hall to a large kitchen with dining area. THIS HOME was designed for comfort and is LOCATED IN THE LANSDOWNE AREA WITH PAVED STREETS, WELL-KEPT BOULEVARDS, in fact, ready to move into. There's a nice basement, OIL HOT-AIR HEAT, drive-in garage, AND THE PRICE IS ONLY $14,800
L. H. Rands, 3-4117; eves., 2-8980

CEDAR HILL
5 YEARS YOUNG

Let me show you good value for your money. JUST REDECORATED, comfy 4½-room bungalow, near the golf course. Full basement, furnace, copper pipe.
Good terms. Only $9450
Stan Kennedy, 3-4117; eves. 4-4894
LEACH & SPARKS
1119 Blanshard

Whatever your buying or selling problem is, use and read Classified Ads daily.

57 HOUSES FOR SALE

BOORMAN'S

DUPLEX—$1000 DOWN IN JAMES BAY

Two self-contained four-room suites and a full basement. Main floor suite available for owner and upstairs suite rented at $65 month. Please understand that this is an older-type converted dwelling in good repair inside. Outside does need painting. However, at this price and down payment you can't go wrong.
Full price $7350
Eves. 4-0434.

HOME OR INVESTMENT

A nine-year-old white cedar siding bungalow located in the city on a boulevarded street, living room with fireplace and dining area, two bedrooms, bathroom, kitchen and full basement. AUTOMATIC OIL FURNACE. SEPARATE GARAGE. Ideal for couple or small family. Should rent for $75. Payments are only $48 month including principal, interest, taxes and fire insurance. A net $360 a year on an investment of $3,07? down (or approx 12% return.
Full price $7850
J. S. Boorman, eves. 2-5036

EXCLUSIVE! EXCLUSIVE!
1874 CARNARVON
DEAN HEIGHTS
COMPLETION APRIL 20

Well-planned three-bedroom home.
Oak flooring, full insulation.
Full high daylight basement.
Fairbanks-Morse oil heat.
Drive-in garage (plastered).
Cement walks and driveway.
Seven thousand dollars first mortgage approved at 6%. Monthly payments of $50 principal and interest. Some secondary financing considered to responsible party. Full price $11,750
Allan Mutch eves. 4-1867

DE LUXE BUNGALOW
High Location, Esquimalt

High location, smart looking. Charming wide reception hall, expensive wall-to-wall carpet. LOOK! Living room 22 x 16, guest dining room, two large bedrooms, electric kitchen, high basement, automatic heat. Secluded back garden. Asking price, with terms $12,600

SAANICH
4-MILE CIRCLE

Seclusion, one acre, three bedrooms. View of wooded hills. Through hall, attractive living room. Brick fireplace, nice dining room, 5-star electric kitchen, utility room, high basement, Oil-O-Matic heating. Low taxes. Price $12,900
R. F. Harris, Eves., 7-2998

OAK BAY SOUTH
DEN — 3 BEDROOMS

Excellent family home on an attractive landscaped lot with fruit trees, close to the beach. Through hall plan with 16x18 living room, guest-size dining room. Den with fireplace, large cabinet electric kitchen, 4-piece tile bathroom, master bedroom. Concealed stairway up to 2 bright bedrooms and 2-piece tile bathroom. Full basement, oil heat and garage. Low taxes. Full price, only $14,900
T. Smith, Eves., 4-7325

BOORMAN INVESTMENT CO. LTD.
616 View Street 3-7124

EXCLUSIVE
LANSDOWNE SLOPE
3 BEDROOMS
RUMPUS ROOM

Owner leaving for England, making available this attractive home in a most desirable area. N.H.A. built 1½ years, containing entrance and through hall, large living room and dining room, knotty pine cabinets in kitchen, laundry room off, three bedrooms, bathroom contains built-in wash basin and colored plumbing. Nice rumpus room or den, with granite fireplace, bar with sink. Very attractive garden with patio and fish pool. Do make an appointment to view this lovely home.
Full price $17,500
Mr. Blannin, 3-4161; eves., 5-1195.

EXCLUSIVE
UPLANDS RESIDENCE

Up two steps from the delightful garden and we enter a charming, artistically decorated six-room, modern and fully insulated bungalow. A smart living room with raised fireplace, cheerful dining room, two good-sized bedrooms, ultra ultra four-piece bathroom—also extra plumbing off another bedroom, a bright den with fireplace and a smart, modern kitchen which is a housewife's delight. All the broadloom carpets, all the drapes, the electric stove, refrigerator, electric clothes washer and built-in electric sewing machine go with this home. An easily kept garden of lawns, shrubs, trees and flowers surround the residence. Also there is a secluded patio off the den which one can enjoy the year around. There are floodlights all around the garden and plenty of electrical outlets throughout the home. A two-car garage adjoins this oil-fired, air-conditioned home $31,500
C. J. Harrington, 3-4161; eves. 3-5845.

HEISTERMAN & CO
(Established 1864)
1121 Blanshard Street 3-4161

SWINERTON'S
(Established 1889)
620 BROUGHTON ST. 3-7181

MULTIPLE HOUSEOSIS

This comes from looking at so many homes of dubious value that you are thoroughly confused. Look no further. Here is a choice 5-roomed stucco bungalow with French doors and a patio to the lovely lawn, garden and fruit trees, a dream kitchen and utility room, all-electric, of course. Automatic oil heat, insulated. Attached garage, situated in the delightful Lake Hill district, among other new homes. Terms on this at $11,900
Mr. Cox, 3-7181. Res., 3-3814

GORGE

In a nice high location, and the sewer is all connected. Six-year-old bungalow with full basement, furnace, drive-in garage and a nice extra bedroom with built-in features. Four steps to pleasing living room, with large window and fireplace, modern electric kitchen with bar and dinette, 2 more bedrooms and bath. TV aerial included. See this on terms at $8700
Mr. Crow, 3-7181. Res., 2-0775

$2200 DOWN $2200
N.H.A., One Year Old

Payments $63 per month including taxes. Attractive 3-bedroom home, all hardwood floors, workroom. Oil heat, Venetian blinds, garden fenced. Price only $10,800
Mr. Holland, 3-7181, 4-7659

GONZALES
$1500 DOWN

Two-bedroom bungalow, close to transportation, school and sea. Full basement, new furnace and separate garage. Pay the balance at $60 per month. Why pay rent when you can own your own comfortable home.
Call Arnold Philipsen, eves. 2-9820 or Don Parker, eves. 2-1528
GILLESPIE HART & CO. LTD.
611 Fort Street 4-1181

57 HOUSES FOR SALE

WHITTOME'S
ESTABLISHED 1898

BRENTWOOD CUTIE
$4200 FURNISHED

No. 1478—This three-room cottage affords all conveniences plus nice sea view. One hundred yards to the best fishing grounds. Beautiful lot and very low taxes. All spick and span for you. Now vacant. Half cash to handle; so phone Roy Harris, 2-4255 or Keating, 130Y.

OAK BAY SOUTH

No. 1372—Five-roomed bungalow, one block from shopping centre. Large living room, fireplace, guest dining room, large kitchen, modern with nook, wired. Two large bedrooms, 3-piece bathroom. Full basement. Hot air heat and attached garage. This home is in spotless condition and is today's best buy. Price $10,500
Phone A. Lowman, 2-4255 Res. 2-5537.

CLEAN ATTRACTIVE ESQUIMALT

Just a three-year-old, but really smart five-room bungalow, entrance hall, gleaming oak floors; pleasant living room, cosy fireplace, bright dining room; smart cabinet kitchen with snack bar. Two spacious bedrooms. Pembroke bath. Full basement. Piped hot-air furnace. Drive-in garage. Situated in a very pleasant location amongst newer homes, with bus close. $3,350 required to handle, balance by N.H.A. mortgage at $57 monthly, including taxes. First time offered for sale. Good value at $9850
Mr. Drew, 2-4255; res. 3-4980

JUBILEE AREA
THE SUNNY SIDE OF THE STREET

Attractive, characteristic six-roomed bungalow, full basement, hot-air piped furnace. The living room and dining are in line, making it ideal for entertaining or TV viewing, cabinet kitchen, new cupboards and stainless steel sink, three bedrooms and bathroom. This house is in immaculate condition throughout. The lot is small and easy to care for. Low taxes, separate garage, good location.
PRICE $8950
Mr. Clarke, 2-4255. Eves., 3-1328.

SECLUSION
HOT-WATER HEATING

Comprising large living room, guest-size dining room, cabinet kitchen with utility. This modern two-bedroom rancher is picturesquely set in a sloping rock garden that must be seen to be appreciated. Full price on terms $11,600
For further particulars please call Dennis Ashby 2-4255 anytime. Res. 9-3155.

SECLUDED COTTAGE
LOVELY GARDEN

Picturesque, secluded and nestling in charming surroundings. Only 3 miles out and close to all conveniences. The real layout for a retired couple who appreciate charm and character of the English type. 4½ rooms in a low set bungalow of the older type. Two lots of fruit trees, ornamental bushes, lawns, fish pools, etc. Separate garage and workshed. Easy payments and low taxes. Cash to mortgage. Asking price $7950
Guy Meuffels, 2-4255. Res. 2-7829
J. H. WHITTOME & CO. LTD.
1718 BROAD ST. 2-4255 Anytime
Member Multiple Listing Bureau

F. N. CABELDU LTD.
1212 BROAD STREET 3-7174
Member of Multiple Listing Bureau

UPLANDS SLOPE

Attractive Tudor-type stucco bungalow in this selective area with through hall to large living room with fireplace, full dining room, practical modern kitchen wired for range, and enclosed back porch, two full bedrooms, 4-piece bathroom. Enclosed stairway to two bedrooms up. All oak floors downstairs, cove ceilings and newly decorated. Full basement, drive-in garage. Oil-O-Matic hot-air heating. Attractive well-kept garden. Taxes $135. Price $14,900
W. R. Cryer 3-7174 or 7-1021

GROCERY and POST OFFICE

With annual turnover of $100,000 and in fast-growing community, together with post office income; well-equipped with display freezer, various cutters, scales, cash registers, adding machines, carts, display cases, etc. and Austin truck. Fine living quarters with three bedrooms, living room, dining room, modern kitchens and bathroom. Recommended for its central location; low rent, excellent condition and sound turnover. Price, plus stock at invoice $7500
J. L. Cryer, 3-7174 or 7-1021

OAK BAY SOUTH

There is a lot of charm in both the outside appearance and the inside design of this six-room bungalow. Another feature is the fact that it has two bedrooms and a real den with fireplace, not a third bedroom converted. The entrance and through hall is spacious as are the living and dining rooms. Oak floors, of course, and oil heat. All in tip top condition. $18,000
Call Mr. Blenkinsop.

THE GRANDEST

Granite to the second floor, Tudor effect, hardwood floors throughout main rooms. Hot-water oil heating. Modernized throughout. On two lots, 120'x120' with rear lane, driveway, lawn, shrubs. Eleven rooms, five bathrooms, basement. A beautiful large home for the family, guest home or as a nursing home. Fully furnished. Clear title. No. 961. Terms. Price $33,500
F. Marconi, 3-7174; Eves. 4-6625

DUPLEX
OAK BAY WATERFRONT

Located on a large corner lot facing south, this large home was very successfully duplexed and contains two large suites of two bedrooms each. Fully insulated, full basement, automatic oil heat, separate entrances, magnificent views and very, very clean. An exclusive listing. Price $21,500
J. R. L. Burridge, 3-7174 Eves., 4-2164.

LANSDOWNE SLOPE
FAMILY HOME—VIEWS

Beautifully finished, tastefully decorated and in spotless condition, this completely modern and spacious home was built for the family man and contains large living and dining rooms, beautiful family kitchen, with utility off. Three twin-size bedrooms and den, two bathrooms, sewing room, full basement with automatic oil heating and drive-in garage. Established garden. Definitely underpriced, this beautiful home is sincerely recommended for your immediate attention. Exclusive $21,000
James R. L. Burridge, 3-7174; eves. 4-2164

STEWART CLARK & CO.
608 BROUGHTON PHONE 3-2481

NEW — $2500 DOWN

Well-planned stucco bungalow, has large living room with fireplace, two bedrooms, Pembroke bath, electric cabinet kitchen with dining space, utility with tubs, and garage. Oil heat, Duroid roof, insulated. Ready for occupancy.

2536 QUEENSWOOD DRIVE

See our sign. Well-built family home comprising five rooms and bath on main floor and unfinished upper floor with plumbing roughed in. Full basement, hot-water heating. Some two acres in natural state. Terms. Reduced to $16,800

OAK BAY

Stucco semi-bungalow with full basement, Oil-O-Matic hot-water heating. Five rooms, Pembroke bath and through hall down, concealed stairway to two bedrooms. Range wiring, garage. Low taxes. Terms and quick possession at $12,000
Eves., Mr. Ford, 4-1883; Mr. Custance, 3-7930; Mr. Massey, 5-1912.

57 HOUSES FOR SALE

A. BERNARD & CO. LTD.
629 Fort Street 4-9335
Member Victoria Real Estate Board

OAK BAY HOMES

4 BEDROOMS, full 7' high basement, extra plumbing, etc. 1,900 sq. ft.; original owner, well cared for, handy to school, etc. Taxes $60. Terms at $8400

5-ROOM MODERN BUNGALOW, full basement, etc. Nine years old, spotless condition, level lot 67x125. Mortgage of $6,500 can be assumed, payable at $66 per month, including taxes. Among new homes. Price $12,600

6 LOVELY ROOMS, ONE FLOOR, oil furnace, 1,200 sq. ft., 5 years old, immaculate condition, N.H.A. mortgage at 4½% at $58 per month includes taxes. Circumstances force sale at $12,900

4 BEDROOMS, 2 BATHROOMS, OIL FURNACE, full basement, etc. A REAL FAMILY HOME. Handsome 24' living room, 12x16 dining room, electric kitchen, breakfast room, bathroom and two large bedrooms. Closed stairway to self-contained suite or 2 spacious bedrooms, large cedar-lined closets, etc. IDEAL FOR THE IN-LAWS OR REVENUE PRODUCING. Established garden, beautiful oak floors, insulated, handy location. Excellent value at $15,900
MR. BELCHER, 4-9335. EVES. 4-3594
(SPECIALIZING IN OAK BAY)

Fairfield Family Home
Outstanding Quality Construction

This home was built by a well-known Victoria architect. There are quarter-cut oak floors throughout. It is located close to park and sea. HOT-WATER HEATING, TWO BATHROOMS, FOUR BEDROOMS. A lovely home, interior and grounds in first-rate condition. A large living room with fireplace, family-size dining room; modernized kitchen with automatic washer and dishwasher, two spacious bedrooms and four-piece bathroom. Upstairs two fine bedrooms and three-piece bathroom. Full cement basement with playroom and extra toilet. Good hot-water heating plant. Separate garage. Price $13,650
Call Mr. Francis, eves. 2-2349.

NEW DUPLEX

If you are looking for MAXIMUM return with a MINIMUM investment you can't go wrong on this SIDE-BY-SIDE DUPLEX of 4 rooms each, full basement, oil heat. This is in the best rental location in town. ACT FAST at $15,500
Eves., Mr. Turner, 4-2856

FAIRFIELD BUNGALOW

For the couple looking for a reasonably priced home, we suggest you see this cosy little three-room place. It has been completely remodelled modern kitchen with range included. Nice lot with several fruit trees. Good terms at $5150
Eves., Mr. Turner, 4-2856

WESTERN HOMES LTD
611 YATES STREET

$8950 BUNGALOW
HOME AND INCOME BASEMENT SUITE
OIL HEATING

They don't come any nicer than this modern stucco bungalow. Very clean and tastefully decorated. The living room has nice maple parquet floors and open fireplace. One twin-size bedroom. Very compact electric cabinet kitchen. Dinette or nook off kitchen. Handy upstairs utility room with tub. Full basement has oil furnace and cosy three-room suite complete with own bathroom. Rents at $55 monthly. Separate garage. In Gorge district. For an older couple wanting some revenue to help out expenses, this is tops. Close to bus and store. Moderate down payment and suite will about take care of payments. Don't miss this one. Call Mr. Damon, 2-2157; eves., 2-5642

$47.00 PER MONTH INCLUDING TAXES OIL-O-MATIC HEAT

Modern five-room dry dash stucco bungalow, just six years old; Duroid roof. Large living room with open fireplace, L-shaped dining room, smart cabinet kitchen wired for range, also dining space. Separate furnace room with automatic oil air-conditioned furnace piped to all rooms. Large utility room with laundry tubs, bright four-piece Pembroke bathroom, two twin-size bedrooms with walk-in clothes closets. Fully insulated. Whole house has just been decorated in very smart colors. There is approximately $5,300 N.H.A. mortgage at 4½% interest. Full terms are $3,650 down and $47 per month including taxes. Close to stores, bus and schools. Full price only $8950
J. Middleton, 2-2157; Eves. 3-3648
Roy Smith, 2-2157; Eves. 7-3213

N.H.A. N.H.A.! BRAND NEW!!
420 VINCENT OIL HEAT

Drive out and see this lovely rancher will be completed in about 30 days. 1,046 square feet floor area, oak throughout; fully insulated, including the floor; range-wired automatic hot water. $1,950 or less down. 5¼%. $47.72 per month. Price $9950
Phone 2-2157; Eves. 2-6515 - 9-2182 - 9-3759

NEWSTEAD REALTY LTD.
766 FORT STREET 2-8117

LANGFORD

Stucco bungalow of living room with fireplace, kitchen, eating area, two bedrooms, bath, utility, hardwood throughout, insulated, attached carport, wired for range, for only $2,000 down and the full price of $6750
Call W. H. McMahon, 2-8117 Eves., 7-1455

NEW DUPLEX SIDE BY SIDE

This new duplex of living room, kitchen with eating area, bedroom and bath each side, will be finished in about three weeks. Fully insulated, hardwood throughout, oil heat, stucco exterior and set on large lot with some trees. Full price, with some terms $10,250
Contact W. H. McMahon, 2-8117 Eves., 7-1455

SIDE GLANCES By GALBRAITH

"What a fantastic picture! Two people as old as you and father falling in love!"

57 HOUSES FOR SALE

BROWN BROS. AGENCIES LTD
1125 BLANSHARD STREET
PHONES: 3-1183 - 4-5741
Member Real Estate Board of Victoria
Member Multiple Listing Bureau

$6500

Four rooms with full cement basement, drive-in garage, OIL HEAT, Pembroke bathroom, tile sink in kitchen. This home is in immaculate condition throughout. Asking price with terms $6500
Mr. Lawson, 3-1183; res., 2-5275

OPEN HOUSE
3075 CADBORO BAY RD.
(UPLANDS)
Wednesday, March 28
1.30-4.30 p.m.

Only the fact that this is a one-owner property makes it possible for us to offer this home of charm and distinction, at this very low price. Located on half an acre of landscaped ground. Briefly, this property consists of eight rooms including sunroom, four bedrooms, guest-size dining room, etc. Oil-O-Matic hot water heat. Must be seen to be appreciated. Price $17,200
Multiple Listing No. 1186
Salesmen with clients invited.
Mr. Gaunt or Mr. Clarke, evenings until 9 p.m., 9-3407.

BEST PART OAK BAY
Home Plus Suite

Main floor: 2 bedrooms, den (or 3 bedrooms) plus fine living room, fireplace, cabinet kitchen, bath. Upstairs, beautiful sea view. Contains large bed-sitting room, cabinet kitchen, wall-to-wall carpets, plumbing. Building heated by Oil-O-Matic hot water. An older home in splendid condition throughout. Lot not too large, easily kept. Drive-in garage. Good terms $11,850
Multiple Listing No. 1047
Mr. Gaunt or Mr. Clarke, eves., until 9 p.m., 9-3407.

FAIRFIELD
Walking Distance

Five-room bungalow plus extra finished room upstairs (could be two). Beautiful living room, fireplace, dining room, oak floors. Full basement, furnace. Conveniently located to school, stores and bus. $3,700 handles. Bargain price $8900
Mr. Gaunt or Mr. Clarke, eves., until 9 p.m., 9-3407.

P. R. BROWN & SONS LTD. EST. 1900
1112 BROAD ST. PHONE 4-7171

OAK BAY NORTH

Five-room stucco bungalow, four years old, in spotless condition, through-hall plan, oak floors throughout, electric kitchen, insulated, weatherstripped, Oil-O-Matic air-conditioned furnace, extra finished bedroom in basement, situated among new houses. N.H.A. 5% loan at $57 per month, including taxes. This is a real bargain at $13,650
Mr. Holms, 4-7171; eves., 4-1005.

CEDAR HILL ROAD

Artistic five-room bungalow, oak parquet floors throughout, main room finished in mahogany. Oil-O-Matic heat. Good terms to right party. Price $10,750
A. M. Millar, 4-7171; eves., 7-1027.

WANTED

Retired couple for this extra well built 3½-room bungalow on large lot. Stucco exterior and plaster finish inside. A cosy cottage for two. Terms at full price of only $4950
R. W. Michaud, 4-7171 or 2-8947

COUNTRY HOME and REVENUE

Live in a fine home with a beautiful sea view and rent two suites upstairs. This is a self-contained conversion. All suites self heating, separate meters and entrance hall, on ¾ acre of land with city facilities and good terms. Price ($1,750 down). $10,750
Gilbert Nelson, 4-7171; Eves., 8-3538

$2800 DOWN 3 BEDROOMS N.H.A.

This lovely bungalow should be seen early. Modern, full basement, oil heat, 3 good bedrooms. Owner transferred and must sell. See this weekend. Call Mr. Macfarlane, res., 4-8974; office, 4-7171.

DICKIE & CO.
833 FORT ST.

PARKLANDS
N.H.A. - $2000 - N.H.A.
NAVAL OFFICERS ATTENTION

Reduced in price—this custom-built 5-room bungalow has many extras. (1) Larger lot; (2) bar and upholstered nook in the convenient electric cabinet kitchen; (3) floor-to-ceiling Roman brick fireplace in the large living room (L-shaped to dining room); (4) larger bedrooms; (5) McClary Oil-O-Matic air conditioning; (6) extra office, den or bedroom and extra plumbing in the 8' 6" basement; (7) separate matching garage; (8) lovely tall trees; (9) 1-3 mile from the Dockyard; (10) one year young (all new homes). Full price now only $11,950
PLEASE CALL 2-4312; EVES. 3-3640
Member of Victoria Real Estate Board and Multiple Listing Service

Gordon Head — 2 Acres
"MAKE MONEY WITH FLOWERS"

3,000 sq. ft. greenhouses, four-room stucco bungalow, cement basement. Hot-water heating. Redecoration required. Estate sacrifice at only $10,500
Alex Page, 4-8054 or 3-7325
Northwestern Securities, 631 Yates

57 HOUSES FOR SALE

RANDALL'S LTD.

TERMS $5950 BARGAIN

Four and one-half rooms, north Douglas area, nearly new, a smart compact bungalow that must be sold in 30 days. Terms. This you should see.
Please ask for Mr. Sudbury.

OAK BAY NORTH
$2000 DOWN

Attractive five-room bungalow. Through hall plan, large living-dining area, cabinet kitchen, two good-sized bedrooms. Full high basement with drive-in garage. Full price only $10,900
Reasonable monthly payments, including taxes.
Phone Mr. D. Robertson, evenings 9-2637

CITY—CLOSE IN
Neat Home

$1,500 down will handle, five-room bungalow, living room, dining room, cabinet electric kitchen, three bedrooms. Full basement, piped hot air furnace; solid home, good value, nice lot, clear title. Price $7000
Mr. Davis, evenings 4-8614

LOVELY WATERFRONT
Unsurpassed View

Gordon Head, now vacant. This fine new ranch-type bungalow, high up, commands a sweeping view of Cordova Bay, the Straits and surrounding countryside. Property runs right to the water. Large living room with dining space, fireplace, charming electric kitchen with dinette; two beautiful bedrooms, four-piece bathroom. Full basement, attached garage. Immediate possession. Price $16,800
Mr. Randall, Evenings 2-5447 or 4-8614

HIGH QUADRA
Smart Bungalow

New, four rooms, stucco, living room, fireplace, lovely kitchen, wired for range, two bedrooms, Pembroke bath, floor furnace, carport, all new, $2,500 down, nice home for couple. Price $8350

REVENUE — CLOSE IN
$1750 Down

Pick up this nice investment. Four light housekeeping rooms and two rooms for owner, all fully furnished (nets owner $125 per month and his own rent free). Balance at $65 per month. Price $8500

UP AND DOWN
$1500 Down

Duplex, three rooms and bath down, four rooms and bath up. Tenants pay own fuel, heat, light. Rentals $100 per month. Good buy. Price $6800

6 ROOMS
$6300

Nice bungalow, living room, dining room, cabinet kitchen, three bedrooms, through hall; full basement, furnace. Separate garage. Wilson Street. Attractive, comfortable. Only $6300

BULDING LOTS FOR DUPLEX

(1) 62'x110', Saanich $1,100
(2) 60'x120', Saanich 900

George Randall Limited
1309 Douglas St. Phone 4-8109

VICTORIA Realty Ltd.

FAIRFIELD REVENUE
$11,900

Good solid home in a choice district offering spacious living accommodation for owner and $100 income per month from rental units. Williams Oil-O-Matic heating. A grand buy. Generous terms $11,900
Call R. O. Ney, Eves. 4-5406 or D. K. Archibald, Eves., 3-0076; days, 2-9145

TRY AND BEAT THESE TERMS
N.H.A.—$2200 DOWN
LAKE HILL
NOT IN A SUBDIVISION

Three bedrooms, close in. Brand new. Full basement. Bargain at $11,200

$2000 DOWN—ATTRACTIVE

Seven rooms, semi-bungalow. Cedar Hill area. Almost an acre of parklike grounds. Reduced to $9975

OAK BAY NORTH—6-ROOM RANCHER

Three years old, $2,000 down. Full price $12,600
Call Jack LeBoutillier at 2-9145; eves., 3-3883.

CLOSE IN—FAIRFIELD
FIRST TIME OFFERED

Smart little stucco home with living room, dining room, cabinet kitchen, three bedrooms, full basement, furnace. Separate garage. This is a golden opportunity. Call today. Only $7500 Terms
Call Keith Archibald at 2-9145; eves., 3-0076

OAK BAY SPECIAL

Here is a home of charm which will be appreciated by the discerning buyer. Delightful living room with fireplace. Dining room, four-piece bathroom, two bedrooms and utility room with extra bedroom up. In a delightful setting. Be sure to see this before you buy. Full price (or offers) $10,900
Call John Dunick at 2-9145; eves., 9-3395.

1115 DOUGLAS ST. 2-9145
(Opposite Eaton's)

THINKING OF BUILDING A NEW HOME UNDER N.H.A.? WE CAN ASSIST YOU!!

1. We have numerous plans at your disposal.
2. We have builders that do top quality workmanship.
3. We give you a FIRM price on your home COMPLETELY READY TO MOVE INTO!! There are absolutely no additional charges. You know beforehand exactly what you will have to spend, be it one of your own designs or one of ours!!
4. We arrange the financing of your home under N.H.A.
5. We give you a full service day or night while your home is under construction!!
6. We have many lovely homesites for you to choose from.

SO

Before you build, will you phone or come in to see us for full particulars? You are under no obligation.
Call Len Wardle, Home 3-8359 Office 5-1513
FRANK A. MARTIN AGENCIES
1114 Blanshard Street

57 HOUSES FOR SALE

PEMBERTON, HOLMES, Ltd.
ESTABLISHED 1887
1002 GOVERNMENT ST. 4-8124

HANDYMAN'S SPECIAL

Close to town, on Government Street, near the Buildings. Basically sound, but in need of some redecorating, this two-storey home has a grand opportunity of becoming a revenue producer. Living room, bedroom, kitchen down and three bedrooms and bathroom up. Separate garage from lane at the rear. Taxes about $89 year. Immediate possession. Only $1,500 down. Full price just $5250
W. Woodley, 4-8124. Eves., 4-3916

NEAR UPLANDS CHARMING HOME 4 BEDROOMS

Architect-designed and unusually spacious. Large living room, separate dining room, breakfast nook, electric kitchen, utility room, four bedrooms and double plumbing. This home is ideal for the growing family, located as it is, near schools, park and beach. Recreation area in full, high basement. Oil heat. Landscaped garden. Price $15,950
Mrs. Shirley, 4-8124 or 4-8465 eves.

4 BEDROOMS 2 BATHROOMS $3000 DOWN

This lovely colonial seven-roomed home. Large living room, 21x12 (PERFECT TV ROOM), cosy dining room, kitchen has nook and built-in WASHER AND SINK. HOT WATER OIL HEATING. Garage. Must be sold, owner purchasing new home and has been REDUCED FOR QUICK SALE. Asking price $10,900
Contact H. F. Hepburn, 4-8124 Eves., 3-7039

ESQUIMALT 4 BEDROOMS FULL BASEMENT

Older type family home in very sound condition. Good location. 3 bedrooms and bath up. Duroid roof. Excellent lot with fruit trees. Full price (good terms) $5850
D. Wilkinson, 4-8124. Eves. 2-9761
EXCLUSIVE LISTING

UNIVERSITY AREA FIVE-ROOM STUCCO HIGH LOCATION

A well-priced bungalow in nice area. Owner transferred. Has living room, with fireplace, through-hall plan, dining room, kitchen, two bedrooms and four-piece bath. Hardwood floors all through. Full basement, drive-in garage, overhead doors, and hot-air furnace. Good garden lot. Clear title. Price only $10,000
Reg Caselton, 4-8124; Eves. 3-8464
EXCLUSIVE LISTING

UP-AND-DOWN DUPLEX

Very clean, newly decorated. New kitchen units. 4 spacious rooms in each unit. Good rental district. Full price only $7950
For inspection call C. E. Stretch, 4-8124. Eves. 3-7436.

CITY TRIPLEX

Three baths, three meters, new plumbing, new wiring, full basement, new package furnace. Separate double garage. Walking distance. Best buy in town. Generous terms at full price of only $10,500
To view call Jack Brown, 4-8124; eves. 4-4976

TOWN AND COUNTRY HOMES LTD.
1923 Quadra Street Phone 2-7276
Member Victoria Real Estate Board

COSY BUNGALOW 4-ROOM, MODERN PARTLY FURNISHED CASH $6350 PRICE

City—Gorge-Burnside area. Living room, cabinet kitchen equipped with full-size white electric range, dinette, breakfast set, good washing machine, oil circulator heating, two bedrooms and attached garage with full cement driveway. Taxes $129. Mortgage can be arranged if necessary for purchaser. Contact H. Forrest, 2-7276, evenings 2-0274.

THIS IS A BARGAIN $8950 FULL PRICE
$72 A MONTH—PRINCIPAL, INTEREST AND TAXES
2 YEARS OLD

Five-room modern stucco bungalow, two bedrooms, living room with modern fireplace, very modern cabinet kitchen with nook, extra room in basement with piped-in heat and drive-in garage. Price includes new Inglis electric hot-water tank, Bendix automatic washing machine, Venetian blinds. This home is on sewer and paved sidewalks are in. Five minutes from the heart of the city and also close to schools, stores and transportation. Please call Howard Blake, 2-7276, eves. 5-2346
Multiple Listing 1225.

GONZALES, FAIRFIELD FULL BASEMENT BRAND NEW

Four-room bungalow will be completed in 30 days. Oak floors throughout. Living room, kitchen and two bedrooms, drive-in garage, wired for electric range. Value $9,250 but on the market for full PRICE $8400
Contact Harold Ware, eves., 2-1461.

PANORAMIC VIEW $1700 DOWN

Five-plus CALIFORNIA-TYPE BUNGALOW with panoramic lake and mountain view. Large living room with fireplace and view windows. Oak floors, two bedrooms and den. Oil heater included. Attached garage. Terms $60 per month. REDUCED PRICE $7200
Call Mr. Ludlow 2-7276 or 3-5101.

SAILING SOON $1000 DOWN

Must sell. Quick possession. Five plus white stucco bungalow with high location. View, garden, fruit trees; oil range included. Terms $65 per month. PRICE $6950
ACT NOW. Contact Mr. Ludlow, 2-7276.

HIGH QUADRA

Five-room spacious bungalow, two bedrooms, twin-size, all rooms really spacious; large living room and family-size dining room, full high basement with drive-in garage. On the sewer. Lot 60x375. Full price $11,000
Contact Harold Ware; eves., 2-1461.

N.H.A. OPPORTUNITY $2420 CASH PRICE $11,600

Situated on lovely level city lot, close to schools, bus and stores. THREE BEDROOMS, OAK FLOORS, FULL BASEMENT, drive-in garage and OIL-O-MATIC HEATING. Mile and one-half from city centre on Stroud Road. Call George Thorneloe, 2-7276, eves. 2-7271.

57 HOUSES FOR SALE

FINANCIAL SURVEY LTD.
1324 GOVERNMENT ST. 4-9305

SMART AND ATTRACTIVE CITY

This lovely five-room stucco bungalow must be seen to be appreciated. Beautifully decorated. Features five spacious rooms. Automatic oil hot-air heat. Two attractive finished rooms in basement. It is only one-and-a-half years old. Priced right at $11,000
$2,900 down.
P. G. Williams 4-9305—Eves. 4-9657.

Five-room stucco bungalow, spotless inside and out. Full basement. Oil-O-Matic heating; nice garden. $3,000 will handle. Price $10,500
I. Gill, 4-9305; res. 4-3310.

A LOVELY HOME WITH REVENUE SOUTH OF OAK BAY AVENUE

If you are looking for a nice home with revenue all on one floor, let me show you this one. Owner's suite features large living room, dining room or bedroom, one large bedroom, bathroom. Also four-room self-contained suite rented at $79 monthly. Full basement, hot-air heat. The grounds are nice. Terms. Price $9950
Contact P. G. Williams, 4-9305. Eves., 4-9657

ESQUIMALT
4 Bedrooms and Full Basement—$1500 Down

Nice clean, well-built home. Close to city. Immediate possession. Living room, beautiful kitchen with electric range, large dining area, utility room on main floor, 4-piece Pembroke bathroom. Nice lot fenced. Separate garage. This is good value for full asking price $7400
(Offers considered)
Stan Hyland, 4-9305; res. 9-3641

VISTA HEIGHTS VACANT

Five-room older type home overlooking city. Three large rooms, also toilet, ground floor; two bedrooms and bathroom up. Basement, hot-air furnace, nice garden, low taxes. Easy terms. Price $7350
H. B. Beasley, 4-9305; eves., 3-3225

EASTER SPECIAL ESQUIMALT

Smart four-room bungalow in excellent condition. Home contains living room, two bedrooms, bathroom and large modern kitchen with oil range. No steps. Nice garden and garage. Close to navy and army headquarters. Terms. Price $6850
H. B. Beasley, 4-9305; eves., 3-3225

$1500 DOWN HILLSIDE AND QUADRA

Here is a good home of five rooms. Nicely decorated. Basement. New hot-air furnace. Priced right at $6500
($1500 down, balance $60 monthly)
P. G. Williams 4-9305; res., 4-9657

CAPITAL CITY REALTY
650 Cormorant Street 4-1922

HAULTAIN BUNGALOW $2500 DOWN

Attractive home, attractive terms—easy to own this modern stucco bungalow on nice quiet street. Two bedrooms, electric kitchen, cosy living room, through hall design, automatic oil floor furnace, fully insulated, drive-in garage. A choice property. Owner will consider trade on good revenue properties. Price only $8950
Sydney McDonald, 2-8484 Evenings

$1500 DOWN SPRING IN THE WOODS

It's young, it's lovely and it's not engaged, but that's because you have not seen it. Two bedrooms, automatic oil heating, fully insulated, electric cabinet kitchen, all city conveniences with the country's lovely setting. Just think, it's yours for $1,500 down. Price $8500
Home, 2-0032 Evenings

$1000 DOWN Immediate Possession

Tillicum, near Burnside, three bedrooms, living room, large kitchen, full basement, furnace. Nice view. Good cosy home. Nice garden, walks and drive. Well constructed and perfectly sound. A special bargain at only $6900
Steve Stephens, 3-7844. Eves.

$1500 DOWN THREE BEDROOMS

It's cosy, it's convenient and it is good value. Modern, well constructed, clean, 3-bedroom bungalow, full basement, bright rooms, large cabinet kitchen, cheery living room and fireplace. High location on nice grounds near bus, shops and school. Definitely a better buy. Low monthly payments. Full price $8250
Ken Walters, 3-1248 evenings.

HICKS REALTY LIMITED
1710 DOUGLAS STREET 2-5104
OPPOSITE HUDSON'S BAY STORE

EIGHT ROOMS OAK BAY NORTH

(201-I) Just six years old and the last word in de luxe living. Main floor has spacious entrance hall, living room with fireplace and picture window, guest dining room (with shining oak floors), three bedrooms (two with wall-to-wall carpet), Pembroke bathroom and beautiful cabinet kitchen. Down is another attractive bedroom, four-piece bathroom, game room, and large knotty pine rumpus room or den with fireplace and bar, laundry room. Automatic oil heat. Price reduced for quick sale to $19,950 Terms.
Mrs. Burbidge, 2-5104, Any Time

SEASTRUCK!

(195-I) Large family home with beautiful sea view on Dallas Road. Well built, insulated, low heating cost with automatic stoker. Main floor comprises large living room with fireplace, nice dining room, kitchen with nook, three bedrooms and bath. Upstairs a complete suite of two bedrooms, kitchen and toilet. High basement. Copper plumbing. All in excellent condition. $14,000
Phone 2-5104; Evenings, 2-1997

REVENUE SELL OR EXCHANGE

(671-H) Three-room suite for owner plus four-room furnished suite at $65, and a three-room unfurnished suite at $50. Full high basement with piped furnace, extra room and plumbing. Building in excellent condition and in a handy city location. Owner will exchange for a three or four-bedroom home, preferably in Oak Bay. Price, on terms $10,750
Mrs. Burbidge, 2-5104 Any Time

GONZALES SPECIAL

(118-I) Large two-bedroom bungalow with full basement. Prize location close to sea and all conveniences. A good home and an exceptional buy for $6300
Mr. Newton-White 2-5104 Any Time

BRENTWOOD PROPERTIES

$1,000 down, balance $7,700, compact modern 3-bedroom bungalow, ¾ acre.
$1,200 down, balance $4,600, 4 rooms and bath, one acre.
Seven-room farm house five cleared acre V.L.A. or cash $10,000
HAROLD C. CROSS
Keating 46-T Brentwood

12 ROOMS, OLDER STYLE HOUSE. ½ acre land, basement, $1,000 down, $8,800 full price, or rental with option to buy. Box 1039, Victoria Press.

57 HOUSES FOR SALE

B.C. LAND & Investment Agency Ltd.
Our 93rd Year in Real Estate

WILLOWS-ESTEVAN 3-BEDROOM BEAUTY

Just on the market and immaculate in every detail! This spacious bungalow is just 3 years old, and is a dream home throughout. Through-hall plan, oak floors throughout, large kitchen and nook, utility, 4-piece vanity bath, full basement, ideal for rumpus room, large-size electric hot-water tank, packaged oil heating, CLEAR TITLE. Price $14,950
EXCLUSIVE LISTING
Please ask for Mr. W. O. Cameron, Eves., 3-0017

AERIAL VIEWS WITH FEET ON THE GROUND

Yes this is the best view panorama in the city, with all the conveniences of the city. 1,700 sq. ft. of de luxe living space on main floors, plus rumpus room with fireplace, extra plumbing [illegible] another room in the basement [illegible]-seclusion, trees, oil hot-air heat. Full price, asking $22,500
Call Mr. Agar, 4-4115 or 3-6410

NEW HOUSE

OAK BAY. New 3-bedroom rancher with full basement and automatic oil heating. Fireplace and roughed-in plumbing in basement. Pleasant sunny location, facing south. Price $15,300

OLYMPICS IN FULL VIEW

Spacious stucco bungalow with six rooms on ground floor, plus two more in above-ground basement. Two bathrooms. Three bedrooms or four as desired. Charming living room about 24x16. Guest-size dining room. Modern kitchen with dining nook. Large rumpus or TV room. Oil-O-Matic air conditioned furnace. All this on over half an acre with a beautiful garden. Really a "must be seen" on your list. Price $26,300
Call Mr. C. R. V. Bagshawe, 4-4115. Eves., 2-1697.

PORTAGE INLET WATERFRONT

Excellent family home on large lot. Ground floor consisting of living room with sun porch, kitchen, 2 bedrooms, 3-piece bathroom. Up 2 bedrooms. Cement basement, automatic oil hot air heat. Separate garage. Terms. Price $11,950
Call Mr. Mackenzie 4-4115, 2-4341
B.C. LAND BUILDING
922 Government Street 4-4115
Member Real Estate Board of Victoria

NORTHWEST HOMES

2-BEDROOM PERIMETER OIL-O-MATIC

A brand new home under construction—possession 45 days. Located in a high part of the city. Large living room, large kitchen, utility room and attached garage. Just a few steps. Terms can be arranged $9950

$2850 DOWN N.H.A. BEING COMPLETED

Possession May 15th. Lovely 3-bedroom home. Through hall, living room with Roman tile corner fireplace, dining room, electric cabinet kitchen with breakfast nook, full basement, drive-in garage. Fairbanks-Morse auto oil perimeter heating, all oak floors—you choose your own colors. Located near Gorge Park. Monthly payments $59.87 $12,700

$3750 DOWN SIDE-BY-SIDE DUPLEX

Possession 90 days. Under construction. 3 bedrooms (one in basement), living room, dinette, kitchen, separate Fairbanks-Morse automatic oil heating, drive-in garage. Location Richardson Street. $86.62 per month $18,000
These are exclusive listings
2-9411 anytime 917 Douglas St.

FRASER BISCOE
576 YATES 3-9413
Member Multiple Listing Bureau

REDUCED FOR QUICK SALE

For $1,500 down and balance as rent you can buy this five-room home, close to schools and bus. Oil floor furnace and oil range included. In excellent condition, well decorated. REAL VALUE AT $5950

SECLUSION TREES TREES TREES
OVER TWO ACRES

of parklike grounds with firs, a few arbutus and dogwood and thousands of bulbs on this two and a half acres of light, well-drained soil. Small, unfinished, two-bedroom cottage has good-size living room, bright modern electric kitchen, four-piece bath. Cement basement with new automatic oil furnace. On city water, near Cordova Bay. Price with some terms $7350
Eves., G. Munro, 4-1867

DALBY & CO.
634 VIEW STREET 3-6241

SEA VIEW

$3,500 down and $75 per month. Family home of 10 large rooms, or could be easily duplexed. Well constructed, and as solid as the Rock of Gibraltar. Full basement, oil hot water heat. Main floor, through hall, living room, dining room, den and large kitchen, sun room and glassed-in porch. Five large rooms up. Asking price $14,000

If you are looking for a new 4-room bungalow, drive out to 2940 Doncaster Drive and look it over. If suitable, contact us for price and terms.
3-6241. Mr. Kemp. Eves., 5-2597

MODERN 3-BEDROOM SEMI-BUNGALOW. Large living room, dandy cabinet kitchen and new Moffat range included. Spacious dining area, 3-piece bath and one bedroom main floor, two large bedrooms up. Oil heated. Fenced garden. Good city location with bus and schools. Try $1,500 and $65 monthly, including taxes. Full price $7,350. Mr. Drew, 2-4255 any time. J. H. Whittome & Co. Ltd.

EXCLUSIVE LISTING OAK BAY

This is a very attractive five-room bungalow, no steps. Oil heat. One block from sea, transportation and stores. Car port. Price only $11,550. Call H. F. Hepburn, 4-8124, eves., 3-7039. Pemberton, Holmes, Ltd., 1002 Government Street.

FAMILY HOME—6-ROOM FAMILY home on large lot. Modernized kitchen, full cement basement, 1 bedroom down and 2 bedrooms up. Good family home, definitely priced to sell. $5,500. Terms considered. Mrs. Johnston, Northwestern Securities, 4-8054 or 2-5655.

NEW FOUR-BEDROOM HOME. Forty-foot rumpus room, also powder room. Oil-O-Matic heat. Sacrifice, $16,000. Oak Bay. 5-2992. No agents. 2513 Wootton Cresc.

57 HOUSES FOR SALE

NORTHWESTERN SECURITIES

FOURTEEN SIDE-BY-SIDE DUPLEXES TO CHOOSE FROM $12,600 TO $22,000
Don Bacon, 4-8054 or 4-4751

OAK BAY SEA VIEW $5000 DOWN

Two bedrooms plus den. Automatic heat. Basement. Plus extra sea-view lot. Owner transferred. Exceptional home $15,950
F. Woods, 4-8054 or 3-2576

OAK BAY 4 BEDROOMS

Choice 4-bedroom stucco semi-bungalow on Uplands slope. Excellent condition. 15 years old. Full basement. Drive-in garage. New Oil-O-Matic furnace. Make this a must on your list. With terms $14,900
Mrs. Johnston, 4-8054 or 2-5655

SNAP LAKE HILL $3000 DOWN

Four bedrooms. Hot water oil heat. Double plumbing. Immaculate home close to school, bus and stores. Offers seclusion and fine living. Sacrifice $10,950
Frank Woods, 4-8054 or 3-2576

OPEN HOUSE 3290 WHITTIER

ALL ROADS LEAD TO WHITTIER STREET ON WEDNESDAY, MARCH 28 2 P.M. TO 4 P.M. Come one, come all, and see this fully automatic home, designed for comfort with economy. Something new and different. This is a retired couple's home. No steps! Don Bacon will be in attendance. Price $10,250
A Multiple Listing

$1500 DOWN PAYMENT

Three-bedroom older-style home in top condition. Full basement with hot air furnace. Good size lot in a nice area, close to school, bus, shops. Staircase to unfinished attic which could be fourth bedroom. Full price $6900
Call L. E. Kirk, 4-8054 or 3-8528

$1000 DOWN HOT WATER HEAT

Three bedrooms. Excellent value. Six rooms, full basement, newly decorated. Duroid roof. MUST SELL. Immediate possession $6500
I. G. Patrick, 4-8054 or 3-9043
NORTHWESTERN SECURITIES LIMITED
631 Yates at Broad 4-8054

K & S

Willows, Close to Cadboro Bay Road

Five-room bungalow, full basement. Drive-in garage. New coal and wood furnace. New copper piping throughout. Spotlessly clean. Warm, well built. On good terms $7650
MR. VALLANCE, 4-4127 EVENINGS, 7-1917

2544 CEDAR HILL ROAD Off Haultain

$1,200 DOWN, N.H.A. BRAND NEW, THREE-BEDROOM N.H.A. RANCHER WITH AUTOMATIC FURNACE OIL HEAT. OAK FLOORS. WIRED RANGE. READY TO MOVE IN. FULL PRICE $11,500
Drive by and call MR. THOMAS, 4-4127; EVES. 3-1754 to view.

OAK BAY GOOD BUY

Immaculate five-room stucco house. Close to shopping area and bus. Artistic living room, fireplace; dining room, two bedrooms, basement, hot-air wood and coal furnace. Kitchen wired for electric range. Bright breakfast nook. This house has character and is ideal for retired couple. Price $10,500
MRS. HARVEY, 4-4127; EVES. 4-5149.

LANSDOWNE HEIGHTS LIKE NEW, STUCCO

6 Rooms (3 bedrooms, 4-piece bathroom). Finest residential area in Oak Bay. Only $2,000 down. Price $12,600
MR. NICHOLS 4-4127; EVES. 7-3089

Oak Bay's Best Buy 2925 Eastdowne

Complete in six weeks. Sunny southwestern exposure. View of mountains, city, Sooke Hills, from living room. Dining area separated by fireplace wall. THREE BEDROOMS. Through hall plan. Bright cabinet kitchen, utility area, nook. Bathroom with coloured fixtures. Full basement. Easy drive-in garage. CASH DOWN $5,300. PRICE $15,000
EXCLUSIVE. MR. WHYTE, 4-4127; EVENINGS, 3-0122

UPLANDS SEA VIEW

A well-designed and well-maintained Tudor home is always appealing. This home in beautiful landscaped grounds is a classic example. Pleasing entrance hall with fireplace, powder room, large living room, large dining room, den with fireplace, efficient kitchen. Open stairway to four artistic bedrooms and two bathrooms up. Basement. Hot-water oil heating. Delightful view from every room. Matching garage. This is an outstanding opportunity to obtain a good family home in this desirable district. Shown by appointment only. Price $29,000
MR. SPEED, 4-4127; EVES., 3-8595

Ker & Stephenson Limited
MEMBER MULTIPLE LISTING BUREAU
909 GOVERNMENT STREET

HERE IS A HOME IDEAL FOR entertaining, raising a family, or both. Four bedrooms, two complete bathrooms, games room, rumpus room with fireplace and bar. Lots of cupboards and closets, double garage, fenced back yard, sprinkler system under front lawn. All windows screened. Close to Willows beach, school and stores. Deceptively plain from outside, this house conceals a wealth of hidden values and comforts. Clear title available for cash or substantial down payment. Taxes $245. Asking price $19,950. Agents not welcome. Phone 4-3660.

YELLOW POINT ROAD, BETWEEN Ladysmith and Nanaimo. Attractive four-room white siding home, in good condition, wired for electric range. Fireplace, modern bathroom. Good woodshed and toolshed, and small guest house. On 10 acres of good land, one acre cleared. Taxes $42. Clear title. Price $6,100. Terms, $2,000 down. Courtesy to agents. F. Marconi, 3-7174; eves., 4-6625. F. N. Cabeldu Ltd., 1212 Broad St., Victoria, B.C.

DUPLEX, SMALL, STUCCO, ONE floor. Each unit completely self-contained, with three rooms and bath. Handy location. Asking $9,250. Terms. Robert Mitchell, c/o Harry Foster Ltd., 2-2101 or 3-4473.

57 HOUSES FOR SALE

SIDE-BY-SIDE DUPLEX CONVERSION

Close in. Living room, nice kitchen, 1½ bedroom and 3-piece bath each side. Separate entrances, electric meters. Valuable apartment property. Only $7900

Contact J. DeMan, eves. 4-2402.

EXCLUSIVE

Attractive ranch-type, six years old, extra fine condition inside and out. Large living room with fireplace, two nice bedrooms, Pembroke bath, large cabinet kitchen with dining space, utility and patio; nice garden, front and back. High location, nice view. $3,700 cash. Full price $6950

Mr. Hall eves. 2-8391

H. A. HUMBER, LTD.
1220 Broad Street 2-9161

ISLAND INVESTMENT CO. LTD.
774 Fort St. 4-7146-7

OPEN TO OFFERS

This 4½-room stucco bungalow can be sold, fully furnished, including TV and fridge. Owner leaving for U.S.A., must be sold before March 31st. No reasonable close offer to asking price of $9400 with generous terms will be turned down. To view, W. E. Washington, 4-7232, Sundays and evenings.

$6750 ESQUIMALT

Two-bedroom, older-type bungalow, ideal for family. Full basement, wired for range and hot water. This is good. Will take $1,500 to handle. To view, W. E. Washington, 4-7232, Sundays and evenings.

FRASER BISCOE
576 YATES 3-9413
Member Multiple Listing Bureau

TUDOR DIGNITY

AMONG ATTRACTIVE HOMES IN CHOICE RESIDENTIAL AREA OF OAK BAY NORTH THIS GLEAMING HOME FEATURES EXCELLENT LIVING ROOM, FAMILY-SIZE DINING ROOM, CABINET KITCHEN WITH ALCOVED BREAKFAST NOOK, MAIN PEMBROKE BATHROOM AND MASTER BEDROOM ON GROUND FLOOR, 3 BEDROOMS AND 2-PIECE BATHROOM UP, FULL BASEMENT WITH LAUNDRY PLUMBED FOR BENDIX. OIL-O-MATIC FURNACE, SEPARATE GARAGE, FULLY INSULATED. TERMS AVAILABLE WITH FULL PRICE $12,900

For appointment call office 3-9413-3-9843, after hours, 3-4960 - 7-2126.

A BUNGALOW BARGAIN
Close-In Stadacona Park District. Stucco bungalow, five rooms and bathroom, basement, furnace with Oil-O-Matic heat, laundry tubs, garage, fireplace, oak floors, special built-in features. Low taxes. Clear title. Immediate possession.
ONLY $8,750. TERMS
"Inspection by Appointment"
L. M. ROSEVEAR & CO. LTD.
1115 Langley St. Phone 4-6041

ONLY $2,500
This lovely bungalow, situated high on Prospect Lake, ideal for summer residence or these three large rooms could be expanded into family home. For particulars phone 4-0505.

FAIRFIELD DUPLEX — FOUR rooms and bath down, three rooms and bath up. Own entrance, full basement, Oil-O-Matic piped furnace. Nice lot. To view call Jack Brown, 4-8124, evenings 4-4976. Pemberton, Holmes Ltd., 1002 Government St.

STUCCO COTTAGE IN COUNTRY setting. Five rooms, oil heat, garage. In fine condition. Nice garden. Underpriced at $6,800 with terms. Phone J. Murray, 2-8117; eves., 3-1485. Newstead Realty, 766 Fort Street.

BY OWNER, COUNTRY RESIDENCE on 2 acres, 1 acre cultivated; 5-room modern bungalow, full basement, furnace, garage. Price, with terms, $12,750. Phone 8-2180.

THREE-BEDROOM, OLDER-TYPE home. Full basement, hot air furnace, drive-in garage. Close to central park. Full price $5,500. Phone 4-2626.

$13,600 CASH — 5-ROOM STUCCO bungalow. Timken oil furnace. Oak Bay-Estevan, near transportation and shopping. Box 1582, Victoria Press.

WILLOWS, OAK BAY — MODERN five-room bungalow. Full basement, carport, landscaped. $6,500 mortgage at 5½%. Full price $12,000. No agents, please. Phone 4-6582.

LOVELY 2-BEDROOM HOME IN nice location attached garage. Terms can be arranged. $9,950. Northwest Homes 917 Douglas St., 2-9411.

LEAVING CITY, OAK BAY RANCH-type bungalow, large spacious rooms, 1,450 square feet. Full basement, insulated. 4-1050.

FAIRFIELD, FOR SPACIOUS LIVING or possible revenue. Oil-O-Matic hot water heat, drive-in garage. 3-2735.

WITHIN 3-MILE CIRCLE, 5-YEAR-old 2-bedroom rancher. High, dry location. Oil-O-Matic. Priced right. Inquire owner, 3905 Braefoot Road.

IN GORGE DISTRICT, SEMI-bungalow, well built, on bus line. Good family home, lot 55x125. 4-3394.

COTTAGE IN BRENTWOOD, THREE rooms near water. Reasonable. Box 1557, Victoria Press.

WILLOWS, GOOD FAMILY HOME, 3 bedrooms, full basement, nicely landscaped. No agents. 3-2735.

FOR HOMES IN COLWOOD, LANGford, see Grant & Jenkins, your local agents. 8-2933, Langford.

Burdon & Thomas, Real Estate and Insurance, Bank of Commerce Chambers, Fort and Govt. 2-3232.

HOLLICK REALTY LTD
Homes listed and sold. 2-7514. Insurance agents. 2-0732 - 2-2987

SOOKE REAL ESTATE
Walt Conder. Phone 32M. Eves. 65W

TRIPLEX FOR SALE — PHONE 4-6252. 1115 Collinson.

WILLOWS—OAK BAY, MODERN 5-room bungalow. Owner. 4-6582.

58 WANTED TO BUY—HOUSES

ACTION
Do You Want Fast, Personal Attention?

If you are thinking of selling, then let me give you my honest opinion as to the TOP VALUE of your property. I have buyers with cash and substantial down payment waiting to buy.

Call Herb Hodgson, 2-2101, eves., 9-2114.

HARRY FOSTER LTD.

WANTED C.M.H.C. HOME OWNERS ESQUIMALT

I need three homes of this description with price range around $5,000. Please give me a call if you have one for sale.

Phone Mr. Wright, Day, 2-2101 Eves., 7-1659

HARRY FOSTER LTD.

STOP URGENT

CASH CLIENTS Have you a small home $4,000 to $7,000, or anything on up to $16,000. Please give me a call at your home may be of their choice. Phone Roy E. Hills, 4-8054, res. 3-6918, Northwestern Securities Ltd.

IF YOU'LL TRADE LIST WITH PAGE
Northwestern Securities, 631 Yates Phone 4-8054 or 3-7325

58 WANTED TO BUY—HOUSES

The MULTIPLE LISTING SERVICE is now SELLING BETTER THAN A HOUSE EVERY DAY. Many of these are EXTRA sales that would not be made OTHERWISE. LIST with a Member of THE MULTIPLE LISTING SERVICE AND PREPARE TO MOVE! There is a GROWING LIST of over 210 salesmen to serve you. Phone now to your favorite Member of the MULTIPLE LISTING SERVICE or 2-2225.

WANTED — OUR CLIENT WILL pay all cash, $9,000 to $11,000, for a suitable 4-4½ or 5-room bungalow, not crowded by other homes, between Tolmie Ave. and Royal Oak or Quadra to Shelbourne district preferred. If you wish to sell, please contact us.
L. M. ROSEVEAR & CO. LTD.
1115 Langley St. Phone 4-6041

DEFINITE BUYER FOR three-bedroom bungalow on seafront or good sea view. Close to transportation in Oak Bay, up to $30,000 cash. Please contact A. S. Powell at Hagar & Swayne Ltd. 4-0531 or 2-0632.

WANTED $15,000 CASH 5 OR 6 large rooms, full basement. Preferably with extra plumbing. Oak Bay, Cadboro Bay, etc. Please contact Mrs. Burbidge at Hicks Realty Ltd., phone 2-5104 anytime.

LARGE BUILDINGS WANTED. If you have a large home, suitable for conversion. Call Mr. Amos, eves. 4-6606.
ALFRED CARMICHAEL CO. LTD.
1289 Broad St. 4-7341

WANTED—TWO-BEDROOM BUNGALOW in Oak Bay or adjoining area. Basement preferred up to $10,000. Roy Alton 4-8054 or 4-8513. Northwestern Securities, 631 Yates.

IMMEDIATELY — 3-BEDROOM bungalow with large living room, Oak Bay. Up to $15,000. Call Mrs. Shirley, 4-8124, eves. 4-8485. Pemberton Holmes Ltd. 1002 Government Street.

HAVE CLIENT FOR 4 OR 5-ROOM home, up to $12,000, in Gordon Head or Cadboro Bay area. Call W. H. McMahon, 2-8117, eves. 7-1455. Newstead Realty, 766 Fort Street.

WANTED 4 OR 5-ROOM MODERN home with basement in any good district. Up to $8,500 with $2,500 down. Please contact Mr. Beswick at Hicks Realty Limited, phone 2-5104 anytime.

UP TO $12,000 FOR COTTAGE ON or near water. Queenswood-Cadboro Bay area. Don Bacon, Northwestern Securities Ltd. 4-8054 or 4-4751.

BACON IS COOKING ... EGG him on with your listings. Big or small, he sells them all. Don Bacon, Northwestern Securities Ltd., 4-8054 or 4-4751.

WANTED—OLDER HOUSE WITH about an acre of land within six-mile circle. Reasonable. Box 1562, Victoria Press.

NO FUSS OR BOTHER, LIST regular or list multiple with Wess Dickie, Dickie & Co., 833 Fort, days 2-4312; eves. 3-3640.

WANTED, 4-4½ and 5-ROOM MODern bungalows. Buyers waiting. L. M. ROSEVEAR & CO. LTD. 1115 Langley St. Phone 4-6041.

$500 CASH DOWN FOR 3 TO 6-room house. P.O. Box 502, Victoria.

59 PROPERTY FOR SALE

$900 TO $1250 TEN CHOICE LOTS

IN WESTVIEW SUBDIVISION NOW READY FOR BUILDING. PLEASE CALL DOUG PEAKER, EVES 7-2126

FRASER BISCOE

GORDON HEAD LOTS
SEAFRONT AND SEAVIEW
Priced from $1,200 also sea view lots at Ten Mile Point at $1,750. All level, with frontages from 74 feet to 100 feet.
D. Wilkinson 4-8124 eves 2-9761
PEMBERTON HOLMES LTD
1002 Government Street

SEVEN CHOICE LOTS ON A quiet street, priced from $600. For assistance see owner at 4035 Cumberland, opposite subdivision, or call Dennis Ashby, 2-4255, anytime. J. H. Whittome & Co. Ltd., 1218 Broad St.

COMMERCIAL ZONED LOT BALmoral road near Blanshard, 30' by 85'. Price $1,200.
THE CANADA TRUST CO.
2-8111 Walter Fellner 2-6774

DEEP COVE—1¾ ACRES WATERfront and one-room cottage. Will divide into 5 large waterfront lots. Price $10,000. A. Bernard & Co. Ltd. 629 Fort St. 4-9335.

GLANFORD GARDENS, LOT 17 on Baxter Ave. 60x132. See sign. Mr. Nicholson 9-4750. Harry Foster Ltd., 2-2101.

GOOD LOT ON GORDON HEAD Road with 75-ft. frontage. $1,000. Contact Mr. Beswick at Hicks Realty Limited, phone 2-5104 anytime.

VIEW LOT, 60'x240'. Oaks and firs, good soil. Gonzales hill. $2,500. Phone 4-3539.

LOTS FOR SALE, SIX-MILE circle. Phone owner, A. H. Phelps, 8-2076.

LOT ON WASCANA, ON SEWER, good shopping district, good bus service. 3230 Wascana St.

LOT WITH FOUNDATION TO first floor, and lumber enough to frame to rafters. Phone 3-8760.

LOT, CLOSE IN, ON HARRIET off Gorge. Call owner, Goldstream 1-K.

ONE GOOD LOT ON CARMAN ST 60'x112' $900. The City Brokerage, 1018 Blanshard 4-5022 and 4-5016

LOT FOR SALE IN ESQUIMALT. 9-3822.

LOT FOR SALE 100x190 BASEment already dug. Phone 7-2993.

60 PROPERTY WANTED

WANTED BUILDING LOTS IN any good location up to $2,000. Must be in sewer area. Roy Alton, 4-8054 or 4-8513. Northwestern Securities, 631 Yates.

61 ACREAGE FOR SALE

SEAFRONT PROPERTY HEAVILY wooded facing Juan de Fuca Strait. 7 acres, suitable for country estate, 20 minutes west of Victoria. Water and electricity available. Box 1583, Victoria Press.

SIX-ROOM UNFINISHED RANCH-style home on 3.9-acres waterfrontage. Highway passes property. Young fruit orchard. Ideal site for motel. Pender Harbor, B.C. Phone 5-2748.

66 FARMS WANTED

CLIENTS WAITING TO BUY GOOD FARM PROPERTIES OR ACREAGE, 10 TO 50 ACRES. PREFER SAANICH. IF YOU WANT TO SELL, LET GORDON MUNRO, FARMLAND SPECIALIST, HELP YOU. EVES. 4-1867.
FRASER BISCOE
576 YATES STREET 3-9413

WELCOME AS SUNSHINE

IS THE CLASSIFIED AD SECTION IN THOUSANDS OF HOMES!

They know from experience that these ads mean profit to both buyer and seller. They need what you no longer need! You get cash by making your offer known.

DEPARTMENT OF CITIZENSHIP AND IMMIGRATION INDIAN AFFAIRS BRANCH

SEALED TENDERS addressed to the Director, Indian Affairs Branch, Department of Citizenship and Immigration, Ottawa, Canada, will be received until 3.00 p.m. (E.S.T.), on APRIL 17, 1956, for the construction by contract of:

1. Adam's Lake One Classroom Indian Day School with attached teachers quarters, Index No. 964, Sahhaltkum Indian Reserve No. 4, Kamloops Indian Agency, British Columbia.
2. Opetaht Two Classroom Indian Day School with attached teachers quarters, Index No. 1022, Opitsat Indian Reserve, (Clayoquot Band) West Coast Indian Agency, British Columbia.

Contractors shall tender in complete accordance with the drawings, specifications, and tendering documents supplied by the Department for that purpose. Contractors may tender on one or more of these projects.

The drawings, specifications and other documents will be exhibited at the following points from March 26, 1956, until April 16, 1956 inclusive:

1. Indian Commissioner for British Columbia, 416 Federal Building, Vancouver, British Columbia.
2. Superintendent of Indian Agency, 207 Victoria St. W., Kamloops, British Columbia.
3. Superintendent of Indian Agency, Port Alberni, British Columbia.

General instructions to Tenderers, Drawings and Specifications are obtainable at the above offices upon deposit of Ten Dollars ($10.00) for each set of documents in the form of a certified cheque made payable to the Receiver General of Canada. This deposit will be refunded upon return of the drawings and specifications in good condition to the Chief, Engineering and Construction Service, Indian Affairs Branch, Department of Citizenship and Immigration, Ottawa, Canada, within one month from the date on which tenders close.

To receive consideration, tenders must be submitted on the tender forms provided and must be accompanied by a certified cheque drawn on a chartered Bank in Canada, payable to the Receiver General of Canada in an amount equal to ten per cent (10%) of the tender price or Bearer Bonds of Canada or of the Canadian National Railway Company and its constituent companies, as specified in the form of tender.

The Department reserves the right to reject any or all tenders, and the lowest tender will not necessarily be accepted.

LAVAL FORTIER, Deputy Minister.
Department of Citizenship and Immigration.
Ottawa, March 12, 1956.

PACIFIC GREAT EASTERN RAILWAY COMPANY

CONSTRUCTION DEPARTMENT
CONSTRUCTION OF THE RAILWAY FROM MILE 194.0 to MILE 249.5 FORT ST. JOHN LINE

NOTICE TO CONTRACTORS

Sealed Tenders marked "Tender—Grading Mile 194.0 to Mile 249.5 Fort St. John Line," will be received by the Construction Committee of the Pacific Great Eastern Railway Company at the office of the Minister of Railways, Parliament Buildings, Victoria, B.C., up to 12 o'clock noon, Monday, April 30th, 1956.

Contract documents and plans may be obtained from the office of the Deputy Minister of Railways, Douglas Building, Victoria, B.C., on deposit of a sum of Forty Dollars ($40.00), made payable to the Pacific Great Eastern Railway Company which will be refunded upon return of plans, etc., in good condition within a period of one month of the receipt of tenders, to the unsuccessful tenderers only.

Plan Deposits will not be refunded to the successful contractor or to companies or individuals who fail to submit a tender.

Contract Documents and Plans may be reviewed at the Office of the Deputy Minister of Railways, Douglas Building, Victoria, B.C.

Each tender must be accompanied by an accepted cheque made payable to the Pacific Great Eastern Railway Company, for the amount of $150,000.00 (One-Hundred Fifty Thousand Dollars). This deposit shall be forfeited if the tenderer declines to enter into contract, or if he fails to complete the work contracted for.

Tenders must be made out on the forms supplied and enclosed in the envelopes furnished.

No tender will be accepted or considered that contains an escalator clause or any other qualifying conditions.

The lowest or any tender will not necessarily be accepted.

HON. W. R. T. CHETWYND, Minister of Railways.
E. M. GUNDERSON, Vice-President.
Victoria, B.C. March 19th, 1956.

PACIFIC GREAT EASTERN RAILWAY COMPANY

CONSTRUCTION DEPARTMENT
CONSTRUCTION OF THE RAILWAY FROM MILE 194.0 to MILE 228.0 DAWSON CREEK LINE

NOTICE TO CONTRACTORS

Sealed Tenders marked "Tender—Grading Mile 194.0 to Mile 228.0 Dawson Creek Line," will be received by the Construction Committee of the Pacific Great Eastern Railway Company at the Office of the Minister of Railways, Parliament Buildings, Victoria, B.C., up to 12 o'clock noon, Monday, May 14th, 1956.

Contract documents and plans may be obtained from the office of the Deputy Minister of Railways, Douglas Building, Victoria, B.C., on deposit of a sum of Forty Dollars ($40.00), made payable to the Pacific Great Eastern Railway Company which will be refunded upon return of plans, etc., in good condition within a period of one month of the receipt of tenders, to the unsuccessful tenderers only.

Plan deposits will not be refunded to the successful contractor or to companies or individuals who fail to submit a tender.

Contract Documents and Plans may be reviewed at the Office of the Deputy Minister of Railways, Douglas Building, Victoria, B.C.

Each tender must be accompanied by an accepted cheque made payable to the Pacific Great Eastern Railway Company, for the amount of $150,000.00 (One Hundred Fifty Thousand Dollars). This deposit shall be forfeited if the tenderer declines to enter into contract, or if he fails to complete the work contracted for.

Tenders must be made out on the forms supplied and enclosed in the envelopes furnished.

No tender will be accepted or considered that contains an escalator clause or any other qualifying conditions.

The lowest or any tender will not necessarily be accepted.

HON. W. R. T. CHETWYND, Minister of Railways
E. M. GUNDERSON, Vice-President.
Victoria, B.C. March 19th, 1956.

DEFENCE CONSTRUCTION (1951) LIMITED

PROJECT: Construction of Combined Technical Training Establishment and Outside Services, Esquimalt, B.C. File 122-6-E1-41.

SEALED TENDERS, plainly marked as to content and addressed to the undersigned, for the above project will be received until 3:00 p.m. (Eastern Standard Time)

THURSDAY, April 26, 1956.

Plans, specifications and tender forms required may be obtained by General Contractors only from D.C.L. Plans Section, Room 156, at the address below. A deposit of $100.00 payable to Defence Construction (1951) Limited is required for each set of plans and documents. This deposit is forfeited if complete plans and specifications are not returned in good order on or before the fourteenth day following contract award.

Plans and specifications will be on view at Builders' Exchanges in Nanaimo, Vancouver, Victoria, D.C.L. Vancouver Branch Office and at the address below.

Each tender must be submitted on the forms prescribed and be accompanied by a security deposit as called for in the tender documents. Such deposit shall indemnify the owner against loss in the event of withdrawal of the successful tenderer subsequent to acceptance of the bid.

The lowest or any tender not necessarily accepted.

J. D. JENNISON, Secretary.
No. 4 Temp. Bldg. 256 Lyon St., Ottawa, Ontario.

THE CORPORATION OF THE DISTRICT OF OAK BAY NOTICE OF PUBLIC HEARING on an amendment to the "ZONING BY-LAW, 1927"

Notice is hereby given that a hearing will be held on Tuesday, April 3rd, at 8 p.m. at the Municipal Hall, Oak Bay, on a proposed by-law to rezone Lots 1 and 2, Block 7, Plan 379, situated at the north-west corner of Estevan Avenue and Dunlevy Street from "Retail District" to "Apartment District."

All persons who deem themselves affected by the proposed by-law shall be afforded an opportunity to be heard before the Council on the matters contained therein. The by-law may be inspected at the said Municipal Hall from March 27th to April 3rd between the hours of 8.30 a.m. and 5 p.m.

JOHN HENRY DOOLEY, formerly of 1470 Yates Street, Victoria, B.C., Deceased.

NOTICE IS HEREBY GIVEN that creditors and others having claims against the estate of the above deceased are hereby required to send them to the undersigned executors at 737 Fort Street, Victoria, B.C., before the 30th day of April, 1956, after which date the executor will distribute the said estate among the parties entitled thereto having regard only to the claims of which it then has notice.

THE YORKSHIRE & CANADIAN TRUST LIMITED, Executor.
By Gregory, Grant & Cox, Its Solicitors.

NOTICE TO CREDITORS
ESTATE OF WILLIAM FAIRBAIRN WILSON, Deceased

All creditors and persons having any claims or demands against the Estate of the above-named deceased, who died on or about the 25th day of October, 1955, at the City of Victoria, Province of British Columbia, are required to send to the undersigned on or before the 30th day of April, 1956, their names, addresses and full particulars in writing of their claims and demands verified by Statutory Declaration.

After the said 30th day of April, 1956, the undersigned will proceed to distribute the assets of the said Estate among the persons entitled thereto, having regard only to the claims and demands of which he then shall have had notice, and that he will make final distribution of the assets at the expiration of one year after the death of the deceased.

Dated at Victoria, B.C., this 22nd day of March, 1956.

R. L. COX, Official Administrator, Administrator of the Estate of the Above-Named Deceased, 519 Central Building, Victoria, B.C.

NOTICE TO CREDITORS
ESTATE OF ANNE ELIZABETH ARMSTRONG, Deceased.

NOTICE IS HEREBY GIVEN that creditors and others having claims against the estate of Anne Elizabeth Armstrong (otherwise known as Annie E. Armstrong and Annie Armstrong), spinster, deceased, formerly of Victoria and Penticton, British Columbia, who died at Penticton, are hereby required to send them to the undersigned solicitors for the Executor at 308 Bank of Toronto Building, Victoria, British Columbia, on or before the 23rd day of April, 1956, after which date the Executor will distribute the said estate among the parties entitled thereto, having regard only to the claims of which he shall then have notice.

STRAITH, BUTTAN & DAVIDSON, Solicitors for the Executor.

$250 in Fines Imposed On 7 Motorists

Seven motorists paid fines totalling $250 when they appeared in court Monday on careless driving charges.

Heaviest penalty was imposed in city court on Henry Robert Harris, 395 Walter, who was fined $40 or five days in jail.

Harris pleaded guilty to a careless driving charge laid following withdrawal of a criminally negligent driving count.

Police said Harris was the driver of a car March 21 which crashed into a power pole at Gorge and Harriet, splitting the pole and causing about $600 damages.

Court was told a passenger in the vehicle had become frightened and pulled the steering wheel, the car swerving into the pole.

Also in city court, William R. Thompson, 3606 Cadboro Bay Road, and Andrew Arthur Cordin, 3246 Irma, paid $35 fines on careless driving charges.

In Esquimalt court, Edward J. Wishart, Wishart Road, Colwood; Violet Milnes, 992 Gorge West; Remy Lacouee, 897 Swan, and Robert H. Sutherland, each paid $35 fines.

All were involved in recent accidents.

Soldiers' Photo Exhibit to Tour British Columbia

A travelling photo salon by members of the regular army in B.C. will be shown in most cities and towns in the province during summer months, starting about the end of April.

Titled "The Travels of Gulliver," the display was devised by Maj. J. A. Cook and Lieut. W. S. L. McPhee of Vancouver, who conceived the idea of gathering prints taken by soldiers on their different postings throughout the world.

Included among the 90-odd photographs are scenes from Japan, Korea, British Isles, Europe, Indo-China, Canada and the U.S.

All are mounted for eye-appeal and the best will be awarded a $40 prize. Second place winner will get $25.

Tour dates will be announced.

TALLEST TOTEM SHAREHOLDERS

Mrs. G. S. Morris, 1 share	.50
Mrs. H. Pratt, Toronto, 1 share	.50
Tom R. Edkins, Hull, Yorks, Eng., 1 share	.50
George R. Edkins, Hull, Yorks, Eng., 1 share	.50
William P. and Harvey D. Twidale, Wellington, 1 share each	1.00
Nicholas Lennox, Jr., Linda and Marlene Lennox, 1 share each	1.50
Leonard, Lorne, Lyle and Lesley Barr, 1 share each	2.00
David L. Amundson, Fort St. John, 1 share	.50
Roberta D. Malet-Veale, Nanaimo, 1 share	.50
Mr. and Mrs. E. S. Tippett, Edmonton, 1 share	.50
Karen, Arthur and Douglas George, Sarnia, Ont., 1 share each	1.50
Wright Children, 1 share	.50
Heather, Judy and Roddy Mann, 1 share each	1.50
John Kirk Patryck, Vancouver, 1 share	.50
Susan Harwick, Seattle, 1 share	.50
Joan Bradford, Dundas, Ont., 1 share	.50
Vera M. Rush, 1 share	.50
Donnie Bradford, Dundas, Ont., 1 share	.50
Mark Hardman, Calgary, 1 share	.50
Mrs. Teresa Dans, Grimsby Beach, Ont., 1 share	.50
E. H. Rutledge, Saskatoon, 1 share	.50
Mrs. Julie Gray, 1 share	.50
Harry Greenwood, 1 share	.50
Pauline Dawne Beere, 1 share	.50
Miss de Fallot, Kuala Lumpur, Malaya, 2 shares	1.00
Jackie Hooker, North Vancouver, 2 shares	1.00
Billy, Johnny and Robbie Sargent, Calgary, 1 share each	1.50
Janie Potts, 1 share	.50
G. M. Swan, 2 shares	1.00
Ronnie and Gary Kellington, Estevan, Sask., 1 share each	1.00
Sharon L. McLeod, Rue d'Harnon Court, St. Mard, Belgium, 2 shares	1.00
Freddie P. Perchie, New Westminster, 2 shares	1.00
Lorraine Bell, 1 share	.50
Sharon Lennox, 1 share	.50
Bruce and Joanne Knight, Sooke, 1 share each	1.00
Laurie and Leigh Forrest, Picton, Ont., 1 share each	1.00
David R. Cutler, Cobble Hill, 1 share	.50
B.C. Protestant Orphanage, compliments of R. W. Mayhew, 100 shares	50.00
Lloyd Tornross, Vancouver, 1 share	$ .50
C. M. McAllister, Qualicum Beach, 1 share	.50
Darcey Bacon, Qualicum Beach, 1 share	.50
W. and Dennis Gordon, Limberg, Sask., 1 share each	1.00
M. Reedy, Portland, Ore., 1 share	.50
M. Montgomery, Portland, Ore., 1 share	.50
T. Kent, Portland, Ore., 1 share	.50
G. Isendoorn, Salt Spring Island, 1 share	.50
M. Bilbey, Gloucester, Eng., 1 share	.50
M. and W. Gordon, 1 share each	1.00
Mrs. N. V. King, Wallasey, Eng., 1 share	.50
Mrs. H. Baskin, Oakville, Ont., 1 share	.50
Kenneth Giles, Prince George, 1 share	.50
Neal Mattice, Peterborough, Ont., 1 share	.50
Sharon Woodward, Vancouver, 1 share	.50
Carol Fay and Janet Giles, Prince George, 1 share each	1.00
Joan Mattice, Peterborough, Ont., 1 share	.50
David Handie and John Walker Addison, 1 share each	1.00
Dr. and Mrs. Peter Fox, Weymouth, Dorset, Eng., 1 share	.50
Stanley E. Parkinson, 1 share	.50
Charlie Moore, 1 share	.50
Jan Bout, Los Angeles, 1 share	.50
Tove Sanberg, Oslo, Norway, 1 share	.50
Mrs. Mary Martin, Scotland, 1 share	.50
Lillian R. Nicholson, 1 share	.50
Jan Erik, Tone and Solvi Dahl, Lorenskog, Norway, 1 share each	1.50
Mrs. Alethea Steele, 1 share	.50
Mr. and Mrs. Charles Steeley, Vancouver, 1 share	.50
Brian Herbert Yard, Surrey, 1 share	.50
Margie MacLoud, 1 share	.50
Stephen Henderson, Banswara, India, 1 share	.50
C. F. Hutchinson, 1 share	.50
A. Leacock, Whitton, Middlesex, England, 1 share	.50
Judith Dunbar, Stellarton, N.S., 1 share	.50
Mrs. D. F. Aitken, 1 share	.50
Mrs. William Bremner, 1 share	.50
Mrs. E. E. Beljinkhurst, 1 share	.50
Sally Chappell, Portland, Ore., 1 share	.50
Alex Tye, 1 share	.50
Gayle and Leah Seaman, Terrace, B.C., 1 share each	1.00
Kathy and Danny Doyle, Hixon, B.C., 1 share each	1.00
Theresa and Eva McLaughlin, Brig O'Doon Auto Court, 1 share each	1.00
Richard and Jacqueline Bowman, Burquitlam, 1 share each	1.00
Susan and Ellen Wallace, Port Hope, Ont., 1 share each	1.00
Kathryn and Graham Henderson, 1 share each	1.00
Eileen and Lorna Helgesen, 1 share each	1.00
Ian and Mark Appleton, 1 share each	1.00
Lorna and John Hagar, 1 share each	1.00
Barbara, Cam, Michael, Peter and Diane Cody, Calgary, 1 share each	2.50
Cynthia, Brooke and Catherine George, 1 share each	1.50
Delores and Leslie Pickering, Canmore, Alta., 1 share each	1.00
Mr. and Mrs. J. A. Clarke, Ponoka, Alta., 1 share each	1.00
Mrs. A. L. Pickering, Banff, 1 share	.50
E. C. Clarke, Coleman, Alta., 1 share	.50
Donald A. Stewart, Truro, N.S., 1 share	.50
Alan E. Stewart, 1 share	.50
Douglas, Daphne and Daniel Woods, 1 share each	1.50
Janet E. and J. Kimberley Bailey, Dartmouth, N.S., 1 share each	1.00
William, Philip and Eric Austin, Toronto, 1 share each	1.50
Joanne Marzocco, 1 share	.50
Margaret Garrison, 1 share	.50
Mr. and Mrs. W. Hall, Liverpool, Eng., 1 share	.50
Mr. and Mrs. A. Anderson, Liverpool, Eng., 1 share	.50
Carmen and John Logan, 2 shares each	2.00
D. Puzey, London, Ont., 1 share	$ .50
M. H. Brown, Santa Ana, Cal., 1 share	.50
N. Kaufmann, Santa Ana, Cal., 1 share	.50
W. Brown, 1 share	.50
Murray Irvine, 1 share	.50
Mrs. Margaret Kelly, Wisconsin, 1 share	.50
Mrs. B. Stent, 1 share	.50
Mrs. E. McRae, 1 share	.50
Mrs. M. Aldridge, 1 share	.50
Town of Wolseley, Sask., 1 share	.50
Verna, Gail, Gary, Gloria, Glenda and James Lindsay, 1 share each	3.00
Ethel M. and Dr. J. W. Lennox, 1 share each	1.00
Karen Jean Hewitt, 1 share	.50
Eileen Charlton, Lethbridge, Alta., 1 share	.50
Alan Charles McDaid, 1 share	.50
C. de Ryk, Amsterdam, Holland, 1 share	.50
Rudy Haas, 1 share	.50
A. David Rogers, 1 share	.50
Mr. and Mrs. Mills, England, 1 share each	1.00
Lorie James Jelinske, Claybank, Sask., 1 share	.50
bert, 1 share each	1.00
best, 1 share each	1.00
Edwin T. Rogers, Semans, Sask., 1 share	.50
W. J. Stofer, Oroville, Cal., 1 share	.50
R. P. Stofer, London, Eng., 1 share	.50
Janis M. Fulton, Port Renfrew, 1 share	.50
Vern and Sandra Gregson, Edmonton, Alta., 1 share	.50
Mrs. M. Palmer, 1 share	.50
Sylvia Hackbarth, 1 share	.50
Mr. and Mrs. Walter A. Thomson, 1 share each	1.00
Dr. Norman Chater, Ottawa, 1 share	.50
Mr. and Mrs. W. N. Chater, Ottawa, 1 share each	1.00
Vera James, Vancouver, 1 share	.50
Monte Little, 1 share	.50
Jennifer E. Thomson, Sidney, 1 share	.50
E. F. Holliday, Regina, Sask., 1 share	.50
M. McGraw, Regina, Sask., 1 share	.50
Jo Anne Gould, 1 share	.50
Mr. and Mrs. R. Stofer, 1 share each	1.00
Barbara and Deborah Stevenson, Bellevue, Wash., 1 share each	1.00
Fred and Evelyn Holm, 1 share each	1.00
Susan and Mary Lee Mather, Banff, 1 share each	1.00
Janet and Doreen Wright, Calgary, 1 share each	1.00
David, Timothy and Peter Scoates, 1 share each	1.50
Linda Laureen Laing, Vancouver, 10 shares	5.00
D. L. McKeand, 1 share	.50
Mrs. H. H. McKeand, 1 share	.50
Mrs. Agnes McKeand, Hudson, Ont., 1 share	.50
M. H. McKeand, Hudson, Ont., 1 share	.50
Deborah, Cherryl and Barbara McKeand, Hudson, Ont., 1 share each	1.50
Louie Pinnington, Liverpool, Eng., 2 shares	1.00
Sharon Wilmshurst, 1 share	.50
David Spear, Saint John, N.B., 1 share	.50
Mr. and Mrs. A. E. Curtis, 1 share	.50
David Arnold, 1 share	.50
Miss M. Mason, 1 share	.50
Mr. and Mrs. C. H. Curtis, 1 share	.50
Robin and Christopher Curtis, 1 share	.50
Les George, 1 share	.50
Carolyn Zabel, 5 shares	2.50
Geannie Belcher, 1 share	.50

Carelessness, Ignorance Fire Causes

CHEMAINUS—People are the main cause of fires, Don Watts, chief fire protection officer for MacMillan & Bloedel Ltd., told a meeting here.

People caused fires because they were inherently careless and because they lacked knowledge.

"Most of us are from Missouri. We have to be shown. Fires happen because people do not understand them. Therefore, we must train and educate people in fire prevention," he said.

Three things are needed to have a fire: heat, fuel and oxygen.

"These three form the sides of a triangle and, in their proper proportions, result in fire. They are also the basis for all fire prevention."

Nothing burns as a solid, Mr. Watts explained, but must first be vaporized. It is therefore necessary, in the interests of fire prevention, to find out the flash point of a material, or the temperature at which it gives off sufficient vapor to support combustion.

DEMONSTRATES

The fire protection officer demonstrated some of the methods of controlling fires. Explosive qualities of commodities commonly found around the house and office were also demonstrated. He showed that lighter and cleaning fluid, ether, pine needles, and dust scrapings will explode violently when mixed properly with air and heat.

Mr. Watts said there is "good common sense behind all fire regulations" and that a fire prevention program in industry and a community are vital and necessary."

1,207 Buildings Get Numbers In Langford Area

Allotment of house numbers in Langford Fire Protection District has been completed, Fire Chief Rod Bayles said today.

Numbers have been issued for 1,207 buildings, of which 1,118 are dwellings, he said.

That would put population of the district at about 4,472," he said.

Langford, Glen Lake and a portion of Happy Valley are ncluded in the district, he said.

There are 60 streets in the area, of which 26 were renamed, and 19 more were changer from "avenue" to "road" and vice versa. Roads will run north and south, and avenues east and west.

Department of highways crews are preparing street signs giving the nem names, he said.

Local C.A.R.S. Clinic Praised at Parley

The Victoria clinic of the Canadian Arthritis and Rheumatism Society, located in St. Joseph's Hospital, won high praise at the national C.A.R.S. convention in Vancouver last week. Mrs. A. O. Jones, 2595 Macdonald Drive, Victoria representative at the meetings, reported today that local facilities were rated second among the 31 branches of C.A.R.S. throughout the province.

"This places us well up among leaders for the whole continent," Mrs. Jones said.

Dr. R. W. Lamont Havers, former British Columbia C.A.R.S. medical director and now associate medical director of the American Rheumatism Foundation in New York, told the convention Canada leads North America in arthritic treatment facilities, and British Columbia leads Canada.

B. H. Rieger, national C.A.R.S. president, said the British Columbia society is the most highly developed in Canada.

British Columbia has more mobile units in operation than any other province, it was reported. Tribute was also paid to the British Columbia government, which contributes more to arthritic work than all the other provinces combined.

One of the lesser known "exports" of Britain to Canada consists of young women trained in physiotherapy — the treatment of muscular and other ailments through massage. Most of the physiotherapists in Western Canada received their training in England. But a growing need for these specialists makes it necessary to increase the number of Canadian trainees.

The Canadian Arthritis and Rheumatism Society today considered plans for expannded schooling facilities for physiotherapists. There are at present only four training schools in Canada. Not only is the demand for treatment of arthritis increasing—the Victoria C.A.R.S. clinic doubled its services last year—but still greater needs are anticipated when the federal health insurance plan comes into effect.

Court Upholds 'Deals' With Subversives

WASHINGTON (AP)—A 1954 law to compel witnesses to give testimony in cases involving national security, in return for immunity from prosecution, was upheld Monday by the United States Supreme Court, 7 to 2.

Justice Felix Frankfurter, speaking for the majority, said the fifth amendment privilege against compulsory self-incrimination ceases when "immunity replaces danger" of prosecution.

Justice William Douglas wrote a dissenting opinion in which he said the framers of the constitution "put it beyond the power of Congress to compel anyone to confess his crimes."

Douglas, whose opinion was concurred in by Justice Hugo Black, said "the privilege of silence is exchanged for a partial, undefined, vague immunity" and that "Congress has granted far less than it has taken away."

Teen-Ager Placed On Probation For Gas Theft

Robert John Richardson, 18, 2923 Dysart, was given a suspended sentence when he appeared in Saanich police court Monday on a charge of theft of gasoline under $50 value.

The youth was fined $15 on a charge of being a minor in possession of liquor, and also paid a $15 fine in city court on a second possession of liquor count.

On the gasoline theft charge he was placed on six months' probation and ordered to report to a probation officer monthly for that time.

Richardson and a juvenile were apprehended stealing gasoline from a private gas pump owned by Frederick Rudd. The younger boy was dealt with through juvenile court, Saanich police said.

DEEP-SEA SHIPS IN PORT

(Morning Positions)

Victoria (Ogden Point)—Kenyo Maru, Diemerdyck, Mattawunga.
Crofton—Mariposa.
Nanaimo—Igor.
Tahsis—Spruce Woods.
Cowichan Bay—Suva.
Alberni — Vedby, Gustav Pistor, Lakemba.

TROPICAL CLIMATE

Average year-round temperature is 78 degrees at Kingston in Jamaica.

going places?..

wherever in the world you're bound . . .
LET THE CNR HELP PLAN YOUR TRIP
If you're going places, by train, plane, or ship . . . In Canada, the United States, West Indies, or Europe, we'll gladly look after your reservations, tickets . . . all arrangements.
Please see, write or phone your local CNR Ticket Agent.
A. I. Curtis, GAPD
Fort and Govt. Sts.
3-7127
Travel is our business
CANADIAN NATIONAL
N-8

air-wick
THE ONLY AIR FRESHENER WITH ACTIVATED CHLOROPHYLL

PROVED BY ACTUAL TEST
3 times more effective than imitations
This winter season means windows and doors sealed tight against the cold. The result — your home *holds* offensive odors from cooking or stale tobacco smoke. BANISH THESE ODORS — use air-wick and *feel* the difference . . . your rooms will take on springtime freshness!
Keep air-wick handy too, for winter entertaining . . . air-wick kills party odors!
NOW ONLY 69¢*

And for instant action . . . use AIR-WICK MIST—A TOUCH OF THE THUMB SPRAYS ODORS AWAY INSTANTLY!
This 10 oz. spray tin holds enough for 330 rooms.
ONLY $1.59*
*FAIR RESALE VALUE

NEW RESPONSIBILITIES create new needs for Life Insurance. Newly-weds find our Family Security plan helps them make their future secure.
Talk it over with the Man from Manufacturers
40-55
THE MANUFACTURERS LIFE INSURANCE COMPANY

Choice of 4 ASSORTMENTS $1.30 THE POUND
Smiles'n Chuckles CHOCOLATES
Always in good taste

Gift wrapped...
EASTER NOVELTIES FOR THE YOUNG AND YOUNG IN HEART!

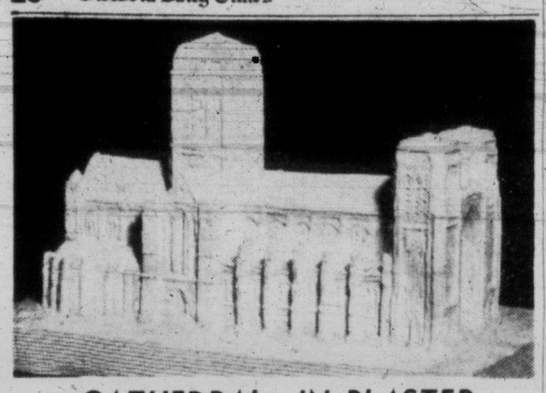

CATHEDRAL—IN PLASTER

Parishioners of Christ Church Cathedral the past few months have been able to see what the edifice will look like when completed, thanks to artistry of Reginald Dove, clerk of works for architects Wade, Stockdill and Armour. Plaster-of-Paris model rests inside at rear of church; is finely cast miniature.

R. B. Wilson Heads Community Chest

Harry Gladwell to Lead 1956 Campaign; Donations Last Year Met Commitments

Greater Victoria Community Chest started this year with a small credit balance and will have sufficient funds to meet all 1956 commitments, retiring chairman J. Courtney Haddock reported Monday night.

Then with the air of a man who has completed a difficult job he turned over the gavel to 1956 chairman, city businessman R. B. Wilson.

Mr. Haddock said final total of 1955 fund drive collection is $198,595. Canvassers raised $8,219 more than in 1954, although the margin of increase was reduced drastically when city council settled on a $2,000 grant to the chest instead of matching the $6,000 donation of the year previous.

Mr. Haddock, who has served with the chest since 1953, twice as campaign chairman, pointed out that in 1953 funds were raised to cover 1954 expenses for only 10 months. In 1954 the total only met 11 months' expenditure.

PAYMENTS INCREASED

Last year the drive met the 1954 deficit and will also meet a full year's budget. He said this is despite a 35 per cent increase in payments to participating members, over the three-year period.

He said two additional welfare groups have asked membership in the chest this year. They are Muscular Dystrophy Association and the Association for Retarded Children. An unnamed third group is reportedly considering similar action.

"Can we count on the necessary additional public support in dollars at the time of the next campaign," Mr. Haddock asked.

He pointed out that the chest has just made final payment in a 1952 pledge of $25,000 toward the Victoria CNIB centre. This will make $13,909 more available to the 17-member agencies of the chest this year.

CAUTION URGED

He said he thought the chest should be careful in accepting further capital commitments, recommending independent capital drives for such projects. He suggested this might apply to proposed YMCA building plans.

The Chest is faced with two main problems. ". . . We are still not raising sufficient funds . . . the increase in . . . revenues has not kept pace with population increase nor with public demand for extended and additional new services."

Secondly, Greater Victoria is still faced with a multiplicity of appeals, an inconvenience and annoyance to contributors and volunteers alike, he stated.

He looked to the payroll deduction plan as the best way to expand the Chest. Federal and provincial government payrolls should be brought into the scheme, he felt.

CHAIRMEN NAMED

Campaign chairman this year will be Harry W. Gladwell. Elliot Brown will be publicity chairman, and H. G. Craven will head the budget committee.

Campaign chairman for 1955, R. M. Moore, reported that the average donation in 1955 by contributors was $8.76, while the average on a per capita was only $2.

He said that 27 per cent of all donations are now pledged, a system which results in people giving three times as much. He called on canvassers to organize meetings of employees wherever possible. "Where we can have a meeting of employees, that's where we get results."

Mr. Moore was named first vice-president and Mr. Gladwell second vice-president. R. A. Dykes was returned treasurer.

The following were also named to the 40-man executive for a two-year term:

E. W. Arnott, John McKenzie, J. L. Aubrey, T. L. McMaster, Mrs. Frederick Bliss, A. de B. McPhillips, Alderman A. I. Curtis, R. B. Mathews, Mrs. R. A. Dykes, T. A. Mitchell, E. T. Staley, Mrs. W. W. Findlay, J. A. G. Wallace, S. R. Halton, Allan Leith, a representative of the provincial civil service; Mrs. C. W. Lundy, a representative of the Royal Canadian Navy.

Nominated for a one-year term expiring March, 1957, was a representative of the Teachers' Federation, to be named.

Plan Now For 1958 Church Urged

Early consideration of community and institutional plans for the B.C. centennial celebration in 1958 was urged Monday evening by Lance H. Whittaker, chairman of the community programs subcommittee of the B.C. centennial committee.

Speaking to the Men's Club of St. Andrew's Presbyterian Church, Mr. Whittaker outlined the steps which have been taken to co-ordinate the province-wide celebration and strongly suggested the organization of a committee within St. Andrew's Church to act with, and assist a civic committee.

CHURCH HISTORY

The speaker pointed out that St. Andrew's can be considered the "mother church" of continuing Presbyterians in B.C. and that the centenary celebration might well be a province-wide project, such as a history which would encompass the story of every Presbyterian church in the province.

Recalling some of the early history of St. Andrew's, Mr. Whittaker noted that the Vancouver Daily Province had started publication in 1894 as a weekly in the first St. Andrew's church building at Gordon and Courtney.

WHY OH WHY SUFFER COLD MISERY FOR DAYS

When the first Buckley's Cinnamated Cold Capsule starts to give relief in seconds, helps make you feel better fast, then, every capsule you take will give you more and more relief until all cold symptoms are gone, or double your money back. 4 cold-fighting ingredients in each Capsule, that's why they work so fast. 12 Doses 35¢. 30 Doses 79¢. Sold everywhere.

BUCKLEY'S COLD CAPSULES

Sanity Test Set In Knife Killing

VANCOUVER (CP) — An examination by a psychiatrist was ordered in police court Monday for a Vancouver youth charged with murder in a beer parlor knife-slaying Saturday.

Ronald Clifford Dingham, 18-year-old seaman, was remanded to April 3. He is charged in connection with the death of Raymond Thomas Edouard Duchateau, 29, a bank clerk.

Duchateau came here from Belgium in August, 1953.

He was fatally wounded Saturday in a downtown beer parlor when a stranger walked up to him and plunged a knife into his chest. Witnesses said there was no apparent reason for the assault.

Duchateau didn't even know he was hurt. He laughed when friends asked him what happened.

"It is nothing," he said, and collapsed. He died in hospital 3½ hours later.

Dingham was arrested while sipping tea at his home a few hours later on a tip from taxi driver Joe Petek.

Petek told police he picked up a passenger in front of the hotel where Duchateau was slain.

Police said Monday they are convinced Dingham is not the youth sought in connection with a Montreal murder.

The Montreal report quoted the head of that city's homicide squad as saying the description of Dingham fitted that of a suspect wanted in connection with the January killing of Andre Ochsner in Montreal. The 38-year-old Swiss watch importer was smothered in his home after being stabbed.

Readers' Digest Cover Picture Plugs Victoria

A colored photo of Victoria captioned "Spring in Beacon Hill Park" appears on the cover of the April issue of Readers' Digest.

It shows Miss Irene Foot, now on the staff of Victoria and Island Publicity Bureau, picking daffodils in the park.

"Last year the Digest published a picture of Stanley Park, Vancouver, as a Victoria attraction," Publicity Commissioner George Warren said today. "I thanked them for the publicity but pointed out the error.

"They have now put the matter right."

VANCOUVER ISLAND COACH LINES LIMITED

EASTER HOLIDAY SCHEDULES, 1956

FRIDAY, MARCH 30, TO MONDAY, APRIL 2

Victoria, Duncan, Nanaimo, Port Alberni, Courtenay, Campbell River
Scheduled service.

Sidney, West Saanich, Cordova Bay
Friday, March 30—Sunday service. Scheduled service for the remainder of period.

Sooke, Jordan River
Friday, March 30—Scheduled service.

Old West Road
Friday, March 30—No service.

Swartz Bay
Friday, March 30—Lv. Victoria 7.45 a.m. and 2.15 p.m.
Scheduled service for the remainder of the period.

Mystery Trip
Friday, March 30—2.00 to 5.30 p.m.
Sunday, April 1—2.00 to 5.30 p.m.

Phone 3-1177.
Depot: 629 Broughton St.

HURRY! SAVE 49¢!

GET 2 TUBES OF LISTERINE ANTIZYME TOOTH PASTE

For a short time only, your dealer is offering Listerine Antizyme Tooth Paste at a saving of almost ⅓! You get two tubes—regular price $1.38—for only 89¢. Hurry—take advantage of this offer to discover Listerine Antizyme, the tooth paste to stop the major cause of tooth decay 12 to 24 hours with morning and night brushing. People using Antizyme in tests reduced cavities an average of 50%. Discover Listerine Antizyme while this value lasts!

FOR ONLY 89¢

EATON'S Makes it Easy for You to Finance Complete New Looks for EASTER and SPRING.

PURCHASE THE **EATON REVOLVING CREDIT WAY**

Pay without straining the budget.

NO DOWN PAYMENTS ON REVOLVING CREDIT ACCOUNTS

Pay each month	10	15	20	25	30
Purchase on credit up to	60	90	120	150	180

Let this be your Invitation to visit Eaton's New Main Floor

You'll find it beautiful, exciting, with breathtaking new merchandise displayed for your choice on new fixtures under new daylight-true lighting.

A friendly Eaton welcome awaits you throughout the store.

STORE HOURS 9 TO 5.30

WEDNESDAY 9 TO 1

Only at EATON'S

. . . can you buy Bonnie Brae, Eatonia and Birkdale children's wear . . . noted for good wear, excellent fit and moderate prices. When you choose an EATON brand, which is made strictly to our specifications, you are buying the finest quality in its price range. In everything from jeans to jewellery . . .
It Pays to Shop at EATON'S and It Pays to Buy EATON Branded Lines!

This Week Featuring—

Eatonia

Birkdale

Bonnie Brae

Bonnie Brae Dresses

Your little girl will look so sweet in a washable, easy-to-iron, broadcloth Bonnie Brae dress . . . choose from two pretty styles. Plain fabric dress is styled with cape collar and pretty yoke with six contrasting buttons . . . collar and cuffs have two-tone contrast . . . skirt is full gathered with neat tie at the waistline. Print fabric dress is styled with dainty white nylon yoke collar and short puff sleeves, which give this dress a jumper and blouse effect. Several colours to choose from. Sizes 2 to 3x and 4 to 6x.
EATON Price, each **2.98**

EATON'S—Children's Wear, Third Floor, Phone 2-7141

Birkdale Sport Shirts

The boys in your family will love the comfort and good looks of these well-tailored shirts . . . Mom will like their hard wear and good washing qualities. Made from rayon broadcloth with long sleeves, button front and two-way collar. Attractive tartans and solid shades of blue, grey, wine or gold colour.
Sizes 6 to 16 years, EATON Price, each **2.98**
Sizes 18 to 20 years, EATON Price, each **3.25**

The EATON Guarantee: "Goods Satisfactory or Money Refunded"

Eatonia Jeans

Here are the pants that boys of all ages will live in all summer long! Made from 11-oz. "Sanforized" blue denim . . . strongly constructed with reinforcements at all points of strain. Zipper or button closing . . . five pockets . . . belt loops. Sizes 6 to 18 years.
EATONIA Value, pair **2.99**

EATON'S—Boys' Wear, Third Floor, Phone 2-7141

EATON'S Half-Day Specials

Shop Early to Be Sure of Sharing These Important Savings
Limited Quantities — Clearance Lines

Please, No Telephone or Mail Orders

Women's Rayon Knit Gowns
Sleep more comfortably in a smart, well-made gown of English striped interlock rayon . . . Styled with short puff sleeves . . . Peter Pan collar with dainty lace trim and tie . . . neat tie-back. Choose your dainty gown in pink or blue. Sizes small, medium and large collectively.
Half-Day Special, each **1.99**
EATON'S—Lingerie, Second Floor

Women's Dress Shoes
Broken lines in these smart dress shoes give you the opportunity to complement your spring outfit at a saving. Smart strap and pump styles with high or cuban heels. Colours, black, red or blue. Sizes 5 to 9 collectively.
Half-Day Special, pair **4.79**
EATON'S—Family Shoe Centre, Second Floor

Doeskin Sport Shirts
Smartly styled, hard-wearing cotton doeskin sport shirts in colourful plaids and checks. Tailored with convertible collar, long sleeves and neat button front. Suitable for sportswear, hunting, fishing or gardening. Sizes small, medium and large.
Half-Day Special, each **2.29**
EATON'S—Men's Wear, Main Floor

Plastic Cottage Sets
Replace your old kitchen curtains with these fresh, bright, plastic curtains . . . they're a cinch to keep clean and new-looking. Blue and white designs . . . full size curtains and sash tie.
HALF-DAY SPECIAL, pair **89c**
EATON'S—Curtains, Second Floor, House Furnishings Building

Large Size Terry Towels
Replenish your linen closet, or stock up on summer towels. Soft thick-looped terry towels in multi-coloured checks of yellow, green and red, on white background. Size approx. 18x36 inches.
HALF-DAY SPECIAL, each **29c**
EATON'S—Household Linens, Third Floor

Tennis Racquets
Sturdy laminated frame with leather handle grip. Available in several different weights . . . all strung with high quality nylon. This is a smart, dependable racquet at a low price.
Half-Day Special, each **4.30** to **7.65**
EATON'S—Sporting Goods, Main Floor, House Furnishings Building

Paint Brushes
Better quality pure bristle paint brushes . . . make painting a pleasure . . . a big saving on popular sized brushes. Half-Day Special,
1", each **75c** 1½", each **1.50**
2", each **2.15** 3", each **4.25**
EATON'S—Paints, Second Floor, House Furnishings Building

Clearance of Wool Oddments
Smart women will shop early and save! 3 and 4-ply wool oddments, suitable for socks and sweaters. Good colour selection. Approx. 1-oz. ball.
Half-Day Special, ball **19c**
EATON'S—Wool, Third Floor

Chicken
One half chicken without giblets . . . 3-lb. tin **1.39**

Apple Juice
Allen's vitaminized apple juice . . . 48-oz. tin **2 for 49c**

Red Plums
Calirose choice quality . . . 15-oz. tin **2 for 23c**

Shrimp
Louisiana wet pack . . . small, 4½-oz. tin **2 for 75c**

Produce
Lettuce Crisp, large heads. **2 for 33c**
Celery Fresh firm stalks, each **23c**

Meat
Bologna In piece, for snacks and sandwiches, lb. **26c**
Hamburger Fresh and tasty for lunches, dinners, lb. **33c**

Half-Day Clearance in the Bargain Basement

Outstanding values for thrifty shoppers. Don't miss these special savings!

Boys' Cotton Rib Underwear . . . shorts have elastic at the waistline and quarter leg . . . shirts feature short sleeves. Sizes 6 to 16 collectively.
Half-Day Special, each **69c**

Men's Pyjamas of medium weight cotton broadcloth . . . jacket styled with smart lapel collar and one pocket . . . pants have neat tie waist. Assorted colours in stripes. Sizes 36 to 44. Half-Day Special, pair **2.99**

Men's Cotton "T" Shirts smartly styled, comfortable to wear . . . short-sleeve style with neat crew neckline . . . colours grey and white. Sizes small and medium.
Half-Day Special, each **69c**

Girls' Pyjamas. Made of cosy, soft nap flannelette with dainty eyelet trim . . . pretty pastel shades. Buy several pairs at this low price! Sizes 8 to 14.
Half-Day Special, pair **1.29**

Children's Boxer-Type Pants . . . Made of strong, long-wearing cotton corduroy that will take lots of hard wear. Styled with back pocket and all-round elastic at the waist. Assorted colours. Sizes 2, 4, 6.
Half-Day Special, pair **89c**

Clearance of Girdles. Several smart styles in 2-way-stretch pantie style. Comfortable satin elastic side panels. Assorted sizes in the group. Half-Day Special, each **69c** to **3.49**

Women's Tailored Pyjamas of cotton flannelette with neat mandarin collar, contrasting piping. Choose from pastel pink or blue. Sizes small, medium or large.
Half-Day Special, pair **1.99**

Women's Nylon Panties. Hard-wearing nylon brief-type panties . . . Stretch to fit all sizes . . . elastic waist and double crotch.
Half-Day Special, pair **79c**
EATON'S—Bargain Basement

It Pays to Shop at EATON'S STORE HOURS: 9 a.m. to 5.30 p.m. Wednesday, 9 a.m. to 1 p.m.—Phone 2-7141 THE T. EATON Co CANADA LIMITED

Rain Tonight, Sunny Periods Wednesday
Details on Page 5

Victoria Daily Times

The Home Paper
TELEPHONE 2-3131
Circulation (to 8 p.m.) ____2-3131
Classified (to 8 p.m.) ____2-3131
NIGHT
Night Editor (to 11 p.m.) __2-3135

VOL. 123, No. 73 — VICTORIA, B.C., TUESDAY, MARCH 27, 1956—26 PAGES — PRICE: 10 CENTS SATURDAY, 14 CENTS

U.S. Seizes Communist Property

'Worker' Grabbed For Back Taxes

NEW YORK (AP)—U.S. Treasury agents swooped down on Communist property across the United States today and seized it for alleged tax delinquency.

Alan Max, managing editor of The Daily Worker, said U.S. treasury agents ordered the headquarters and the newspaper plant emptied.

He said the agents told him the newspaper would not be published Wednesday.

The agents and New York policemen entered the newspaper's office at 1 p.m. and "told us we were being evicted," Max said.

He said agents had taken similar action in Detroit and Chicago offices where weekly regional editions of The Daily Worker are prepared. The regional editions ordinarily are published on Sundays.

New Report Investigated In Jet Hunt

CAMPBELL RIVER—Checks are being made today on reports that a jet aircraft was seen Thursday over Desolation sound, heading northeast to Homfray channel and Mount Grazebrooke, 22 to 25 miles northeast of Cortes island.

Cortes island, 15 miles east of Campbell River, has been the scene of a search since Thursday noon for an RCAF jet training aircraft missing from Comox air base. (See earlier story, page 14.)

RUSSIANS UNVEIL NEW ARMS-CUT PLAN

LONDON (AP) — Russia today offered a new disarmament plan which Western observers said appears to be a "serious" contribution to the quest for East-West disarmament agreement.

They added that the long and thorough plan did not look like "a propaganda ruse." Its terms were not disclosed, however.

Reuters reported that Russia "astonished the Western powers" by putting forward a plan concerned only with the reduction of "conventional" armaments and containing no proposals for the elimination of atomic weapons.

Russians Stall Mid-East Plan

Combine With Arabs to Block Peace Try by Security Council

UNITED NATIONS, N.Y. (UP) — A Russian-Arab power play today hamstrung the United Nations Security Council's efforts to head off a Middle East war.

Russia effectively blocked a United States proposal for immediate action by the security council, and an Arab spokesman said a move would be made to transfer the whole problem to the general assembly.

A dispatch from Damascus quoted Syrian Premier Said Al Gazzi as saying Syria "opposed the U.S. resolution . . . and demands the American proposal be laid before the United Nations General Assembly for debating and voting."

WAR THREAT

Gazzi warned further that any foreign military intervention in the Middle East would lead to "war probably exceeding Middle East boundaries."

The council disregarded a warning from U.S. Ambassador Henry Cabot Lodge, Jr., Monday that the Palestine situation "has never been more serious."

It adjourned until Wednesday with a stipulation demanded by Russia that a vote to authorize a trip by Secretary-General Dag Hammarskjold to the Middle East would not be taken at least until next Tuesday.

Hammarskjold had planned to leave April 2 if the council had approved the American resolution. Lodge deplored the delay.

Israel's Arab neighbors—Egypt, Syria, Jordan and Lebanon—made it clear that they had sought a delay.

Representatives of Israel and the four Arab nations were invited to attend the council debate Monday but were not asked to speak. The delaying action was left to Russia's Arkady A Sobolev.

Anti-Stalin Policy Upheld By Mikoyan

NEW DELHI (AP) — A. I. Mikoyan, deputy premier of the Soviet Union, asserted today that the present Soviet regime's criticism of Stalin will strengthen the Soviet Communist party and assure its future success.

Mikoyan made the statement to newspaper men at a Soviet embassy reception in his honor. He is visiting India to confer with Prime Minister Nehru and other government officials.

He said there is no intention by the Soviet regime to revise its judgment of Leon Trotsky, who was denounced as a traitor and was murdered in exile. Some sources have speculated that the current denunciations of Stalin, his arch rival in the 1920s, would result in a rehabilitation of Trotsky as a Soviet hero.

He conceded there had been opposition within his country after he and party secretary Nikita Khrushchev criticized Stalin at the Communist party congress in Moscow last month.

"However," he added, "there was no unrest. Some there just took it hard. But the great mass accepted it."

NORTH AMERICAN TALKS START

Canada Offers New Plan To Check on Soviet Aid

EISENHOWER — ST. LAURENT — RUIZ CORTINES

. . . "Good Neighbor" Conference, first in North American history, brought together today the leaders of U.S., Canada and Mexico to "swap ideas" on hemispheric and world affairs.

Exchange Full Data On What Being Done Pearson Proposes

By GEORGE KITCHEN, Canadian Press Staff Writer

WHITE SULPHUR SPRINGS, W.Va. (CP)—Canada proposed today that the Western world consider exchanging with the Soviet Union "blueprints" of economic aid to underprivileged countries.

External Affairs Minister Pearson made this suggestion at the first session of the continental conference among the heads of government of Canada, the United States and Mexico and suggested it would provide more effective economic aid and, perhaps, call the Soviet "bluff" that it was prepared to provide assistance to India and other countries.

A conference spokesman said the Pearson proposal would be, in a sense, an extension of the U.S. offer to exchange military "blueprints" with Russia as a means of achieving disarmament. In this case, foreign aid proposals would be exchanged, though not with any idea of setting up a joint West-East program.

The Soviets would be told, in effect, "to put up or shut up," R. A. Farquharson, counsellor at the Canadian embassy in Washington, informed a press briefing.

NO SPECIFIC REACTION

There was no specific reaction from the American and Mexican delegations at the three - power meeting, headed by President Eisenhower, Prime Minister St. Laurent and President Adolph Ruiz Cortines. The three chiefs of state are accompanied by their foreign secretaries and other advisers.

White House press secretary James Hagerty said the general underlying sense of the session was that the three North American neighbors must work together in offering moral and economic assistance to newer countries, such as India, Pakistan and Indonesia, who just now were getting on their own feet as independent nations. Otherwise, they would leave the way open for the Communists to move in.

Eisenhower and State Secretary Dulles suggested that smaller nations, such as Canada and Mexico, are in a better position to assist newer nations since a big power like the United States often is suspected of having motives when it offers aid.

REPORTS ON FAR EAST

The two - hour session included a general review of the world situation, with Dulles giving a report of his recent visit to the Far East.

When the meeting broke up, the three leaders went into luncheon with their foreign ministers.

Eisenhower meets separately this afternoon with the Canadian leader and Ruiz Cortines. Any continental problems in the minds of the three heads of government are expected to come up in those sessions.

Tonight, Eisenhower will entertain the full delegations of Canada and Mexico at dinner, the last formal meeting before the three leaders return to their respective capitals Wednesday morning.

HOLD WARMUP

The three leaders arrived here Monday and had a warmup get-together in the evening at dinner in Eisenhower's quarters. In its informal, relaxed atmosphere, Eisenhower was in a reminiscent mood and carried the conversational ball, telling stories of his wartime experiences. Informal toasts were exchanged.

It was the first time the Canadian leader and Ruiz Cortines had met.

The guest list included State Secretary Dulles, External Affairs Minister Pearson and Foreign Minister Luis Padilla Nervo of Mexico and other members of the delegations of the three countries.

With officials insisting the conference is designed solely to enable the three leaders to get to know one another better, the nearly 200 newspaper men gathered here for the parley were hard put to find a "sleeper" in the reasons for it. There is no formal agenda.

MID-EAST QUESTION

The Canadian viewpoint is that the meetings gives the Canadians and Mexicans an excellent opportunity to obtain from Eisenhower and Dulles a first-hand run-down of American opinion and American policy on outstanding world problems.

Canada is particularly interested in the U.S. view on the possibility of working out a political settlement in the troubled Middle East. The Canadians also would like to know how Eisenhower and Dulles feel about bringing Russia into such a settlement.

The prime minister is understood to have come here well briefed by his cabinet heads on any problem that might arise during the discussions, but has no specific questions to bring up.

IRKS DOCTORS

Mrs. Lydia Arsens today came under the fire of Canadian Medical Association's B.C. president, Dr. E. W. Boak. The Victoria surgeon flatly denied statements made in Vancouver by the city Socred MLA. Mrs. Arsens said some doctors accept her "cancer cure"—but are afraid to say so publicly because they "must take orders from the top (American Medical Association)—or lose their certificates. (See page 2.)

Saanich Gravel Pit Lacked Supervision, Probers Find

A special investigating committee reported to Saanich council Monday there was "ample evidence" of the lack of supervisory control in the operation of a municipal-owned gravel pit on Sayward Road.

The committee appointed by the council to investigate charges of maladministration in the operation of the excavation said the municipality failed to "keep accurate records" of gravel transactions.

In some cases, the committee reported there were no records kept of any gravel dug from the pit and sold to outside persons and firms.

The committee, however, reported there was "no evidence of unlawful removal of gravel from the pit."

Commenting on the committee's report, Reeve Arthur Ash said Saanich will never know whether there was gravel taken from the pit unlawfully because there were no records to show the amount of gravel taken from the excavation.

The committee blamed the existence of a system of gentlemen's agreement for the lack of proper control over pit operations.

This system of gentlemen's agreement was carried on between the municipality and outside firms, including the provincial government, the report said.

The committee's report brought to an end a stormy controversy over the operation of the gravel pit, started last November by Robert Fleming, a former Saanich councillor, who charged mismanagement in the operation of the pit.

Mr. Fleming resigned his office as councillor because the old council refused to take steps to institute a business-like method of managing the pit operation.

Mr. Fleming said today he was satisfied with the committee's report.

"It substantiates my claim there was lack of control in the operation of the pit," he said.

Mr. Fleming said he estimated that around 200,000 yards of gravel taken from the pit was

Continued on Page 2

NEW HIGH AT TORONTO FOR INDUSTRIAL SHARES

Paced by spectacular gains in high-priced issues the industrial index hit an all-time high of 479.71 near the close of today's Toronto stock market session. This was a gain of 2.63 on the previous close.

But profit-taking in the last hour dropped the index back to 478.57, up 1.49 on the day.

Other sections also showed gains. Western oils were at about their highest value in four years, and uraniums and coppers were in demand.

Best gains in industrials were MacLaren, up $10 at $100; Stelco, up $6 at $79; Supertest common, up $7.25 at $50, and International Paper, ahead $4.50 at $1.29.

Details of activities in all markets are on Page 10.

DONATION SOUGHT

Government Help Asked for Big Swim

The provincial government will be asked to make a donation toward swim attempts on the Strait of Juan de Fuca this summer.

This decision was reached Monday by the swim committee of the Junior Chamber of Commerce, which started a campaign among city businessmen today to raise $15,000 to attract the world's top swimmers.

The chamber wants a "gala splash" mass swim on the strait, or a match race between Cliff Lumsdon, Canada's champion marathon swimmer, and Bert Thomas, only man to beat the turbulent waters between here and Port Angeles.

MONEY QUESTION

Cliff Lumsdon told The Times from New Toronto today: "Favorably inclined toward match race only with Thomas providing amount (of money) is stipulated and guaranteed."

He's willing to come providing the swim date, tentatively set for the last two weeks of August or first two weeks in September, doesn't conflict with the Atlantic City swim July 25. He wants at least two weeks between attempts.

BILL DAVISON . . . asks government swim help

Thomas has already accepted the challenge by Lumsdon to a cross-strait race.

SHOW SINCERITY

Chamber swim committee chairman Bill Davison at Monday's meeting asked the provincial government to "show its sincerity" following statements by Premier Bennett that he would like to spend $10,000,000 on Victoria for beautification and publicity.

Chamber president Stickney Harris termed the pending move "an excellent opportunity" for the government to implement the premier's plan.

Next move by the Jaycees will be to approach Lumsdon's coach, Gus Ryder, and ask what is wanted as a guarantee. Ryder said earlier in Toronto a minimum of $10,000 would be asked before Lumsdon came out here.

The swim committee of the chamber has written the London Daily Mail asking methods that paper uses in sponsoring English Channel swims.

According to present Jaycee plans, solo swimmers will get exercise only out of strait attempts. There'll be no money for them under chamber sponsorship. Envisioned is either a match race between Thomas and Lumsdon, or a mass swim attempt by all interested parties.

Apartheid Vital Says Commission

CAPETOWN (Reuters) — A government-appointed commission reported to Parliament today that South Africa must strive for the separate development of white and native communities to eliminate the possibility of racial conflict and to maintain racial harmony.

The commission, reporting after five years' study of the development of African areas within South Africa, said the only obvious way out of the dilemma facing the country lies in the sustained development of African areas on a large scale.

It was convinced there was no middle way between ultimate total integration and ultimate separate development of the two groups.

THEN ONE of the 12, called Judas Iscariot, went unto the chief priests, and said unto them, what will ye give me, and I will deliver him unto you? And they covenanted with him for 30 pieces of silver.—Mat. 26: 14-15.

PRAYER FOR TODAY

O GOD, search our inmost thoughts in the light of Thy mind and will. In times of weakness hold us to our highest and best. Face our consciences with the beauty and appeal of Christ, who trod fearlessly for us. Amen.

23 PASSENGERS BANGED ABOUT

British Airliner Dives to Miss Jet

LONDON (UP)—Nearly half the 23 persons aboard were injured today when an airliner was forced to dive violently to avoid an air collision with a jet fighter.

The sharp dive sent the unbelted passengers soaring out of their seats. They banged against windows and ceiling like chaff in a wind. But none suffered anything more serious than minor cuts and bruises.

They were saved from death by the abrupt dive made by the pilot, Capt. F. Jenkinson.

A British European Airways spokesman said Jenkinson was flying the twin-engined Elizabethan airliner at a height of 9,500 feet over Daventry in Warwickshire when he saw a RAF Vampire jet "right on top of him."

"Jenkinson took immediate evasive action," the spokesman said. "He shot the nose down. It was a very near miss."

The shocked and shaken passengers got back into their seats and Jenkinson landed the undamaged airliner safely at London airport.

There were six crew members, in addition to the 23 passengers, aboard on the flight from Belfast to London.

One passenger, W. Lennox, said: "The jet couldn't have missed us by very much. I thought we had grazed it. My knees are still shaking."

Tom Hewlitt, another passenger, echoed this view.

"We were all scared," he said.

The BEA spokesman said Jenkinson thought the encounter was an accidental brush, and did not think the RAF jet was buzzing the airliner. However, the air ministry investigated the incident.

'LOOSE ENDS' BACK TODAY

Bruce Hutchison, Victoria Daily Times editor, resumes his well-known column, "Loose Ends," on Page 4 today with a glad tribute to life in Victoria. Hutchison recently returned from a visit to Ottawa, Washington and other eastern cities, where he renewed news contacts and studied international developments at first hand.

WIRE BRIEFS

Alberta Liquor Probe

EDMONTON (CP) — An man committee made up of members of the legislature will review Alberta's liquor laws and recommend changes to the next session, it was announced today.

$90,000 Drug Seizure

VANCOUVER (BUP)—Narcotics valued at about $90,000 on the criminal black market were seized by police in a raid in south Vancouver today.

Serov Goes Home

LONDON (CP) — Gen. Ivan Serov, chief of the Soviet secret police, left for Moscow today after checking security arrangements for the Bulganin-Khrushchev visit to Britain next month.

No Agreement Reached At Wheat Conference

GENEVA (Reuters) — The United Nations international wheat conference has failed to reach agreement here and will meet again in London April 16.

An official statement will be issued Wednesday when the final session of the current conference is held here.

Main disagreement is between exporters and importers on maximum and minimum prices.

Jordan Premier Quits

BEIRUT, Lebanon (UP)—Jordans' premier Samir El-Rifai has resigned over differences with King Hussein, informed sources here reported today.

19th Death From Gas

VANCOUVER (CP)—David Van Dall, about 45, was found dead by his landlady in a west end rooming house here today from the effects of domestic gas. Van Dall's death brought to 19. The number at March 27 last year was 15.

Pipeline Decision Due Wednesday

OTTAWA (CP) — The board of transport commissioners will give a decision Wednesday on the application of Trans-Canada Pipe LinesL td., for a six-month extension of its franchise to build a natural gas pipeline to the east from western Canada.

SEES RABBIE'S BIRTHPLACE

Georgi Sings Auld Lang Syne On Long-Awaited Visit to Ayr

GLASGOW (Reuters) — Russia's Georgi Malenkov, travelling the high roads and low roads of Scotland at speeds up to 70 miles an hour, snatched time today to realize a life-long ambition and visit the birthplace of poet Robert Burns.

His pilgrimage to the humble cottage where Scotland's warm-hearted bard was born in 1759 was no mere gesture.

Malenkov quoted Burns in Russian, listened to long quotations in lilting Gaelic, and then joined hands with thatchers who had been repairing the roof to sing a verse of the classic Auld Lang Syne.

The Russia's minister of power stations raced off by car to catch up with his official program.

Wednesday he leaves the delegation of electrical experts which he has been leading through Britain for almost two weeks, and returns to London. He has offered no reason for cutting short his scheduled tour by a week.

"This is one of my life's ambitions fulfilled," he said today when he arrived at the little cottage where Burns slept as a boy in what amounted to a hole in the wall.

When he left, he pointed to a television aerial above the cottage museum and said: "I wonder what Rabbie would have thought of that."

As Mrs. Arsens sez, we should end our illnesses by natural means. An' whut ends 'em better an' more naturally than dyin'?

* * *

Glad thet gravel pit investigation left no stone unturned.

* * *

If Mister Malenkov kisses any more babies in England we kin figger he's goin' t' run fer Parliament.

Index to Inside Pages

	Page
Higher Ups Silence Doctors, Says Mrs. Arsens	2
Ike Jokes About "Poisoned" Drink Incident	2
Legionnaires Propose Boys' Town at Fairbridge	11
Police Wage Talks Stalemated	19
Natural Gas Policy Rapped By Strachan	19

Ask the Times	15	Home [illegible]	5	Sports	8 and 9
As We Live	16	Hutchi[illegible]	4	Stott	5
Bridge	20	Island Digest	14	TV with Lee	21
Classified	20	London Letter	5	Why Grow Old?	16
Comics	18	Penny Saver	16	Women	15 and 17
Entertainment	19	Radio	22	Your Horoscope	23
Finance	10	Roberts	15		

LATE SPORT RACES

FOUR STAR FINAL

NEWS FLASHES STOCKS

Rain Tonight, Sunny Periods Wednesday
Details on Page 5

Victoria Daily Times

The Home Paper
TELEPHONE 2-3131
Circulation (to 8 p.m.) ____2-3131
Classified (to 8 p.m.) ____2-3131
NIGHT
Night Editor (to 11 p.m.) __2-3135

VOL. 123, No. 73 ★★★★ VICTORIA, B.C., TUESDAY, MARCH 27, 1956 —26 PAGES PRICE: 10 CENTS SATURDAY, 14 CENTS

GOV'T HELP SOUGHT FOR BIG STRAIT SWIM

FINAL ★★★★ BULLETINS

Public Excluded From Zoning Talks

City council, by a 4-3 vote, excluded the press and public this afternoon from what was expected to be final deliberations on the proposed zoning by-law.

It was the first time such action had been taken by a council committee this year.

The decision sprang from a motion by Alderman M. H. Mooney who said: "An alderman should be able to discuss it (by-law) without being criticized. This thing has been pounded around a lot."

Gas Stations Win Combine Appeal

VANCOUVER (CP)—The B.C. Court of Appeal today reserved judgment in the case of 26 Vancouver area gas station men convicted of a price-fixing combine.

The men were fined $1 each by Mr. Justice A. M. Manson in Assize Court last Oct. 15 when a jury convicted them of fixing the retail price of gasoline and enhancing the price over a two-and-a-half-year period. Retail Merchants' Association pleaded guilty to the same conspiracy and the same fine was imposed.

National Wheat Stockpile Urged

REGINA (CP)—Use of a national wheat stockpile, parity prices and new federal farm-trade agencies are recommended in a Saskatchewan legislature committee's report on farm income and markets.

Tabled in the House today, the 170-page report also urges immediate cash advances for farm-stored grain, give-away surplus disposal to hungry nations and export sales for foreign cash, credit and barter.

Move for Vancouver Amalgamation

VANCOUVER (CP)—The British Columbia government today took the first step toward bringing metropolitan government to the Greater Vancouver area.

Provincial Secretary Wesley Black called a meeting of Greater Vancouver officials for shortly after Easter to discuss unification of the area. Representatives will discuss unifying town planning and such services as policing, fire protection and sewage control.

To Move Grain From Threat of Flood

OTTAWA (CP)—Grain will be moved quickly out of flood-threatened Prairie regions, Trade Minister Howe said today.

The situation is being closely watched, he said in the Commons. If any area appeared to be in danger from spring floods, grain would be moved out in a hurry.

He was replying to questions from E. G. McCullough (CCF, Moose Mountain), and Hazen Argue (CCF, Assiniboia).

Mounties Get 5 Men From Orioles

VANCOUVER, B.C. (BUP)—The Vancouver Mounties of the Pacific Coast Baseball League today announced the acquisition of five players from the Baltimore Orioles.

The outfielders are Jim Pisoni, who batted .272, hit 26 home runs and got 118 RBI's for San Antonio last season; 22-year-old Angelo Dagres who hit .267 for Baltimore last season, and Chuck Oertel, who hit .298 for San Antonio last year, including 12 home runs.

The other players are right-handed pitcher Mel Held, who compiled a 24-7 record with an earned-run average of 2.87 last year for San Antonio, and infielder Don Leppert, who batted .272 for Charleston last season.

NEW HIGH AT TORONTO FOR INDUSTRIAL SHARES

Paced by spectacular gains in high-priced issues the industrial index hit an all-time high of 479.71 near the close of today's Toronto stock market session. This was a gain of 2.63 on the previous close.

But profit-taking in the last hour dropped the index back to 478.57, up 1.49 on the day.

Best gains in industrials were MacLaren, up $10 at $100; Stelco, up $6 at $79; Supertest, common, up $7.25 at $50, and International Paper, ahead $4.50 at $129.

Details of activities in all markets are on Page 10.

OVERNIGHT ENTRIES

BOWIE

FIRST RACE — Mile and eighth:
Cedar Jungle 113, Worry Manana 113, In The Market 113, Dance-A-Bit 108, Patness 113, Zevette 113, Flapper 113, Shore Line 115, Right Star 113, Piquanette 113, Book Match 113

SECOND RACE— Six furlongs:
New Dice 111, Lauranne 111, Slide Apart 116, Black Cobra 116, Peeper 116, Challenge Witt 109, Caddy's Pat 116, Thy Delight 116, Lady Doris 116, Byanip 111, Grandpa's Sue 116, Rose Garden 109, Why Tino 116, Rosalie K. 116, Sumpinextra 111, Anne Bonny 117

THIRD RACE — Four and half fur.:
Golden Mood 120, Bloomin Owl 120, Mighty Man 120, Royal Page 120, A-Rhodes 120, Elkeam 120, Fibre King 120, Sidereal 120, Supertone 120, Mid River 120, B-Dr. Eugenie J. 120, Mr. Kitchen 120, Lying Admiral 120, A-Scotch Royal 120, B-Ernie Harwell 120, A-Entry, B-Entry

FOURTH RACE— Mile and sixteenth:
Singing Lance 118, Glyndon Lady 113, Bellow 113, A-Doctor's Pride 113, King York 118, Handsome Flix 118, Sunoloc 113, A-Osagian 118, Tien San 113, Phi Beta Kappa 112, Judge John 118, Hannah's Boy 118, A-Entry

FIFTH RACE — Six furlongs:
A-Val's Boy 113, Night Bell 116, Optimum 116, B-Gladdie Girl 111, Cornishman 116, A-Page-One 116, Scotch Dare 110, Diamond Joe 113, Joe's Jeannie 111, B-Columcille 116, Chadail 113, Sinister 111, A-Entry, B-Entry

SIXTH RACE — Seven furlongs:
Lustralice 106, A-The Great Mag 116, Frosty Mr. 116, A-Will Of Allah 122, Beau Fond 122, Helicopter 116, Blazing Rocket 111, Mighty Modest 114, Viscount 116, A-Entry

SEVENTH RACE— Mile and sixteenth:
Joli Dou 122, Hope Marie 110, Sherpa 115, Man O' Day 115, American Gem 117, King Oscar 122, Air Romance 110, Aurarium 112, Anthony Wayne 112, Chance Deb 110, Flotilla 115, Chief Joe 122, Super Lady 114, Mr. C. G. 115, Half Minute 119

EIGHTH RACE— Mile and sixteenth:
Forest Gal 111, Okefenokee 117, Golden Pear 111, Caboose 122, Frosty Whirl 117, Hoplite 111, Accused 116, Darling Daddy 116, Our Country 116, American Pluck 116, Cling To 116, Helix 116, Hebrides 16, The Surgeon 114

TANFORAN

FIRST RACE — Six furlongs:
Stateless 114, Kayvon 114, Mio Diablo 109, Daylight Baby 114, Footsman 109, Gold Raider 109, Sea Bazooka 118, Shady Jinx 114, Video Airtime 104, Enthusiastic 111, Hot Rum 109, Sir Bit 119, Bug's Ear 114, Solano's Son 114, Golden Rush 114, March In 114

SECOND RACE— Six furlongs:
Front N Center 109, Larks Fly 119, Tesdan 114, Consented 109, Tirem 114, The Most 114, Velmadal 109, Pat's Hope 119, Running Bim 117, Sol Y Sombra 109, Melwood Boy 122, Tirnanog 119, 'Tis of Thee 114, Fastness 122, Bellto Boots 114, Bonnie Lass 104

THIRD RACE — 4½ furlongs:
Hemet Valley 118, Lighthouse Bob 118, Hafta Hussle 118, Flashine Chic 118, See America 118, Sickle's Call 115, Solid Choice 115, Rosegold 115, Lightning Don 118, Jackpot 118, Ricky T. 118, Sun Abbess 115, Cover Fifty 118, Daddy Sol 118, Sports Arena 118, Peteress 115

FOURTH RACE — Six furlongs:
Miss Bulldozer 108, Wild Dance 111, Sassy Sheila 108, Ab's Girl 108, Ajax's Girl 111, Pink Pill 108

FIFTH RACE — Six furlongs:
Mani Sweep 122, Top-Dill 109, Eau de Lavande 109, First Down 119, Third Down 111, No Re-marks 114, Show Me First 114, Marcliff 116, Vally-Chally 114

SIXTH RACE — 1 1/16 miles:
Little Tomato 107, Top Performer 117, Matinee Idol 117, Cobblers Bench 117, Se Voya 112, Tee Man 107, P's and Q's 112, Devilment 117, Larks Music 112, Hagenah 114, Count Me Out 117, Merryman 117

SEVENTH RACE — Six furlongs:
Spy Lark 109, Waiting Game 114, Bayou Boy 111, Port Union 109, Rekindled 111, Tobyanne 108, Foxy Red 114, Fleet Charge 111, Spike 119, Red Ran 111, Gran Vino 116, Smart Apple 114

EIGHTH RACE— 1 mile 70 yards:
Shannon Sound 116, Native Skies 116, Hookaway 116, Captain Risky 116, Leopardo 116, Treasons Boy 111, Clear Day 116, Ironbark 116, Polo 116, Little Fidgie 106, Handaway 116, Flower Song 111, Beaker 116, Barbara Brown 111, Free Roll 116, Rocinante 116

$90,000 Drug Seizure

VANCOUVER (BUP)—Narcotics valued at about $90,000 on the criminal black market were seized by police in a raid in south Vancouver today.

U.S. Seizes Communist Property

'Worker' Grabbed For Back Taxes

NEW YORK (AP)—U.S. Treasury agents swooped down on Communist property across the United States today and seized it for alleged tax delinquency.

The agents acted simultaneously in a number of cities.

In New York, they took over Communist party headquarters and the plant of the party newspaper, The Daily Worker, a treasury spokesman said.

The agents struck also in Philadelphia, Detroit and Chicago.

The action was requested here by Donald Moysey, director of internal revenue for the Lower Manhattan district. He said the party's taxes are owed in this district because the party's national headquarters are here.

He said he did not know immediately the total over-all tax delinquency.

SELECTIONS

TANFORAN

1—Shady Jinx, Sea Bazooka, Stateless.
2—Larks Fly, Tirem, Tirnanoc.
3—Lightning Don, Ricky T., Flashing Chic.
4—Miss Bulldozer, Sassy Sheila, Ajax's Girl.
5—First Down, Third Down, No Remarks.
6—Count Me Out, Cobbler's Bench, Se Voya.
7—Gran Vino, Bayou Boy, Fleet Charge.
8—Native Skies, Polo, Ironbark.

BOWIE

1—In The Market, Cedar Jungle, Dance-A-Bit.
2—Challenge Witt, Peeper, Thy Delight.
3—Elkean, Sidereal, Mighty Man.
4—Handsome Flix, Hannah's Boy, Osagian.
5—Cornishman, Columcille, Optimum.
6—Mighty Modest, Beau Fond, The Great Man.
7—Joli Dou, King Oscar, Anthony Wayne.
8—Golden Pear, Caboose, American Pluck.

RACE RESULTS

BOWIE

FIRST RACE:
Told You So (Despirito) $6.00 $4.00 $3.40
Golden Cape (Servis) 5.80 4.20
Bunch of Fibs (Regalado) 7.80
Time—1.26 3-5.
SECOND RACE:
Sea Challenge (McGvn) $16.20 $9.60 $6.00
Kitch (Small) 25.20 15.80
Ringhall (Shuk) 9.00
Time—1.11 3-5.
THIRD RACE:
Sky Master (Gonzalez) $9.00 $3.00 $2.80
Some Classic (Boulmetis) 2.40 2.20
Finagler (Shuk) 2.80
Time—.53 1-5.
FOURTH RACE:
Michaels Angel (Despo) $4.60 $3.00 $2.60
Coalport (Regalbuto) 8.00 4.00
Acorn Off-Ox (Small) 3.20
Time—1.45 3-5.
FIFTH RACE:
Steven S (Shuk) $8.00 $5.80 $3.20
Paint the Town (Regalo) 16.60 9.00
Bob Austin (Boulmetis) 3.60
Time—1.11 4-5.
SIXTH RACE:
Brown Hackle (Boulms) $4.80 $3.20 $2.40
Mary's Bubble (Regalbto) 4.00 2.60
Andrew J (Despirito) 2.20
Time—1.11 1-5.
SEVENTH RACE:
Bid and Win (Sorenson $7.00 $5.60 $4.40
Scarlet Ibis (Root) 18.30 10.00
In Par (Nelson) 7.40
Time—1.47 2-5.
EIGHTH RACE:
Edgar J M (Lester) $6.20 $3.60 $3.40
Deluge (Snellinas) 7.20 5.20
Terne (Sorenson) 10.80
Time—1.54 2-5.

TANFORAN

FIRST RACE:
Beau Clerc (Vanenzula) $4.60 $3.00 $2.80
Open Mind (Errico) 6.00 5.00
Andy's Arrow (Lawless) 24.50
Time—1.12 2-5.
SECOND RACE:
Prince Did (Harmatz) $6.70 $3.70 $2.90
Magnum (Zollinger) 21.10 12.60
Hi Chief (Dagg) 7.30
Time—1.46.

EISENHOWER ST. LAURENT RUIZ CORTINES

. . ."Good Neighbor" Conference, first in North American history, brought together today the leaders of U.S., Canada and Mexico to "swap ideas" on hemispheric and world affairs at informal "family get-together."

Canada Asks Red Bluff Of Economic Aid Called

WHITE SULPHUR SPRINGS, W.Va. (CP)—Canada proposed today that the Western world consider exchanging with the Soviet Union "blueprints" of economic aid to underprivileged countries.

External Affairs Minister Pearson made this suggestion at the first session of the continental conference among the heads of government of Canada, the United States and Mexico and suggested it would provide more effective economic aid and, perhaps, call the Soviet "bluff" that it was prepared to provide assistance to India and other countries.

A conference spokesman said the Pearson proposal would be, in a sense, an extension of the U.S. offer to exchange military "blueprints" with Russia as a means of achieving disarmament. In this case, foreign aid proposals would be exchanged, though not with any idea of setting up a joint West-East program.

The Soviets would be told, in effect, "to put up or shut up," R. A. Farquharson, counsellor at the Canadian embassy in Washington, informed a press briefing.

There was no specific reaction from the American and Mexican delegations at the three - power meeting, headed by President Eisenhower, Prime Minister St. Laurent and President Adolph Ruiz Cortines. The three chiefs of state are accompanied by their foreign secretaries and other advisers.

White House press secretary James Hagerty said the general underlying sense of the session was that the three North American neighbors must work together in offering moral and economic assistance to newer countries, such as India, Pakistan and Indonesia, who just now were getting on their own feet as independent nations. Otherwise, they would leave the way open for the Communists to move in.

Eisenhower and State Secretary Dulles suggested that smaller nations, such as Canada and Mexico, are in a better position to assist newer nations since a big power like the United States often is suspected of having motives when it offers aid.

The two - hour session included a general review of the world situation, with Dulles giving a report of his recent visit to the Far East.

When the meeting broke up, the

Continued on Page 14

Russians Stall Mid-East Plan

UNITED NATIONS, N.Y. (UP) — A Russian-Arab power play today hamstrung the United Nations Security Council's efforts to head off a Middle East war.

Russia effectively blocked a United States proposal for immediate action by the security council, and an Arab spokesman said a move would be made to transfer the whole problem to the general assembly.

A dispatch from Damascus quoted Syrian Premier Said Al Gazzi as saying Syria "opposed the U.S. resolution . . . and demands the American proposal be laid before the United Nations General Assembly for debating and voting."

WAR THREAT

Gazzi warned further that any foreign military intervention in the Middle East would lead to "war probably exceeding Middle East boundaries."

The council disregarded a warning from U.S. Ambassador Henry Cabot Lodge, Jr., Monday that the Palestine situation "has never been more serious."

It adjourned until Wednesday with a stipulation demanded by Russia that a vote to authorize a trip by Secretary-General Dag Hammarskjold to the Middle East would not be taken at least until next Tuesday.

Hammarskjold had planned to leave April 2 if the council had approved the American resolution. Lodge deplored the delay.

Israel's Arab neighbors—Egypt, Syria, Jordan and Lebanon—made it clear that they had sought a delay.

Representatives of Israel and the four Arab nations were invited to attend the council debate Monday but were not asked to speak. The delaying action was left to Russia's Arkady A. Sobolev.

As Mrs. Arsens sez, we should end our illnesses by natural means. An' whut ends 'em better an' more naturally than dyin'?

* * *

Glad thet gravel pit investigation left no stone unturned.

* * *

If Mister Malenkov kisses any more babies in England we kin figger he's goin' t' run fer Parliament.

Vancouver Stocks Closing Prices

VANCOUVER — Last hour sales: Cowichan Copper sold 5,500 at $2.75, Yankee Princess 3,500 at 61, Vananda 5,000 at 9, Ledue 300 at $3.70, Canadian Collieries 100 at $10.75, Pacific Nickel 2,000 at 35, Charter Oils 100 at $2.10, B.C. Power 50 at $41.25, Home Oil 100 at $15, Mid West Copper 1,300 at $1.06, Del Rio 300 at $2.90, Inland Gas 200 at $3.95, National Explorations 1,000 at 87, AP Con 500 at 40, Trojan 100 at 73, Grandby 200 at $18.75.

Serov Goes Home

LONDON (CP) — Gen. Ivan Serov, chief of the Soviet secret police, left for Moscow today after checking security arrangements for the Bulganin-Khrushchev visit to Britain next month.

23 PASSENGERS BANGED ABOUT

British Airliner Dives to Miss Jet

LONDON (UP)—Nearly half the 23 persons aboard were injured today when an airliner was forced to dive violently to avoid an air collision with a jet fighter.

The sharp dive sent the unbelted passengers soaring out of their seats. They banged against windows and ceiling like chaff in a wind. But none suffered anything more serious than minor cuts and bruises.

They were saved from death by the abrupt dive made by the pilot, Capt. F. Jenkinson.

A British European Airways spokesman said Jenkinson was flying the twin-engined Elizabethan airliner at a height of 9,500 feet over Daventry in Warwickshire when he saw a RAF Vampire jet "right on top of him."

"Jenkinson took immediate evasive action," the spokesman said. "He shot the nose down. It was a very near miss."

The shocked and shaken passengers got back into their seats and Jenkinson landed the undamaged airliner safely at London airport.

There were six crew members, in addition to the 23 passengers, aboard on the flight from Belfast to London.

CANADA'S EXTREMES

High—New Westminster 51
Low—North Bay 4

New Move in Jaycees Campaign to Raise 'Gala Splash' Purse

The provincial government will be asked to make a donation toward swim attempts on the Strait of Juan de Fuca this summer.

This decision was reached Monday by the swim committee of the Junior Chamber of Commerce, which started a campaign among city businessmen today to raise $15,000 to attract the world's top swimmers.

The chamber wants a "gala splash" mass swim on the strait, or a match race between Cliff Lumsdon, Canada's champion marathon swimmer, and Bert Thomas, only man to beat the turbulent waters between here and Port Angeles.

MONEY QUESTION

Cliff Lumsdon told The Times from New Toronto today: "Favorably inclined toward match race only with Thomas providing amount (of money) is stipulated and guaranteed."

He's willing to come providing the swim date, tentatively set for the last two weeks of August or first two weeks in September, doesn't conflict with the Atlantic City swim July 25. He wants at least two weeks between attempts.

Thomas has already accepted the challenge by Lumsdon to a cross-strait race.

Chamber swim committee chairman Bill Davison at Monday's meeting asked the provincial government to "show its sincerity" following statements by Premier Bennett that he would like to spend $10,000,000 on Victoria for beautification and publicity.

Chamber president Stickney Harris termed the pending move "an excellent opportunity" for the government to implement the premier's plan.

Next move by the Jaycees will be to approach Lumsdon's coach, Gus Ryder, and ask what is wanted as a guarantee. Ryder said earlier in Toronto a minimum of $10,000 would be asked before Lumsdon came out here.

The swim committee of the chamber has written the London Daily Mail asking methods that paper uses in sponsoring English Channel swims.

BILL DAVISON . . . asks government swim help

According to present Jaycee plans, solo swimmers will get exercise only out of strait attempts. There'll be no money for them under chamber sponsorship. Envisioned is either a match race between Thomas and Lumsdon, or a mass swim attempt by all interested parties.

New Report Investigated In Jet Hunt

CAMPBELL RIVER—Checks are being made today on reports that a jet aircraft was seen Thursday over Desolation sound, heading northeast to Homfray channel and Mount Grazebrooke, 22 to 25 miles northeast of Cortes island.

Cortes island, 15 miles east of Campbell River, has been the scene of a search since Thursday noon for an RCAF jet training aircraft missing from Comox air base. (See earlier story, page 14.)

Supervision Lack Says Gravel Probe

A special investigating committee reported to Saanich council Monday there was "ample evidence" of the lack of supervisory control in the operation of a municipal-owned gravel pit on Sayward road.

The committee appointed by the council to investigate charges of maladministration in the operation of the excavation said the municipality failed to "keep accurate records" of gravel transactions.

In some cases, the committee reported there were no records kept of any gravel dug from the pit and sold to outside persons and firms.

The committee, however, reported there was "no evidence of unlawful removal of gravel from the pit."

Commenting on the committee's report, Reeve Arthur Ash said Saanich will never know whether there was gravel taken from the pit unlawfully because there were no records to show the amount of gravel taken from the excavation.

The committee blamed the existence of a system of gentlemen's agreement for the lack of proper control over pit operations.

This system of gentlemen's agreement was carried on between the municipality and outside firms, including the provincial government, the report said.

The committee's report brought to an end a stormy controversy over the operation of the gravel pit, started last November by Robert Fleming, a former Saanich councillor, who charged mismanagement in the operation of the pit.

Mr. Fleming resigned his office as councillor because the old council refused to take steps to institute a business-like method of managing the pit operation.

Mr. Fleming said today he was satisfied with the committee's report.

"It substantiates my claim there was lack of control in the operation of the pit," he said.

Mr. Fleming said he estimated that around 200,000 yards of gravel taken from the pit was

Continued on Page 2

PNW Flood Threat

WASHINGTON (AP)—The Pacific Northwest faces the "worst flood threat in 20 years," an army engineer told a Congressional committee Monday.